Wey Hist Society 1896
care Fogg Library

Weymouth Gazette AND TRANSCRIPT.

WEYMOUTH, MASS., FRIDAY, NOV. 1, 1907. VOL. XLI. NO. 32. PRICE 5 CENTS

H. WALKER PRATT
JUSTICE OF THE PEACE AND NOTARY (with seals)
REAL ESTATE AND INSURANCE
DEEDS, MORTGAGES and Legal Papers of every name and nature promptly drawn and executed.
H. WALKER PRATT
North Weymouth, Mass.

$2300
I buy seven room house, all mod. 3 minutes walk from Washing. Square.

$1250
I buy 6 room house and a good stable, corner lot.

—BOTH BIG BARGAINS—
Call at my office and get all particulars.

USSELL B. WORSTER
Real Estate and Insurance Agent, Auctioneer, Notary, Justice of the Peace
8 COMMERCIAL ST., WEYMOUTH.

Best Grade of
CANNEL COAL
For Open Grates.
Apply to
Augustus J. Richards & Son

N. R. ELLIS
General Teamster
IGHT AND HEAVY TEAMING.
nd and Gravel furnished at short notice
All Jobs promptly attended to.
o. Weymouth, Mass

60 YEARS' EXPERIENCE
PATENTS
TRADE MARKS
DESIGNS
COPYRIGHTS &c.
Anyone sending a sketch and description may quickly ascertain our opinion free whether a invention is probably patentable. Communications strictly confidential. HANDBOOK on Patents sent free. Oldest agency for securing patents.
Patents taken through Munn & Co. receive special notice, without charge, in the
Scientific American.
A handsomely illustrated weekly. Largest circulation of any scientific journal. Terms, $3 a year; four months, $1. Sold by all newsdealers.
MUNN & Co. 361 Broadway, New York
Branch Office, 625 F St., Washington, D. C.

d Colony Street Railway Co

QUINCY DIVISION TIME TABLE.
Issued October 20th, 1907.
(Subject to change without notice.)

CARS LEAVE EAST WEYMOUTH.

r BRAINTREE—week days—6.00, 6.30, 7.00 A.M., then on the hour and half hour until including 10.30 P.M. Additional cars Saturday at 11.00 P.M. Returning, leave Braintree 6.30, 7.05, 7.35 A.M., then 5 and 35 minutes past each hour until and including 11.05 P.M. Saturday, 11.30 P.M.)
Sundays—7.30 A.M., then the same as week days. Returning 8.05 A.M., then the same as week days.

r QUINCY—week days—6.00, 6.30, 6.45, 7.00, 7.30 A.M., then on the hour and half hour until including 11.30 P.M. (Wednesdays and Saturdays 12.30 P.M.) Returning, leave Quincy, 5.50, 6.05, 6.20, 6.50 A.M., then 20 and 50 minutes past each hour until and including 11.20 P.M. 11.50 P.M. to Quincy Point only. (Wednesdays and Saturdays 11.50 P.M. to East Weymouth.)
Sundays—7.30 A.M., then the same as week days. Returning 7.20 A.M., then the same as week days.

r SOUTH WEYMOUTH—week days—6.00, 6.30, 7.00, 7.30, 8.00, 8.30, 9.00, 10.00, 11.00 A.M., 12.00, 1.00, 2.00, 2.30, 3.00, 3.30, 4.00, 4.30, 5.00, 5.30, 6.00, 6.30, 7.00, 7.30, 8.30, 9.30 P.M. Returning leave South Weymouth, 6.05, 7.35, 8.05, 8.35, 9.05, 9.35, 10.35, 11.35 A.M., 12.35, 1.35, 2.35, 3.05, 3.35, 4.05, 4.35, 5.05, 5.35, 6.05, 6.35, 7.05, 7.35, 8.05, 9.05, 10.05, 11.05 P.M.
Sundays—8.00, 9.00, 10.00, 11.00 A.M., 12.00, 2.00, 2.30 P.M., then the same as week days. Returning 8.35, 9.35, 10.35, 11.35 A.M., 12.35, 1.35, 2.35, 3.35 P.M., then the same as week days.

r HINGHAM—week days—6.00, 6.30, 7.00, 7.30, 8.10, 9.10, 10.10, 11.10 A.M., 12.10, 1.10, 2.10, 3.10, 4.10, 5.00, 5.30, 6.00, 6.30, 7.10, 8.10, 9.10, 10.10, 10.30 P.M. Returning leave Hingham 6.15, 6.45, 7.15, 7.45, 8.30, 9.30, 10.30, 11.30 A.M., 12.30, 1.30, 2.30, 3.30, 4.30, 5.15, 5.45, 6.15, 6.45, 7.30, 8.30, 9.30, 10.15, 10.45 P.M.
Sundays—8.10 A.M., then the same as week days. Returning 8.30 A.M., then the same as week days.

FORT POINT.
Cars leave FORT POINT for THOMAS' CORNER, N. Weymouth—week days—7.00, 7.30, 8.30 A.M., 12.00, 1.00, 1.30, 3.30, 4.30, 5.30, 6.30 P.M. Returning leave Thomas' Corner, 6.45, 7.15, 8.15, 11.45 A.M., 12.45, 1.15, 4.15, 4.45, 5.15, 6.15 P.M.
Sundays—8.30, 10.15, 12.00 A.M., 1.00, 4.30, 5.00, 5.30, 6.30 P.M. Returning 8.00, 9.00, 11.45 A.M., 12.45, 1.15, 3.15, 4.45, 5.15 P.M.

THOMAS GAMMON, Div. Supt.
J. T. CONWAY, Supt

THERE — IS — NO
RANCE
BETTER THAN A
MACEE
We Will Trade for Your Old One
AT JESSEMAN'S

WEYMOUTH SAVINGS BANK
CHARLES A. HATWARD, President.
CHARLES T. CRANE, Clerk and Treasurer.
VICE PRESIDENTS:
Francis H. Cowing, Wendell B. Clapp.
Edward W. Hunt, George H. Bicknell
BOARD OF INVESTMENTS:
CHARLES A. HATWARD GEORGE H. BICKNELL.
FRANCIS H. COWING, HENRY A. NASH.
EDWARD W. HUNT.
Bank Hours.—9 to 12 A. M., 1 to 5 P. M., 6.30 to 8 Monday evenings, and 9 to 12 A. M. Saturdays.
Deposits placed on interest on the first Monday January, April, July and October.

FIRST NATIONAL BANK, South Weymouth, Mass.
Fogg Building, Columbian Square.
CAPITAL, $100,000. Surplus, $30,000
DIRECTORS:
ALLEN B. VINING, President.
EDWARD B. NEVIN, Vice-President.
J. H. ETKTSON, Cashier.
JOSEPH DYER. EDWARD H. HASTINGS.
CHARLES H. PRATT. GORDON WILLIS.
Banking Hours: 9 to 12 A. M.; 2 to 4 P. M. Saturdays, 9 to 12 A. M.

THEOPHILUS KING, Pres.
H. F. CLAFLIN, Cashier.
NATIONAL GRANITE BANK
QUINCY, MASS.
General Banking Business transacted.
Liberal Accommodations to Business Men.
SAFE DEPOSIT BOXES FOR RENT, ONLY $5.00 A YEAR.
AMERICAN EXPRESS CHEQUES for sale.
17—43

SOUTH WEYMOUTH SAVINGS BANK
President, - JOSEPH DYER.
Vice-Presidents, ELLIS J. PITCHER, ALMON B. RAYMOND.
Clerk and Treasurer, GEORGE E. REED.
Board of Investment:
JOSEPH DYER, ELLIS J. PITCHER,
R. W. HUNT, GORDON WILLIS,
ALMON B. RAYMOND, THERON L. TIRRELL
GEORGE L. BARNES.
BANK HOURS:
to 12 A. M.; 2 to 4 P. M. Also Mondays, 7 to 8 P. M. Saturdays, 9 to 12 A. M.
Deposits go on interest second Wednesday of January, April, July and October.
Dividends payable on and after the second Wednesday of January and July.

THE EAST WEYMOUTH Savings Bank.
President, - N. D. CANTERBURY.
Vice-Presidents, T. H. Emerson. W. H. Pratt.
Clerk and Treasurer, John A. Raymond
BOARD OF INVESTMENTS:
N. D. CANTERBURY. W. H. Pratt,
T. H. EMERSON, EDMUND H. BATES
JOHN W. BATES. C. B. CUSHING.
Dividends payable on the 10th of April and October.
Deposits placed on interest on the 12th of Jan., April, July and Oct.
BANK HOURS DAILY,
From 9 to 12 A. M., and 2 to 5 P. M., excepting Saturdays, when the hours will be from 9 A. M. to 12 M. only.

South Shore Co-operative Bank.
MEETINGS First Monday of Each Month.
At Royal Arcanum Hall, at 7.30 P. M.
Money to Loan at Each Meeting on Mortgages of Real Estate.
Minimum Rate of Interest, 5 per cent. per annum.
For information, or Loans between the meetings, apply to
CHAS. G. JORDAN, Sec'y-Treas.
Weymouth, Mass.

MEETINGS OF THE
Selectmen & Overseers of the Poor
The Selectmen and Overseers of the Poor of Weymouth will be in session at the
Savings Bank Building, East Weymouth, Every Monday,
during the municipal year, from two to five o'clock P. M.
GORDON WILLIS, Chairman.
P.O. Address, South Weymouth.
BRADFORD HAWES, Clerk.
P.O. Address, East Weymouth.
EDWARD W. HUNT.
W. J. DUNBAR.
GEORGE L. NEWTON,
Weymouth, March 14, 1907. Board of Selectmen of Weymouth.

NELLIE F. NOONAN
NEW ENGLAND CONSERVATORY OF MUSIC
Teacher of Pianoforte.
67 Shawmut St., East Weymouth. References: Mr. Tourjee Nelson
25.38

MISS CLAIRE W. OWEN
203 Union St., South Weymouth,
Is prepared to receive pupils on Piano or Organ, at their residences or her home.
REFERENCES—Prof. Everett W. Beal, of Rockland, Mass. Aug20

Dr. Lucy W. Tuck.
SPECIALTY:
Chronic Diseases and a thorough Medical Electrician.
"Cauterizing," a sure cure for Catarrh.
OFFICE, 2 Park Square, BOSTON
Every day exception Thursday. Take Elevator.

WILLIAMS & KING
FUNERAL DIRECTORS AND EMBALMERS
OFFICES:
81 Washington Street Weymouth
3 Union Street, South Weymouth
Telephone, 129-3 132-2
Residence, 44 Front Street
51 tf

JOS. W. McDONALD
—Successor to
The JOHN FORD CO.
Established 1877.
FUNERAL DIRECTORS & UNDERTAKERS
248 WASHINGTON ST.
WEYMOUTH, MASS.
PICTURE FRAMES MADE TO ORDER
OPEN DAY AND NIGHT.
TELEPHONE, 122-2 WEYMOUTH.
16 tf

THE CARE of Your Piano
The Piano is a delicate instrument. No matter how well it may be built it must have good care. And most of the care lies in a competent piano tuner.
A piano requires tuning at least twice a year. Why let them go to ruin when $2 or $2.50 will put most pianos in good shape. A postal card will bring me to your home.
D. L. STERLING
55 Centre St., BROCKTON

QUINCY MUTUAL FIRE INSURANCE CO.
INCORPORATED IN 1851.
COMMENCED BUSINESS IN 1851.
CHAS. A. HOWLAND, Pres. and Treas.
WILLIAM H. FAY, Secretary.
C. A. HOWLAND, JR., Vice-President.
JAS. P. YOUNG, Ass't Secretary.

CASH FUND Jan 1, 1907,	$775,083.02
SURPLUS over Re-Insurance,	519,853.3
LOSSES paid the past year,	47,237.70
DIVIDENDS PAID the past year,	61,931.44
GAIN IN SURPLUS the past year,	54,976.77
GAIN IN CASH FUND the past year,	62,007.41
AND EVERY LOSS PAID IN FULL	
AMOUNT AT RISK,	$33,441,029.00
TOTAL LIABILITIES,	255,229.67

Dividends Paid on Every Expiring Policy: 60 per cent. on 5 years, 40 per cent. on 3 years and 20 per cent. on all others.
Quincy, Mass., 1907

"King Oak Uplands"
House Lots for Sale, land high and dry a few steps to Middle Street, near High School, choice, select, with restrictions, 3 lots sold already a cosy retreat.
H. WALKER PRATT
No. Weymouth
9 1

TOWN CLERK'S OFFICE
—AT—
East Weymouth Savings Bank.
OFFICE HOURS, 10 to 12 a. m., 2 to 5 p. m
At all other hours at Residence on Hillcrest Road, opp. Catholic Church.
JOHN A. RAYMOND, Town Clerk

GIRLHOOD TO WOMANHOOD

Lydia E. Pinkham's Vegetable Compound

ELLEN M. OLSON CLARA E. DARMSTADTER

The responsibility for a daughter's future largely rests with the mother.

The right influence and the information which is of vital interest to the daughter imparted at the proper time has not only saved the life but insured the success of many a beautiful girl.

When a girl's thoughts become sluggish, with headache, dizziness or a disposition to sleep, pains in back or lower limbs, eyes dim, desire for solitude; when she is a mystery to herself and friends, her mother should come to her aid, and remember that **Lydia E. Pinkham's Vegetable Compound,** made from native roots and herbs, will at this time prepare the system for the coming change, and start this trying period in a young girl's life without pain or irregularities. It has been thus depended upon for two generations.

Hundreds of letters from young girls and their mothers, expressing gratitude for what Lydia E. Pinkham's Vegetable Compound has done for them, are constantly being received.

Miss Ellen M. Olson, of 417 N. East St., Kewanee, Ill. writes:—

Dear Mrs. Pinkham:—

"I have had the best doctors in our town for my sickness and they all thought that an operation was necessary. I had headache, side-ache, and my feet were so sore I could hardly stand. I took two bottles of Lydia E. Pinkham's Vegetable Compound when my periods were established and now I am perfectly well. Mama says she went be without your medicine in the house. I have told one girl what Lydia E. Pinkham's Vegetable Compound has done for me and she is taking it now."

Miss Clara E. Darmstadter, of 453 Breckenridge St., Buffalo, N.Y., writes:

Dear Mrs. Pinkham:—

"For about a year, except during the past few months, I suffered with severe pains every month, with backaches and headaches. I had the blues so bad that I was in despair. It is a pleasure to tell you that Lydia E. Pinkham's Vegetable Compound has cured me. The change in my appearance is wonderful and I desire that this good may come to every sufferer. Any one desiring to know further details may write to me and I shall be glad to give them."

If you know of any young girl who is sick and needs motherly advice, ask her to address Mrs. Pinkham, at Lynn, Mass., and tell her every detail of her symptoms, and to keep nothing back. She will receive advice absolutely free, from a source that has no rival in the experience of woman's ills, and it will, if followed, put her on the right road to a strong, healthy and happy womanhood.

Lydia E. Pinkham's Vegetable Compound made from native roots and herbs cures where others fail.

No other remedy has such a record of actual cures of female ills. Thousands of women residing in every part of the United States bear willing testimony to the wonderful virtue of Lydia E. Pinkham's Vegetable Compound and what it has done for them.

Lydia E. Pinkham's Vegetable Compound; a Woman's Remedy for Woman's Ills.

The Nesmith Freak Shoe
The Nesmith Freak Shoe turns misery into absolute foot comfort. It is the only FREAK SHOE which has been a complete success. Made over a last which is the exact counterpart of the foot. Always roomy, restful, reliable.

An unblemished foot is as rare as a perfect hand. Yet people don't inherit deformed feet. Corns, Bunions, and the like are caused by wearing ill-fitting shoes.
Write for Booklet.

Men's Shoes, $4.00 to $10.00.
Ladies' Shoes, $3.50 to $7.50.
36 WEST ST. BOSTON 37 OTIS ST. cor. Summer

AGENT FOR THE
NESMITH SHOE
W. M. TIRRELL'S
Men's Furnisher
771 Broad Street, EAST WEYMOUTH.

MAGEE HEATERS
"STANDARD OF QUALITY"
50 YEARS THE LEADERS
Sold by
GEORGE J. REIS, East Weymouth,
GEORGE MARSHALL, South Weymouth.

Laoc-COAL-Laoc
BEST QUALITY OF ALL KINDS ALL-RAIL ANTHRACITE IS SUPERIOR
CHARLES T. LEAVITT, Successor to H. M. CURTISS COAL CO.
Yard, Wharf St., EAST WEYMOUTH. Tel. 21-2.

GATHERED UP.

Cheerfulness is a great aggravation to an angry man.

No man has a right to do as he pleases except when he pleases to do right.

If it was not for the weather there never would be any variety in some people's conversation.

Learn to keep your troubles to yourself. The world is too busy to care for your ills and sorrows.

It is rather discouraging to a man to be forced to wait until he is dead to discover that he is a good deal of a fellow.

Does he sing well?" "I never heard him." "But you live in the next suite." "Yes, you misunderstood me. I said I never heard him sing well."

In the Old Days.

A minister suddenly stopped in his sermon and sang a hymn. "If the members of the choir are to do the talking," he explained, "they certainly will permit me to do the singing." And then things in the neighborhood of the organ became more quiet.

Great Truths.

To live in the precence of great truths, to be dealing with eternal laws, to be led by permanent ideals; that is what keeps a man patient when the world ignores him, calm and unspoiled when the world praises him.

Always at it.

Mrs. Pease—My husband and I never dispute before the children. We always send them out when a quarrel seems imminent. Miss Sharp—Ah, I've often wondered why they're so much in the street!

Where It Comes In.

When misfortunes happen to such as dissent from us in matters of religion, we call them judgements; when to those of our own sect we call them trials; when to persons neither way distinguished, we are content to attribute them to the settled course of things.

Quit a Fool Custom.

It having been suggested that instead of pelting a bride with rice, rose leaves be cast about her, the Boston Transcript considers the notion a pretty one with a hint in it of the grace that possesses certain Japanese forms of expressing good wishes. But why pelt the bride at all? It is a custom that ought to be abolished, rather than softened.

Her Grace.

A Washington divine, says the Star, tells a story of a certain clergyman's family in which it was the custom that each of his children repeat a Bible verse at the beginning of every meal in place of the more general formula of grace before meat.

One day one of his little girls, found out in some small sin, had been sentenced to a much-curtailed dinner, to be eaten at a table by herself. When the family was seated around the dining-room table the usual little ceremonial was performed, and when her brothers and sisters had each repeated a text her father called upon her, sitting solitary at a wee table at the other side of the room. At first she demurred, on the ground that, being debarred from the family circle, she saw no reason for joining the family devotions. Her father insisted; she remained silent a moment, thinking, then spoke out clearly:

"Thou preparest a table before me in the presence of mine enimies."

Take Whole White House Said Lincoln to English.

Sitting comfortably in his great leather chair, one leg thrown carelessly over the other, his pipe between his teeth, Sergt. Harry English grew reminiscent.

"It was like this," he began, as he blew a great cloud of smoke. "We had just gone south to Washington. The regiment had been through the riot in Baltimore, and we were now the guests of the President. Lincoln was a great man. I was off duty and was wandering through the White House. I went into the blue room. There was nobody in sight, so I thought I would just take a souvenir. I pulled out my knife and was just about to cut off the tassell of a curtain, when in walked Lincoln himself.

"Have a good time,' he said to me, 'I don't care if the boys take the whole place for they have saved Washington.' Well, maybe I didn't feel cheap. That ended my collecting souvenirs, I could have taken that tassel and nothing would have been said, but when he turned his eyes on me and gave me that smile of his, I was floored.

The Retort Humorous.

Any incident which ever happens to an employee of the Boston & Northern, or any "break" which one of the conductors or motormen ever makes, is always laid at the door of "Dave" Curtin, the genial conductor who has become already well known in the city and to the devotees of Merrimack Square.

Dave is the man, so they say, who rang up 100 fares on the cash register the first time he ever took out a car, just to see how the machine worked. He is also the man with very much calloused hands from his severe manual labors in collecting fares, who complained of the same hands being severely "parboiled."

They tell the the latest on Dave as follows: Dave was about to ring the bell to start his car on its trip toward Dracut, when a woman addressed him, asking him if the car went to Centralville.

"It does, mum," said Dave.

"Does it run up Bridge street?" asked the inquisitive person.

"It does, mum," reiterated Dave, trying to answer in a polite tone of voice.

"And will you please tell me if it crosses the Centralville bridge?" again asked the woman.

"Well, if it don't, mum, you'll git an awful ducking," answered Dave with spirit.

THE CONSERVATION OF NATURAL RESOURCES.

BY GIFFORD PINCHOT

Chief of the Forest Service of the United States

The most prosperous nation of today is the United States. Our unexampled wealth and well-being are directly due to the superb natural resources of our country, and to the use which has been made of them by our citizens, both in the present and in the past. We are prosperous because our forefathers bequeathed to us a land of marvelous resources still unexhausted. Shall we conserve those resources, and in our turn transmit them, still unexhausted, to our descendants? Unless we do, those who come after us will have to pay the price of misery, degradation, and failure for the progress and prosperity of our day. When the natural resources of any nation become exhausted, disaster and decay in every department of national life follow as a matter of course. Therefore the conservation of natural resources is the basis, and the only permanent basis, of national success. There are other conditions, but this one lies at the foundation.

Perhaps the most striking characteristic of the American people is their superb practical optimism; that marvelous hopefulness which keeps the individual efficiently at work. This hopefulness of the American is, however, as short-sighted as it is intense. As a rule, it does not look ahead beyond the next decade or score of years, and fails wholly to reckon with the real future of the nation. I do not think I have ever heard a forecast of the growth of our population that extended beyond a total of two hundred millions, and that only as a distant and shadowy goal. The point of view which this fact illustrates is neither true nor far-sighted. We shall reach a population of two hundred millions in the very near future, as time is counted in the lives of nations, and there is nothing more certain than that this country of ours will some day support double, or triple, or five times that number of prosperous people if only we can bring ourselves so to handle our natural resources in the present as not to lay an embargo on the prosperous growth of the future. We, the American people, have come into the possession of nearly four million square miles of the richest portion of the earth. It is ours to use and conserve for ourselves and our descendants, or to destroy. The fundamental question which confronts us is, What shall we do with it?

That question cannot be answered without first considering the condition of our natural resources and what is being done with them today. As a people, we have been in the habit of declaring certain of our resources to be inexhaustible. To no other resource more frequently than coal has this stupidly false adjective been applied. Yet our coal supplies are so far from being inexhaustible that if the increasing rate of consumption shown by the figures of the last seventy-five years continues to prevail (and there is every reason to believe that it will grow rather than lessen), our supplies of anthracite coal will last but fifty years and of bituminous coal but a little over one hundred years. From the point of view of National life, this means the exhaustion of one of the most important factors in our civilization within the immediate future. Not a few coal fields have already been exhausted, as in portions of Iowa and Missouri. Yet, in the face of these known facts, we continue to treat our coal as though there could never be an end of it. The established coal-mining practice at the present date does not take out more than one-half the coal, leaving the less easily mined or lower grade material to be made permanently inaccessible by the caving in of the abandoned workings. The loss to the Nation from this form of waste is prodigious and inexcusable. The waste in use is not less appalling. But five per cent of the potential power residing in the coal actually mined is saved and used. For example, only about five per cent of power of the one hundred and fifty million tons annually burned on the railways of the United States is actually used in traction; ninety-five per cent is expended unproductively or is lost. In the best incandescent electric lighting plants but one-fifth of one per cent of the potential value of the coal is converted into light.

Many oil and gas fields, as in Pennsylvania, West Virginia, and the Mississippi Valley, have already failed, yet vast amounts of gas continue to be poured into the air and great quantities of oil into the streams. Cases are known in which vast amounts of oil are systematically burned in order to be rid of it.

The prodigal squandering of our mineral fuels proceeds unchecked in face of the fact that such resources as these, once used or wasted, can never be replaced. If waste like this were not chiefly thoughtless, it might well be characterized as the deliberate destruction of the Nation's future.

Many fields of iron ore have already been exhausted, and in still more, as in the coal mines, only the higher grades have been taken from the mines, leaving the least valuable beds to be exploited at increased cost or not at all. Similar waste in the case of other minerals is less serious only because they are less indispensable to our civilization than coal and iron. Mention should be made of the annual loss of millions of dollars worth of by-products from coke, blast, and other furnaces, now thrown into the air, often not merely without benefit but to the serious injury of the community. In other countries these by-products are saved and used.

We are in the habit of speaking of the solid earth and the eternal hills as though they, at least, were free from the vicissitudes of time and certain to furnish perpetual support for prosperous human life. This conclusion is as false as the term "inexhaustible" applied to other natural resources. The waste of soil is among the most dangerous of all wastes now in progress in the United States. In 1896 Professor Shaler, than whom no one has spoken with greater authority on this subject, estimated that in the upland regions of the states south of Pennsylvania three thousand square miles of soil had been destroyed as the result of forest denudation, and that the destruction was then proceeding at the rate of one hundred square miles of fertile soil per year. No seeing man can travel through the United States without being struck with the enormous and unnecessary loss of fertility by easily preventable soil wash. The soil so lost, as in the case of many other wastes, becomes itself a source of damage and expense, and must be removed from the channels of our navigable streams at an enormous annual cost. The Mississippi River alone is estimated to transport yearly four hundred million tons of sediment, or about twice the amount of material to be excavated from the Panama Canal. This material is the most fertile portion of our richest fields, transformed from a blessing to a curse by unrestricted erosion.

The destruction of forage plants by overgrazing has resulted, in the opinion of men most capable of judging, in reducing the grazing value of the public lands by one-half. This enormous loss of forage, serious though it be in itself, is not the only result of wrong methods of pasturage. The destruction of forage plants is accompanied by loss of surface soil through erosion; by forest destruction; by corresponding deterioration in the water supply; and by a serious decrease in the quality and weight of animals grown on overgrazed lands. These sources of loss from failure to conserve the range are felt today. They are accompanied by the certainty of a future loss not less important, for range lands once badly overgrazed can be restored to their former value but slowly or not at all.

COVERS THE SALIENT POINTS.

Abstract of Lecture Given in Music Hall, Quincy, Last Monday Evening.

"Jesus, the founder of the Christian religion, taught and illustrated in His works an exact, unfailing knowledge of God which is in its very essence scientific. His method, admittedly Christian, must be acknowledged as pure science by anyone who cares to look the matter squarely in the face. Christian Science, therefore, is a name which, given to this method, designates it accurately and satisfactorily.

"In Christian Science the seemingly contradictory statements of the Bible are reconciled as the spiritual import of them is more clearly discerned. 'Science and Health, With Key to the Scriptures,' by Mary Baker G. Eddy, is more than a commentary on the Bible, for it gives the student the principle and rule of the science which it contains. The world has longed for a solution of the problems of human existence.

"Mrs. Eddy, as the discoverer and founder of this science, has been one of the greatest benefactors of the human race. She has maintained that science is purely spiritual, in spite of all the opposition of material theories concerning both religion and science. She has met all criticism in the way that Jesus taught. She has practiced the gospel which she teaches, the gospel of Christ, the gospel of Love. Standing alone through years of trial and persecution, naturally of a modest, shrinking disposition, not desiring the plaudits of the world, and yet impelled and supported by a power far beyond and above herself, Mrs. Eddy, among women, is a figure unique in history.

"The present mission of Christian Science is to bring about or restore normal conditions of mind, body and environment. Christian Science discloses the action of pure and noble thoughts, not only upon what is called the human mind, but also upon the human body. It gives us a never-failing test; it shows us that God is Mind, and that as there is one God, there is one Mind. It teaches us to measure every human impulse, every thought, by this invariable standard, and to ask ourselves continually how does God, the one Mind, think about this or that. In this way the day of judgment, as our text-book says, 'comes hourly and continually.'"

SMITH PATTERSON COMPANY
WHOLESALE AND RETAIL
$1.00 PER OUNCE
IS THE SELLING PRICE FOR MANY OF OUR BEST PATTERNS OF SPOONS AND FORKS IN
STERLING SILVER
OUR SILVER DEPARTMENT, IS FULL OF ATTRACTIVE ARTICLES SUITABLE FOR
BRIDAL GIFTS
52 SUMMER STREET BOSTON

Every Five Minutes In The Day A New

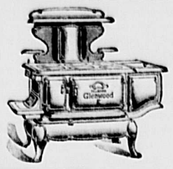

Glenwood
is made and sold.
The Range that "Makes Cooking Easy"
M. R. Loud & Co., So. Weymouth L. F. Bates, Weymouth

Charles Harrington,
DEALER IN
Staple and Fancy Dry Goods
GLOVES AND HOSIERY
UNDERWEAR AND NOTIONS.
ALSO
Boots, Shoes and Rubbers
New and Seasonable Goods Added Every Week
Commercial Street, near Jackson Square, East Weymouth.

IT IS TIME
To have your Furniture fixed up, reupholstered, &c.
WE DO IT
Your Hair Mattress Renovated
IT WILL LAY BETTER.
WE MAKE OUR OWN HAIR MATTRESSES
They are the best—Order One.
OLD FURNITURE MADE NEW—refinished, &c.
W. P. DENBROEDER, Complete House Furnisher 738 Broad st. E. WEY.

Hardware and Plumbing
We are prepared to furnish you with your wants for the season.
Sherwin Williams Paints and Varnishes—
Sheathing paper of all kinds—
Flexoid Roofing in 1-2x3 ply—
Tar paper in 1-2x3 ply—
Hardware Tools and Cutlery—
Window Glass and Putty—
Wash Boilers, Tubs, Kettles, etc.
Plumbing promptly attended to.
Estimates cheerfully given.
Telephone Connection. J. E. LUDDEN, Washington Square—Weymouth.

Fresh Vegetables
EVERY MORNING
—At—
Hunt's Market Grocery, WASHINGTON SQUARE.
Telephone 132-3

EVERY THING IN SEASON
—AND—
EVERY THING FOR THE SEASON
Blankets - Comforters
Medium and Heavy Underwear, Hosiery, Gloves, Etc.
Staple and Novel Dry Goods
Men's, Women's and Children's Footwear.
E. G. BATES, BROAD STREET, EAST WEYMOUTH

New Millinery Goods
That is what we have as often as they are in the market
LARGE STOCK OF STAMPED GOODS
That is what we have all the time in Center Pieces, Doilies, Collar and Cuff Sets and Novelties.
Call and See Our Stock—We are Glad to Show it.
S. A. WHITE
65 Washington St., Weymouth.

WEYMOUTH GAZETTE.

AND TRANSCRIPT

PUBLISHED EVERY FRIDAY BY THE

Gazette and Transcript Publishing Co.

WEYMOUTH, - MASS.

M. E. HAWES,

Editor and Manager.

Telephone 145, Weymouth.

Subscription Price $2.00 per year in advance.

East Weymouth Office: Washburn Block, corner of Broad and Shawmut Streets.

ENTERED AT THE POST OFFICE AT WEYMOUTH MASS., AS SECOND-CLASS MATTER.

FRIDAY, NOV. 1, 1907.

The ballot is too sacred a thing to be used for fun. The list of candidates is long, but don't get tired; mark for the best men from top to bottom.

There is quite a feeling among voters that it does not make much difference this year whether they vote or not as there is no issue at stake. It may be true that some of the issues of the past are not in sight but most of them are there and the right vote now will count in 1908.

New voters have cost high in Weymouth this year. There have been joint meeting of the Registrars and Assessors at an expense of something over $300 and at many of these meeting it has been a blankso far as registry went and it now figures up a little over $6. per head for every voter registered and the law which compels these joint sessions may well be called into question.

For existing conditions in Boston, as far as municipal government is concerned, the people who are now shouting for "government by commission" are chiefly to blame because they neglected to do their duty as citizens.—Boston Journal.

Boston, however, is not the only place on earth where such things have happened by a neglect to vote. Weymouth ought to cast 2,200 votes next Tuesday. The polls will open at 5.45 and may close at 1 o'clock.

HIGH SCHOOL NOTES.

The pupils are enjoying a holiday today on account of the Norfolk County Convention being held at Roger's hall, Boston. All the teachers in town will attend.

Vincent Sheehy '05, Tufts '09, who has been out of the game for four weeks with a broken hand will return to the game tomorrow against Bowdwin.

—Coacher Howley took charge of the basket ball squad Monday and gave them drilling in passing and shooting. Though the team will be light, Howley considers them a fast and promising lot.

Visitors at the High this week were Abner Badger, Vincent Sheehy '05, Rena E. Barrow and Maude G. Cobleigh.

Following is the honor list which includes all those who have secured H rank in four or more studies the past two months: seniors, Anna Alden, Mildred Alden, Mary Hooper; juniors, Adeline Bicknell, Edith Canterbury, Lizzie Carroll, Doris Taylor, Mary McCourt, Rita Page, Alice Sheehy; sophomores, Alice Cullen, Helena Reidy, Ruth Reidy, Robert Alvord, Warren Bates; freshmen, Ruth Bradford, Marion Griffin, Louise Harris, Dorothy Taylor and Thomas McCarthy.

Twenty new desks have arrived and will be put in different rooms during the holiday.

O'Dowd '09, captain of base ball team, who was playing back in the basket ball scrimage Monday received injuries to his knee which will keep him out for sometime.

DOBLE '09.

The Mother of Rev. D. W. Waldron.

Mrs. Susan Waldron, widow of the late Daniel Waldron and daughter of the late Frederick and Hannah Page Wingate, passed away Oct. 22, at her home in Augusta, Me., at the advanced age of ninety-five years. Mrs. Waldron was the last of seven children. During her long life she had lived only in two houses, her father's home until she was married, and in her new home until her death. When nineteen years old she joined the Congregational church at Augusta, and at the time of her death had been connected with the church longer than any other member. Four children survive her: Miss Susan W. Waldron of Augusta, Mrs. Anna S. Gould of Hallowell, Me, Mrs. John A. Raymond of East Weymouth, Mass., and Rev. Daniel W. Waldron, Superintendent of the City Missionary Society of Boston. The ties between Mrs. Waldron and her son Daniel were exceptionally strong and tender. He ministered constantly to her in manifold ways, and she took great satisfaction in his work and Christian influence.—From "The Congregationalist," Nov. 2, 1907.

THE DRAMA IN SOUTH WEYMOUTH.

On Saturday, November 16th, in the Fogg opera house, the OLD COLONY CLUB will give a matinee performance of David Garrick. This play by T. W. Robertson possesses much literary merit, and has been a most successful feature in the repertoire of Sir Charles Wyndham, E. S. Willard and Leland Powers. It calls for the picturesque costumes of the eighteenth century, and no effort will be spared to make the setting attractive. The production will be staged with an all star cast, many of the parts being played by the same artists who achieved such success last year in Little Lord Fauntleroy. The curtain will rise at 2.30, and carriages may be ordered for 4.15.

Tickets are now on sale at Willis' grocery store, South Weymouth; Estes' drug store, Rockland; Harlow's drug store, Weymouth Landing; and Hoyt's drug store, East Weymouth. Price 35 and 25 cents. No men will be admitted. Proceeds are to be devoted to the Biennial Fund.

Hospital Fair.

The Tuesday circle of East Weymouth has completed its arrangements and is now waiting for next Wednesday when it will open a three-days' fair, in aid of the Weymouth Hospital fund, in Odd Fellows opera house, East Weymouth.

A large variety of useful and fancy articles will be for sale at the various booths and tables, and on Wednesday and Thursday nights sparkling entertainments will be given and the whole event will close with a grand dance Friday night.

"Rome was not built in a day," neither will the Weymouth Hospital; they are the work of time and it is like planting a tree—we may never sit beneath its shade, but when we are gone some weary traveler will rest in its shadow, bless the planter, and birds will sing praises to his name in its branches.

Persons having articles for the various tables will leave them with Mrs. Flint, 833 Commercial street, East Weymouth, or at the hall on the morning of the fair, Nov. 6th.

WEYMOUTH HISTORY.

An Abstract of Town Records From the Earliest Settlement.

CHAPTER IX.

At the Town meeting in March, 1664, the boundary lines between Braintree and Weymouth one side and Hingham and Weymouth on the other came up for discussion and John Holbrook and John Kingman were appointed to remark the former, and James Lovell and John Shaw the Hingham line.

At the Town meeting in November of the same year James Nash, Thomas Dyer, Ephraim Hunt, Lieut. John Holbrook, Thomas Pratt & William Torrey were elected Selectmen. Robert Randall & Thomas Bayley constables.

During this year there came a change in the ministry of the church, Mr. Thatcher leaving for a Boston field and Rev. Samuel Torrey became his successor and remained until his death in 1707.

The parsonage and some landed property was evidently Mr. Thatcher's in his own right for we find the following act at this meeting.

"It is further ordered by the Town that twelve men undermentioned are chosen as a committee to debate and conclude concerning the house & land formely in the hands of Mr. Thomas Thatcher. And now in the hands & disposal of the purcharsers in Town which said committee are to debate & conclude concerning the aforesaid house & land for disposal of it in the Town as they, or ten of them shall agree the manner and way it is to be disposed of unto Mr. Samuel Torrey, now minister of the Town or otherwise as they shall think meet. Elder Bates, Thomas Pratt, Thomas White, James Smith, senior, Richard Parker, James Nash, Lieut. Holbrook, John Bicknell, James Humphrey, Thomas Dyer, Deacon Whitman, Sergeant Hunt, Committee."

"Voted that John Pratt & John Tompson having formerly a Rate of 2£ 10s 10d committed to them to gather and there remaining yet in their hands the sum of 1£ 15s beside what is allowed them for gathering the sayd Rate which the Townsmen do order to be payd to Deacon Dyer who hath accepted of the same and the sayd John Pratt and John Toupson are hereby discharged.

At the Town meeting in March 1665 there were a number of grants of land varing in size from ¼ of an acre to 30 or more and among them the following:

"Whereas as there is a certain parcel of land lying near the house of the Widow Poole containing about 36 acres the right whereof is in the Town's disposal. It is voted and agreed upon by the Town that the whole interest of the sayd land is hereby granted to Deacon Thomas Dyer with promise at any time to furnish the sayd Thomas Dyer with all the power to defend himself against all manner of persons whichever shall challenge in interest therein & the sayd Thomas Dyer is to pay Mr. Shimton for the lots now in custody of one of the Selectmen for the sayd land, Provided that James Lovell shall have one half of the sayd land if he will, he paying the one half of the sayd lots within two months. Provided also that if a better interest appear than the Towns that the Town only to return the sayd pay for the sayd land."

"Voted by the Town that John Pratt shall have liberty to set up a gate upon the cart way to the water side below Elder Bates, his land and John Haring. Provided that no man, if the gate be left open be accounted a trespasser. Only we hope no man will take advantage thereof.

At a meeting of the Selectmen Sept. 11, 1665, "Information was given by James Smith, Jr., against John Pratt, Thomas Bayly, Jr., and John Whitman, Jr., for cutting of thatch with a Sithe upon the Town's flats for which according to the Town order they are hereby judged to pay twenty shillings apiece, the one half to the informant and the other half to the Town."

"It was also agreed by the Selectmen that there should be a Town Rate made to the value of forty pounds for the discharge of Town debt and for the doing of what was needful to be done about the meeting house, and Mr. William Torrey is hereby desired to gett workmen and do what he can for the finishing thereof."

November 27th, 1665, Deacon Dyer, Lieut. Holbrook, Richard Parker, James Humphrey, John Bicknell and William Chard elected Selectmen. Capt. Torrey, Lieut. Holbrook and Deacon Dyer, Commissioners. Thomas Dow and John Rogers, Constables.

Voted—"Whereas there is necessity that ways shall be settled so that the several inhabitants shall have such necessary ways to the water side and as is needful it is hereby ordered by the Town that Elder Bates, Capt. Torrey, Lieut. Holbrook, Thomas White and John Bicknell are desired and impowered to lay out and determine all ways within the bounds of the Town for ways to the several water sides or as shall be needful for the Town and the several inhabitants thereof, and to mark out such ways according to their discretion or the discretion of the majority part of the committee chosen, who are desired to doe it at or before the last of February and to bring in a return thereof to be recorded by the Town Clerk."

"Voted likewise by the Town that the flats in the Back River shall be the next year and from year to year until the Town shall order otherwise for proper use of William Chard, Schoolmaster."

"Voted likewise, that John Vining shall have the Town flats up the Back River the year ensuing to be paid to William Chard, Schoolmaster."

"Voted that Joseph Green shall have a place to dig a well in a little corner of land lying below Deacon Dyer's fence and Nathaniel Blanchard's pasture which he is to fence Provided he doth not prejudice the Highway."

"At the Town Meeting in November, 1666, Deacon White, Deacon Dyer, Lieut. Holbrook, William Pitty, Thomas Dyer, Thomas Pratt and William Chard were elected Selectmen. Samuel White and John Vining constables. Captain William Torrey, Lieut. Holbrook and Deacon Dyer a Town Commission to end small cases for the year ensuing."

"At a general Town Meeting March 2d, 1667, it was put to vote by the Moderator concerning of twenty acres of land which was formerly granted by a few hands and many scertifying the illegality of that act about the said grant to Thomas Dyer of the said 20 acres and after long debate was propounded to the Town whether the said land shall remain as it is in the hands of Thomas Dyer and they would not go to law about it, which said vote passed in the affirmative, shall hold it."

"Selectmen's meeting March 12, 67, John Taylor is appointed to dig graves who is to be payd by the persons that have occasion for digging, two shillings and six pence in good pay or two shillings in money for those that exceed twelve years old and for those under the age of twelve years sixteen pence in money or two shilling in other pay."

"They further agreed that the Town Sealer is requested to go up to Boston that all the measures and weights may be fitted according to law and that he is to be allowed what is convenient by the Town for his pains and labor."

"At a meeting of the Selectmen and Commissioner held June 8th, 1667, with reference to an order from the General Court held in Boston, May last. It is agreed that there be raised by way of Rate the sum of 20£ 10s upon the several inhabitants speedily to procure powder. To be paid in money and in default thereof to be paid to the constable on demand. If in wood to be payd at three shilling a cord good wood laid down at water side Convenient for Boston at Smelt Brook landing place on that side and on the Back River side near John Pratt's house at that landing and John Staples, Jr., is empowered and directed to cord the said wood so gathered.

SEVENTY YEARS OF AGE.

Douglas M. Easton Rounds Out Seventy Years and Celebrates.

Men and women live to be seventy, eighty, ninety and even an hundred years old, but it is seldom that one celebrates the seventieth year under more pleasing auspices than did D. M. Easton last Saturday.

The party joining in the celebration gathered at the beautiful home of the Whale Island Club at Whale Island in the afternoon and consisted of members of the club; Gordon Willis, chairman of the water board; John H. Stetson, treasurer; Ivers M. Low, superintendent, Frank H. Torry, clerk, and George E Bicknell, member of the board; John E. Mann, Milton A. Carter, superintendent of the Electric Light and Power Co., Robert S. Mills of the Easton Co., and M. E Hawes.

An hour or two were spent in a social way and then the company were invited to the banquet table to partake of one of Mrs. Taylor's celebrated banquets and in it the celebrated chef did herself the usual credit.

At the conclusion of the banquet Hon. E. B Nevin, president of the club and master of ceremonies, opened the post prandial exercises by calling upon every one to read a sentiment which he had found by his plate at the table, all of which were appropos to the occasion.

The next, and perhaps the most lasting event to the host, was the presenting to him by Mr. Nevin an elegant silver loving cup inscribed

"DOUGLAS M. EASTON"
OCTOBER 26TH, 1907
WHALE ISLAND CLUB"

Mr. Easton responded with thanks to the club and feeling remarks on the social side of life and the brotherhood of man. John E. Mann responded to a call by brief allusion to his cordial welcome by Mr. Easton to his home when he first came to Weymouth and the pleasant relation which had continued. Frank H. Vining spoke of his first acquaintance with Mr. Easton on a railroad train in the west and the pleasant acquaintanceship which had since existed. Frank H. Torrey reviewed his early political relation with the host and more recent business relations on the water board. M. E. Hawes spoke of Mr. Easton whom he met when a mere lad from the land of Scott and Burns and the relations which had since existed.

Night had now gathered at Whale Island and Hockley Bay and one of the most pleasing events in connection with the Whale Island Club was closed with good wishes for many returning birthdays to D. M. Easton.

Douglas M. Easton was born at Glendinen in a beautiful valley of Scotland October 26th, 1837, educated in the parish school and at 12 years of age apprenticed to the tanning trade, came to America when 15 years of age and continued in the trade which he began in his childhood home. Settled in Weymouth in 1873 and for many years was manager of the leather factory of M. C. Dizer & Co. and retired from active business three years ago, but did not retire from active life and business associations, is now president of the Easton Co. (Inc) Brockton, manager, director and treasurer of the Weymouth Electric Light and Power Co., and an active member of the Water Commissioners of Weymouth.

For many years Mr. Easton was what might be called a "hard shell" Democrat and a good worker in the party, but has withdrawn from party association and votes for men rather than party.

Mr. Easton is a lover of home, and the one he established has been noted for its hospitality owing perhaps as much or more to the sharer of his joys and sorrow, a noble, whole-souled woman from whose door no sufferer can go unassisted.

We have carried this much farther than we intended when we began but must speak of one feature more of this many-sided life, i. e., his love of nature. He has studied the creation from a mist to a planet and from a planet to all in "the heavens above, the earth beneath and the waters under the earth." At one time he had one of the largest and best private collections of minerals and metals to be found far or near, but has donated it to the Weymouth High school and it is a great educator to the boys and girls of that institution.

Monday Club.

The next meeting of the Monday club will be held in Odd Fellows hall, East Weymouth, next Monday afternoon, Nov. 4. This meeting will be in charge of the civics committee and the program will consist of a stereopticon lecture on "Beauty in the Village" or "Village Improvement" by the Honorable Sylvester Baxter of Malden.

The club has voted to make this an open meeting in order that the community generally may have an opportunity to hear this lecture on a subject which should be of such general interest.

The civics committee hopes to receive the support of all in its attempts to do a little something along the lines of town improvement.

A Modern Methuselah.

He took a trolley ride each week,
By sea-side, brake and wood.
Of sickness none e'er heard him speak.
His helth was always good,
And every New Year's Day that came,
He raised his hand and said
He'd do this year the very same—
His friends all shook their heads.

And many years did come and go,
But found him, sun or rain,
The same old healthy codger, tho'
His friends they sought in vain!
He always laughed in quiet glee
Whenever men complained
About Life's bitter brevity
And all the ills that reigned.

Year after year he used to give
His dying, doctor'd friends
The "trolley tip" on how to live
Until the great world ends!
Year after year they grew more weak,
Advise them as he please;
It angered him to have to speak
Their funeral eulogies.

Nor great, no small, nor false, nor true,
E'er heeded his behest;
And great side-whisker'd doctors, too,
Passed on with all the rest.
And at their graves his heart was riven,
That he should meet them never,
"For trolley trips," says he, "are given
To those who'd live forever!"

MICHAEL F. McCARTHY

FOR COUNTY COMMISSIONER.

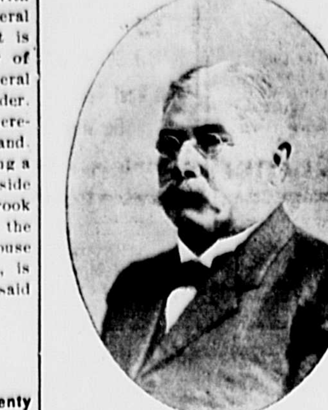

No citizen in Norfolk county could be named who is better qualified for the position of county commissioner than is Michael F. McCarthy, Walpole's prominent citizen and who is a heavy tax payer in this county, as well as in other sections of the Commonwealth.

His long life experience as a railroad contractor has given him a wide knowledge of the very things which come under a commissioner's supervision. Personally Mr. McCarthy is as well known as any man in this vicinity and bears a well-earned reputation as a shrewd, farseeing, careful and conservative business man. He is essentially a man of the people, able and knowing naught but the right, and should he be chosen county commissioner he will always be found working for the best interests of the people at large.

There will be an opportunity on Tuesday, Nov. 5, for the voters of Norfolk County, without regard to party, to do the sensible thing by electing Mr. McCarthy as commissioner.

Michael F. McCarthy's chances of being elected county commissioner are more than even. He will get a large independent Repuplican vote throughout the county, along with the full Democratic strength, and citizens, regardless of party ties, are going to give him good support because they know him to be a practical, common sense man.

RICHARD E. OLDHAM.

THANKSGIVING PROCLAMATION.

President Roosevelt Appoints Thursday, Nov. 28, as Thanksgiving Day.

President Roosevelt has set apart Thursday, Nov. 28 as Thanksgiving Day.

The proclamation follows:

"Once again the season of the year has come when, in accordance with the custom of our forefathers for generations past the President appoints a day as the especial occasion for all our people to give praise and thanksging to God.

"During the past year we have been free from famine, from pestilence, from war. We are at peace with all the rest of mankind.

"Our natural resources are at least great as those of any nation. We believe that in ability to develop and take advantage of the resources the average man of this nation stands at least as high as the average man of any other. Nowhere else in the world is there such an opportunity for a free people to develop to the fullest extent all its power of body, of mind and of that which stands above both body and mind, character.

"Much has been given us from on high and much will rightly be expected of us in return. Into our care the 10 talents have been entrusted; and we are to be pardoned neither if we squander and we waste them, nor yet if we hide them in a napkin for they must be fruitful in our hands.

"Ever throughout the ages, at all times and among all peoples, prosperity has been fraught with danger, and it beehooves us to beseech the giver of all things that we may not fall into love of ease and of luxury; that we do not lose our sense of moral responsibility; that we may not forgot our duty to God and to our neighbor.

"A great democracy like ours, a democracy based upon the principles of orderly liberty, can be perpetuated only if in the heart of the ordinary citizen there dwells a keen sense of righteousness and justice. We should earnestly pray that this spirit of righteousness and justice may grow ever greater in the hearts of all of us, and that our souls may be inclined evermore both toward the virtues that tell for gentleness and tenderness, for loving kindness and forbearance one with another and toward these no less necessary virtues that make for maulIness and rugged hardihood, for without these qualities neither nation nor individual can rise to the level of greatness.

"Now, therefore, I Theodore Roosevelt, President of the United States, do set apart Thursday, the 28th day of November, as a day of general thanksgiving and prayer and on that day I recommend that the peoyle shall cease from their daily work, and in their homes or in their churches meet devoutly to thank the Almighty for the many and great blessings they have received in the past, and to pray that they may be given the strength so to order their lives as to deserve a continuation of the blessings in the future.

Little Willie in Canning Time.

When ma gets busy cannin' things about this time o' year
And leaves me with the baby fer to watch the little dear,
First thing you know it falls some way and gets an awful bump
An' ma comes tearin' up the stairs, about six at a jump.

She sends me down to watch the stuff that's boilin' in the pot,
And oh, the smell that comes from here is good, I tell you what!
But pretty soon, somehow, it gets to bubblin' from the top
And ma comes falling over chairs and things to make it stop.

She gets the cans all set in rows, and when it's boiled enough
It splashes on her hands and burns while she pours in the stuff,
And just because I'm lookin' on there's something slips somehow
And down the can goes on the floor, and gee! but there's a row.

When ma gets busy cannin' thing I wish that I could go
Far, far away from home—about a thousand miles or so—
And then come back along about the time the table's set
And ma's got out a can or two of good stuff to be et.

One Minute Cough Cure
For Coughs, Colds and Croup.

Advertise in The Gazette.

Commonwealth of Massachusetts.

Office of the Secretary.

Boston, October 28, 1907.

I certify that the following is a list of all the candidates duly nominated to be voted for in the county of Norfolk November 5, 1907.

WILLIAM M. OLIN,
Secretary of the Commonwealth.

1908.

GOVERNOR. Mark One

Charles W. Bartlett of Newton, Anti Merger.
Thomas F. Brennan of Salem, Socialist Labor.
John W. Brown of Worcester, Socialist.
Hervey S. Cowell of Ashburnham, Prohibition.
Curtis Guild, Jr., of Boston, Republican.
Thomas L. Hisgen of West Springfield, Independence League.
Henry M. Whitney of Brookline, Democratic.
Henry M. Whitney of Brookline, Independent Citizens'.
Henry M. Whitney of Brookline, Democratic Citizens' Nom. Paper.

LIEUTENANT GOVERNOR. Mark One.

E. Gerry Brown of Brockton, Independence League.
John T. Cahill of Lawrence, Anti-Merger.
Eben S. Draper of Hopedale, Republican.
Walter J. Hoar of Worcester, Socialist Labor.
Robert Lawrence of Clinton, Socialist.
Jonathan S. Lewis of Stoneham, Prohibition.
George A. Schofield of Ipswich, Democratic Citizens' Nom. Paper. Democratic.

SECRETARY. Mark One.

Solon W. Bingham of Newton, Prohibition.
Odilon Z. E. Charest of Holyoke, Democratic Citizens' Nom. Paper. Democratic.
John Hall, Jr., of Chicopee, Socialist.
William M. Olin of Boston, Republican.
Arthur E. Reimer of Boston, Socialist Labor.
Dennis J. Ring of Lowell, Independence League.

TREASURER. Mark One.

Albert Barnes of Fall River, Socialist Labor.
Edward J. Cantwell of Fall River, Independence League.
Arthur B. Chapin of Holyoke, Republican.
William P. Connery of Lynn, Anti-Merger.
Daniel F. Doherty of Westfield, Democratic Citizens' Nom. Paper. Democratic.
Charles C. Hitchcock of Ware, Socialist.
Edward Kendall of Cambridge, Prohibition.

AUDITOR. Mark One.

Joao Claudino of New Bedford, Socialist Labor.
Joseph A. Conry of Boston, Democratic Citizens' Nom. Paper. Democratic.
Thomas E. Finnerty of Clinton, Independence League.
George G. Hall of Boston Socialist.
James F. Pease of Merrimac, Prohibition.
Henry E. Turner of Malden, Republican.

ATTORNEY-GENERAL. Mark One.

Allen Coffin of Nantucket, Prohibition.
Dana Malone of Greenfield, Republican.
John McCarty of Abington, Socialist.
James E. McConnell of Boston, Democratic.
William N. Osgood of Lowell, Independence League.
Harvey H. Pratt of Scituate, Anti-Merger.
Gilbert G. Smith of Lawrence, Socialist Labor.

COUNCILLOR. Mark One.
FIRST DISTRICT.

George J. Alcott of Bridgewater, Socialist.
Charles O. Brightman of New Bedford, Republican.
Edmund H. Cushing of Hingham, Prohibition.

COUNCILLOR. Mark One.
SECOND DISTRICT.

Albion F. Bemis of Brookline, Republican.
William A. Bunton of Boston, Democratic.
John M. Fisher of Attleborough, Prohibition.
Charles G. Kidder of Taunton, Independence League.
Irwin S. Newcomb of Weymouth, Socialist.

SENATOR. Mark One.
FIRST NORFOLK DISTRICT.

John J. Gallagher of Hyde Park, Socialist.
Charles F. Jenney of Hyde Park, Republican.
Peter E. Sullivan of Weymouth, Democratic.

SENATOR. Mark One.
SECOND NORFOLK DISTRICT.

William O. Faxon of Stoughton, Eepublican.
James M. Lynch of Avon, Democratic.

SENATOR. Mark One.
FIRST PLYMOUTH DISTRICT.

Orin L. Griswold of Whitman, Prohibition.
Benjamin F. Peterson of Whitman, Democratic.
Frank G. Wheatley of Abington, Republican.

REPRESENTATIVE IN GENERAL COURT. Mark One.
FIRST NORFOLK DISTRICT.

Joseph H. Soliday of Dedham, Republican.

REPRESENTATIVES IN GENERAL COURT. Mark One.
SECOND NORFOLK DISTRICT.

Walter J. Cusick of Brookline, Democratic.
Andrew A. Highlands of Brookline, Democratic.
Joseph Walker of Brookline, Republican.
Norman H. White of Brookline, Repnblican.

REPRESENTATIVE IN GENERAL COURT. Mark One.
THIRD NORFOLK DISTRICT.

James E. Cox of Hyde Park, Democratic.
Frederick G. Katzmann of Hyde Park, Republican.
Robert B. Martin of Hyde Park, Socialist.

REPRESENTATIVE IN GENERAL COURT. Mark One.
FOURTH NORFOLK DISTRICT.

Edward Bailey Draper of Canton, Republican

REPRESENTATIVE IN GENERAL COURT. Mark One.
FIFTH NORFOLK DISTRICT.

James E. Corprew of Quincy. Quincy Wage Earner. Independence-League Citizen Nom. Paper.
Charles W. Hanscom of Quincy, Socialist.
Eugene C. Hultman of Quincy, Republican.
William J. Sullivan of Quincy, Democratic.

REPRESENTATIVE IN GENERAL COURT. Mark One.
SIXTH NORFOLK DISTRICT.

Rednor P. Combs of Quincy, Democratic.
Caleb F. Howard of Quincy, Socialist Party.
Walter S. Pinkham of Quincy, Repnblican.

REPRESENTATIVE IN GENERAL COURT. Mark One.
SEVENTH NORFOLK DISTRICT.

William Litchfield of Weymouth, Socialist.
Sumner F. Shaw of Weymouth, Independent.
William H. Wall of Weymouth, Democratic.
Russell B. Worster of Weymouth, Republican.

REPRESENTATIVE IN GENERAL COURT. Mark One.
EIGHTH NORFOLK DISTRICT.

Louis E. Flye of Holbrook, Republican.
William A. McKean of Braintree, Democratic.

REPRESENTATIVE IN GENERAL COURT. Mark One.
NINTH NORFOLK DISTRICT.

Edward J. Fuller of Sharon, Republican.
William H. Toomey of Stoughton, Democratic.

REPRESENTATIVE IN GENERAL COURT. Mark One.
TENTH NORFOLK DISTRICT.

Fred L. Fisher of Norwood, Republican.
James E. Murphy of Norwood. Independence-League Citizen Nom. Paper.
Richard E. Oldham of Norwood, Democratic.

REPRESENTATIVE IN GENERAL COURT. Mark One.
ELEVENTH NORFOLK DISTRICT.

Fred O. Johnson of Wellesley, Republican.

REPRESENTATIVE IN GENERAL COURT. Mark One.
TWELFTH NORFOLK DISTRICT.

Willard C. Crocker of Foxborough, Democratic.
Frederick S. Lane of Foxborough, Republican.

REPRESENTATIVE IN GENERAL COURT. Mark One.
THIRD PLYMOUTH DISTRICT.

Elmer L. Curtiss of Hingham, Republican.
Joseph E. Grassie of Cohasset, Democratic.
Harold G. Leavitt of Hingham, Prohibition.

COUNTY COMMISSIONER. Mark One.
NORFOLK COUNTY.

Albert Hess of Randolph, Socialist.
Michael F. McCarthy of Walpole, Democratic.
Silas A. Stone of Sharon, Republican.

ASSOCIATE COMMISSIONERS. Mark Two.
NORFOLK COUNTY.

John Everett of Canton, Republican.
Michael Gunderson of Quincy, Socialist.
Lewis R. Whitaker of Franklin, Republican.

DISTRICT ATTORNEY. Mark One.
SOUTHEASTERN DISTRICT.

Thomas E. Grover of Canton, Democratic. Republican.

SHERIFF. Mark One.
NORFOLK COUNTY.

Edward F. Brault of Quincy, Socialist.
Samuel H. Capen of Dedham, Democratic. Republican.

To vote on the following, mark a Cross X in the square at the right of YES or NO.

Shall the proposed amendment to the constitution authorizing the governor, with the consent of the council, to remove justices of the peace and notaries public be approved and ratified?	Yes	
	No	

Shoe Industry.

Complete surrender of the wholesalers and jobbers to the manufacturers marks the status of the boot and shoe trade. It was not so very long ago that the buyers came, saw, took samples and went away, leaving no orders behind. They saw the extensive assortment of fine goods; they knew that the goods were carefully and honestly made of good materials; they were informed that on account of the increased cost of production prices of the finished products of the shoe factories would not be lowered. Then they dodged, and gave the waiting manufacturer no encouragement for the future. The hope was cherished that by objecting to the manufacturer's figures and demurring over purchasing, the manufacturer would be baited into concessions, in order to keep his factory busy, and prices which were considered too high would be forced down.

The call for heavy goods increases. Colder weather is necessary everywhere in order to stimulate the retail trade into seasonable activity, but the improvement in preparation is noticeable. There is a better call for standard lines of men's wear. Good contracts have been made for calf boots; creedmores and creoles are being ordered in large volume. Women's standard goods have increased in sales. Fine lines of which retailers make specialties are being ordered in quantities which are above the average, which indicates that the general tendency of customers to require the best grade goods is not abating but rather increasing.

Spring business is still in embryo. Salesmen are developing the trade, and some good orders have been received. The awakening to the need of fall buying will have an influence on the business and manufacturers are feeling confident that a busy working season is before them. In some shops cutting for spring has already begun, but at present these are exceptional, as there is something to do in filling duplicate orders.

Some manufacturers are reporting difficulty in manning their factories. A Haverhill manufacturer has stated that he never knew a time when competent labor was so scarce as now, and even incompetent workers are difficult to secure. On this account shoe factories cannot run up to the limit of capacity, which prevents the acceptance of certain contracts and hinders delivery. Manufacturers are learning that they must educate their workers in manual-training schools, and schools where shoemaking especially is taught, if they would have intelligent workers in the future.

The stimulus injected into the shoemaking and selling trade also effects the production and sale of leather, shoe manufacturers have not been carrying stocks beyond their immediate needs. They are now beginning to urge the immediate delivery of contracted supplies, and new purchasers insist on prompt delivery. There is a steady demand for calf leather and many houses are sold up so far ahead that they cannot take large orders. All upper stock is active; colored kid sells well; splits are in demand. Shiny leathers, while moving steadily, are not so much in request as a year ago. Sole leather is selling rapidly, new orders being enough to clear the market.

Prices on all goods are firm and at present the indications of change are slight. Any drop seems out of the question.

Colored kid is developing in value as the demand for colored shoes is increasing so rapidly. Orders for spring are large, making the demand for the leather greater than ever before. Next season is to be an important one for colors, and as brown is to be the standard, the manufacturers are calling for large quantities of kid leather in golden-brown and chocolate shades, and prices are advancing. It is stated that for this season the black kid is less expensive and concessionsa are being given on purchases.—Boston Evening Transcript.

FOR SALE or TO LET

H. B. VINTON

274 FRONT ST.
Corner Congress Street
WEYMOUTH—

A most desirable place of one acre.

Choice Fruit and Shade Trees—
Grapes, Roses, Shrubs and Small Fruits—
Nice Croquet Ground—
Large Garden Patch—
¼ acre enclosed Hen yard—
2 Henhouses and Stable.

10-room House contains—
Hot water heater
Bath and Laundry—
Ceilings Frescoed—
Maple Floors, in Dining Room
Range, Curtains and Screens—

One of the finest locations in town
Can be seen at any time.

131 ELM ST., - BRAINTREE

For Health's Sake

—keep the bowels open, the liver regulated, the kidneys active, the stomach well, the blood pure, the sleep sound, the brain clear with

Beecham's Pills

Sold everywhere. In boxes 10c. and 25c.

WANTS, FOR SALE, TO LET, etc.

Four lines or less under this head, only 25 cents each insertion; each extra line 10c. Count eight words to a line.] No ads. accepted in this department unless accompanied with the cash.

A GENERAL HOUSEWORK GIRL. Neat, capable, or willing to learn, wanted in a family of two adults. Apply before 2 p. m. or after 7 p. m. Saturday or Monday to Mrs. J. R. Purdon, 409 North St., Weymouth Heights. 32tf

FOR SALE—1 Gurney Hot Water Heater No. 25, in good order. L. F. Bates. 30tf

FOR SALE.—One "Ideal" Magee Range and one Bartow gas burner. E. P. Pratt, Drew's avenue. 32 1t

FOR SALE.—1 bay horse, sound and kind except what is in sight. Harness. Also a grocery wagon, shifting top, newly tired. Apply to M. P. Garey, 733 Broad street or 18 Canterbury street, East Weymouth. 32 1t

FOR SALE OR TO LET.—Two new houses with all modern improvements on Tremont street, Weymouth. Apply to C. F. Cavanagh, 111 School street, Braintree. Telephone 41 2 Braintree. 32 1t

FOR SALE — A 4-cylinder Stevens-Durvea Touring car, cape top, dust cover, speedometer, etc. Never run enough to show any wear. Will sacrifice. Apply to J. H. Tower, 458 Bridge st., N. Weymouth. 28tf

LOST. In South Weymouth, Saturday, Oct 19, a string of gold beads on a gold chain. Finder please return to office of Stetson Shoe Co. Reward. 31tf

WANTED.—A girl for general housework. Mrs. John A. Raymond, 32 Hillcrest road, East Weymouth. 32 1t

WANTED.—Near schools in East Braintree or Weymouth, board for man and two children. Address G. W. C., P. O. Box 118, Quincy.32 1t

WANTED. People to know that it costs only 25 cents to make known their wants in this column.

HENRY M. FORD

Formerly Manager of the JOHN FORD CO.

Funeral Director and Undertaker

Office, 164 Broad St.
Residence, 136 Broad St.
Tel. Wey. 95-2.

Election Cake

Next Tuesday is election day,
On which the old Bay State,
Will make a choice for Governor,
For nineteen hundred eight.

Seven candidates are on the list,
From which to make a choice;
And every voter should be heard
By vote if not by voice.

Bartlett, Brennan, Whitney and Guild,
Hisgen, Corvell or Brown;
These are the ones from which to choose,
All have secured renown.

Now when you have your duty done,
Call at my store and take
A loaf or two of what is known
As our Town Meeting Cake.

Two thousand and five hundred loaves
Were made Town Meeting Day;
Just telephone or order from
Our man who drives your way.

Whitcomb's Town Meeting Cake

SAME OLD PRICE, 10 CENTS.

Commonwealth of Massachusetts

NORFOLK, SS. PROBATE COURT.

TO the heirs-at-law, next-of-kin and all other persons interested in the estate of ELIZABETH C. JORDAN late of Braintree, in said County, deceased,

Whereas a certain instrument purporting to be the last will and testament of said deceased has been presented to said Court for Probate, by Francis H. Cowing, of Weymouth, who prays that letters testamentary may be issued to him, the executor therein named, without giving a surety on his official bond;

You are hereby cited to appear at a Probate Court to be held at Dedham, in said County of Norfolk, on the twentieth day of November, A. D. 1907, at ten o'clock in the forenoon, to show cause, if any you have, why the same should not be granted.

And said petitioner is hereby directed to give public notice thereof by publishing this citation once in each week, for three successive weeks, in the Weymouth Gazette, a newspaper published in Weymouth, Mass., the last publication to be one day at least before said Court, and by mailing, postpaid, or delivering a copy of this citation to all known persons interested in the estate seven days at least before said court.

Witness, James H. Flint, Esquire, Judge of said Court, this thirtieth day of October, in the year one thousand nine hundred and seven.

32-34 JOHN D. COBB, Register.

Commonwealth of Massachusetts.

NORFOLK, SS. PROBATE COURT.

TO the heirs-at-law, next-of-kin and all other persons interested in the estate of GEORGE A. HOLBROOK late of Weymouth in said County, deceased.

Whereas a certain instrument purporting to be the last will and testament of said deceased has been presented to said Court for Probate by Charles E. Holbrook of Weymouth, who prays that letters testamentary may be issued to him, the executor therein named, without giving a surety on her official bond;

You are hereby cited to appear at a Probate Court to be held at Dedham, in said County of Norfolk on the twentieth day of November, A.D. 1907, at ten o'clock in the forenoon, to show cause, if any you have, why the same should not be granted.

And said petitioner is hereby directed to give public notice thereof by publishing this citation once in each week, for three successive weeks, in the Weymouth Gazette, a newspaper published in Weymouth, the last publication to be one day at least before said Court, and by mailing, postpaid, or delivering a copy of this citation to all known persons interested in the estate, seven days at least before said Court.

Witness, JAMES H. FLINT, Esquire, Judge of said Court, this twenty-sixth day of October, in the year one thousand nine hundred and seven.

32-34 JOHN D. COBB, Register.

Commonwealth of Massachusetts

NORFOLK ss. PROBATE COURT.

TO the heirs-at-law, next of kin, and all other persons interested in the estate of JOHN GRIFFIN late of Braintree, in said County, deceased, intestate;

Whereas, a petition has been presented to said Court to grant a letter of administration on the estate of said deceased, to Mary E. Griffin of Braintree without giving a surety on her bond.

You are hereby cited to appear at a Probate Court to be held at Dedham, in said County of Norfolk, on the twentieth day of November, A.D. 1907, at nine o'clock in the forenoon, to show cause, if any you have, why the same should not be granted.

And said petitioner is hereby directed to give public notice thereof by publishing this citation once in each week, for three successive weeks, in the Weymouth Gazette, a newspaper published in Weymouth, the last publication to be one day at least before said Court.

Witness, James H. Flint, Esquire, Judge of said Court this twenty-third day of October A. D. 1907.

31-33 JOHN D. COBB, Register.

NOTICE IS HEREBY GIVEN that the subscriber has been duly appointed executor of the will of ALLEN ATWOOD, late of Weymouth, in the County of Norfolk, deceased, testate, and has taken upon himself that trust by giving bond as the law directs. All persons having demands upon the estate of said deceased are required to exhibit the same; and all persons indebted to said estate are called upon to make payment to

(Address) RUFUS BATES, Executor.
Weymouth Heights, Nov. 1st, 1907. 32-34

Dining Room Furniture

It's time to think of your Thanksgiving Dining Room and if you contemplate the purchase of a new Dining Room Set we have much that will interest you.

We have Sideboards, Buffets, Round or Square Dining Tables, Serving Tables, Dining Chairs, Dining Room Rugs, Pictures, Window Draperies and Dinner Sets.

Complete Sets or odd pieces in Solid Mahogany, Quartered Oak, Early English or Mission, from $18.75 to $150. Wonderful bargains in complete sets from $35 to $60.

We make a reasonable allowance for your old set and arrange satisfactory time payments if you wish. Our prices are from 10 to 30 per cent lower than those of Boston stores.

HENRY L. KINCAIDE & CO.

NEW ENGLAND'S LOWEST PRICED HOUSE FURNISHERS.

1495 Hancock Street, Quincy

We keep open Monday, Friday and Saturday evenings.

GIVE ME LIBERTY

Flour say many of our customers. It gives us freedom from poor bread. Are you getting good results from the flour you are using? If you are not come and talk with

GORDON WILLIS,

The Columbian Square Grocer, : : South Weymouth

You Can Find It Right at Home

The Best Place and the Best Service in securing Stoves, Ranges and Heaters, Parlor, Chamber and Dining Room Furniture, etc., or Carpets put down, Curtains put up and Furniture repaired is at

W. P. Denbroeder's,

Complete House Furnisher.

BROAD STREET, Telephone Connection. EAST WEYMOUTH

FRESH VEGETABLES

ALL KINDS IN THEIR SEASON

Best Dressed Beef, Pork, Lamb, Fowl and Chicken.
Staple and Standard Groceries and Canned Goods.
Satisfactory Prices and Prompt Delivery.

Next Door to Post Office— E. WEYMOUTH

F. H. SYLVESTER

Telephone 121-2 Weymouth

MEN'S UNDERWEAR

We invite the seekers after Genuine Bargains to compare the Quality and Prices of our Assortment with that shown elsewhere.

WE HAVE IT AT 50c., 75c., $1.00, $125, $1.50, $1.75, $2.00, $2.50, $3.00, $3.50.

SWEATERS

All Styles at Lowest Possible Prices For Reliable Goods.

GEORGE W. JONES,

1 Granite St., - QUINCY.

A LUCKY FELLOW

Better be born lucky than handsome. The world is full of lucky men. Many of them hereabout are wearing our clothing. A man inside of one of our Suits is indeed a lucky man.

THE UNLUCKY CHAP!

Will wander off somewhere else and buy a "Bargain Suit," or a suit without a reputation.

Buy Your Fall Suit Here!

—and you will be satisfied—

Suits from $5.00 to $20.00.

GOOD RELIABLE CLOTHING ONLY. COME AND SEE.

F. D. FELLOWS CO.

RELIABLE CLOTHIERS, HATTERS AND FURNISHERS.

1387 HANCOCK STREET

City Square, - Quincy, Mass.

Subscribe for the Gazette.

our Thanksgiving Dining
mplate the purchase of a
we have much that will

Buffets, Round or Square
Tables, Dining Chairs,
ctures, Window Draperies

pieces in Solid Mahogany,
English or Mission, from
erful bargains in complete

e allowance for your old
tory time payments if you
om 10 to 30 per cent lower
ores.

AIDE & CO.

ED HOUSE FURNISHERS.

Quincy

and Saturday evenings.

RTY

It gives us freedom from
d results from the flour you
and talk with

WILLIS,

: : South Weymouth

Right at Home

he Best Service in
ges and Heaters,
Dining Room Fur-
s put down, Cur-
iture repaired is at

nbroeder's,

se Furnisher.

nnection. EAST WEYMOUTH

ETABLES

HEIR SEASON

b, Fowl and Chicken,
s and Canned Goods.
t Delivery.

SYLVESTER

DERWEAR

e Genuine Bargains to
Prices of our Assort-
where.

, $1.00, $125, $1.50,
, $3.00, $3.50.

TERS

t Possible Prices
e Goods.

V. JONES,

- QUINCY.

FELLOW

ome. The world is full of
about are wearing our cloth-
Suits is indeed a lucky man.

Y CHAP!

and buy a "Bargain Suit,"

Here!

e satisfied———

00 to $20.00.

LOTHING ONLY.
D SEE.

LOWS CO.

ERS AND FURNISHERS.

STREET
Quincy, Mass.

the Gazette.

Your Hair Will Be Securely Fastened

By Using

Daniels' Hair Tonic

Keeps the hair from falling out, invigorates the roots and removes dandruff. 40c bottle.

A Dime buys a cake, A Quarter buys a box

of Heliotrope, Violet, Rose, Lilac, Sandal Wood, Viodora, Oatmeal, Palm Oil, Butter Milk, Honey or Cradle

SOAP.

Daintily scented and do not injure the tenderest skin, because they are made of the Highest Quality Materials

Harlow's 2 DRUG STORES
Weymouth and Quincy Adams.

65c WORTH FOR 50c.

SHAVING BRUSH made of the best quality bristles, 35c.
HANDSOME SHAVING MUG 25c.
COLGATE'S SHAVING SOAP, (Latest Style) 5c.

THIS COMBINATION 50c

GILLETTE RAZOR $5.00.
GEM SAFETY RAZOR $1.00.

Activity in Drug Selling.

As a rule the people like to trade where business is done in a business-like way. At a store where employees are alert and prompt in supplying customer's needs. Such a store is ours. You will never come here without finding our clerks busy—they have to be, because there's always something to be done. But no matter how busy they may be customers receive first attention. You'll like the way we do business. Everything is so systematized as to facilitate the handling of trade. Our rapidly increasing business proves our methods are appreciated. When in a hurry, this is the place to come for drug store goods.

Harlow's Busy Corner

HOT DRINKS

Just the proper amount of heat. Served to suit the customers taste.

Hot Chocolate—Improved Process.
Hot Beef Tea. Hot Malted Milk.
5c Mug—Steaming Hot.

Harlow's Soda Fountain

Harlow's 2 DRUG STORES
Weymouth and Quincy Adams.

Freshens the Complexion. Removes Wrinkles and Crow's Feet.

VELVET ALMOND CREAM

25c bottle.

SMOOTHES THE FLESH. FEELS NICE AFTER SHAVING.

Candy Lovers

Or others should visit Our Candy Counters.

Chocolate Peppermints or Nougatines 30c lb.
Assorted Chocolates 20c, 28c lb.
Peppermints, Wintergreens, Maples, Gum Drops, 20c lb.
Marshmallows, Non Pariels, 25c lb.
Fancy Boxes of Chocolates, lb. and ½ lb.
Lowney's, Appollo, Bakers, Columbian.

The Boston Cash Market

WASHINGTON SQUARE, WEYMOUTH.

SPECIAL PRICES NAMED.

Face of a Rump 12½c to 15c lb.	Back of a Rump 12½c to 15c lb.
First Cut of Rib 14c	Second Cut of Rib 12½c
Roll Roast 12½ to 14c	Best Sirloin Roast 15c
Leg and Loins of Lamb 14c	Best Rump Steaks 25c
Top Round Steaks 20c	Sirloin Steaks 15 and 18c.
Porter House Steaks 20c and 22c	Choice Rib Steaks 2 lbs. for 25c

BEST FLOURS by the barrell $6.50 to $7.00.
BEST FLOURS by the bag 75c to 90c.

Good Creamery Butter 32c.	XXXX Creamery Butter 35c
Home Sausage 2 lbs. for 25c	Head Cheese 10c dozen
Good Eggs 25c doz.	Fresh Cape Eggs 32c
Mild Cheese 17c lb.	Clear Fat Pork 10c lb.

SWEET POTATOES—10 lbs. for 25c.
GREEN MOUNTAIN POTATOES—90c bushel.

We do not close Wednesdays. Open Every Evening.

FREE DELIVERY. Telephone 116-5 Braintree.

Ask For Legal Stamps.

Morris Bloom, Prop.

Do You Need An Overcoat?

We have them $10 to $18.
REEFERS $4.50 to $7.50.
Sweaters $1 to $5. Gloves of All Kinds.
Come and see us FIRST.

C. R. Denbroeder,

Custom Tailor and Clothier.

734 Broad St., East Weymouth

—— ESTABLISHED 1905 ——

COOK'S PHOTO STUDIO

MAKERS OF

HIGH-GRADE PHOTOGRAPHS AND PICTURE FRAMES

STUDIO—729 Broad St., E. Weymouth

BIG SALE

— AT —

WEYMOUTH SUPPLY CO.

Opp. Weymouth Depot.

Now Going On

IF YOU DON'T KNOW WHAT THEY SELL

FIND OUT NOW

IT WILL PAY

ASK ABOUT DISCOUNT

POST CARDS

New Comic Cards.
New Flower Cards.
Large Line of Hallowe'en Cards.
COME IN AND SEE THEM.
2 for 5c. 25c dozen.

"HUNTS" ON THE CORNER E. WEYMOUTH. Geo. H. Hunt & Co.

Bargain Sale of Second Hand Pianos

I am overstocked with square pianos and if you want a piano at a low price don't fail to look these over.

No. 1—Hallet Cumpston & Allen, 6 octave	$25.00
No. 2—Gilbert, 7 octave	25.00
No. 3—Hallet & Davis, 7 octave	30.00
No. 4—Peck & Sons, full size, carved legs	35.00
No. 5—J. W. Vose, 7 octave, carved legs	40.00
No. 6—Mercer & Herrick, full size, carved legs	40.00
No. 7—Hallet & Cumpston, 7 octave, carved legs, in good condition, taking up very little room	50.00
No. 8—Guild, modern piano every way, full size, carv'd legs	50.00
No. 9—Batchelder, in fine condition, modern in every way, carved legs	65.00

I will sell any of the above pianos $10 down and $1 a week and allow all money paid toward an upright any time within two years.

ALBERT WILDER, PIANOS, - 743 Broad Street, EAST WEYMOUTH

WE CAN INTEREST YOU

In Parlor, Sitting Room, Library, Dining Room and Kitchen Furniture and Fixings.

We can interest you in Carpets, Rugs, Mats and Paper Hangings, Curtains and Curtain Fixtures.

We can Re-upholster and Repair your furniture and make it look as good as new.

Ford Furniture Company

Broad Street, East Weymouth

Telephone 16-2.

WEYMOUTH AND EAST BRAINTREE

—Miss Nellie Donovan started Monday on a tour through the West with the Ariel ladies quartet of Boston.

—For Representative, Sumner F. Shaw.

—Postponement of Whist Party at Pythian Hall to Nov. 8.

—Richard Jermyn of Field avenue, drew a $350. power boat at the fair of the Quincy lodge of Elks.

—Mr. and Mrs. Edward T. Jordan are home from a two weeks outing at Robbinston, Maine.

—It is expected that over 200 delegates will attend the convention of the Old Colony Universalist Association to be held at the Universalist church next Wednesday. There is to be morning and afternoon sessions. Among those who will deliver addresses are Rev. Mr. Conckling, State Superintendent of Sunday schools, Rev. Stephen Roblin of Roxbury, Rev. Mr. Sykes of Malden and Rev. Mr. Sanders of Fitchburg. Dinner will be served the delegates at noon by the ladies of the society.

—Mrs. W. H. Clapp entertained the members of the Puritana whist club at her home on Front street, Wednesday evening.

—The Ladies Social circle of the Universalist church will hold a supper and sociable at Lincoln hall this evening.

—A hallowe'en party was held at Lincoln hall, last evening.

—Worster Bryant is home from a five year service in the U. S. Navy.

—Mr. and Mrs. John McIsaac of Brockton, have been visiting her parents, Mr. and Mr. Thomas Ashe of Richmond street.

—Mrs. Charles W. Smith of Everett, has been visiting her sister, Mrs. Simon Delorey of Elliot street.

—Joseph Creehan has been visiting his aunt, Mrs. M. J. Boyle of Randolph.

—Mr. and Mrs. Thomas F. Ahern of Brockton, spent Sunday with his mother, Mrs. Patrick Ahern.

—Mrs. Catherine Sullivan, who has been ill, is now convalescent.

—Harry Berry is home from Canada, where he has been employed in a ship yard for sometime.

—Dr. Adams, the well known Boston specialist, has been the guest of Dr. N. V. Mullin.

—Edward E. Richards has gone West on a business trip.

—Mrs. Ellen A. Murphy of Vine street is on a visit to friends in Utica, N. Y.

—William H. Goodwin has purchased the shoe repairing business of Charles H. Spear. Mr. Spear retiring on account of ill health.

—Mr. Harold and family of Elliot street have moved to Quincy.

—Miss Katherine McCormick a student at the Bridgewater Normal school has been home for a few days vacation.

—Mr. James McAvoy, an old resident died Sunday aged 75. A widow, three daughters, Mrs. Ellen Warmsley, Mrs. Margaret Walsh, Mrs. Sarah Harris and two sons Frederick and Frank McAvoy survive him. The funeral took place Tuesday morning from the Church of the Sacred Heart. Interment was at St. Francis Xavier cemetery.

—Winthrop Our had the thumb of his left hand nearly severed by a circular saw while at work at the Fore River ship yard Tuesday.

—Mr. and Mrs. Albert B. Sanborn have gone to the Hot Springs, Arkansas, where they will remain two or three months for the benefit of Mrs. Sanborn's health, making a brief stay at St. Louis, where they were registered at Terminal Hotel on Sunday.

—Mr. and Mrs. Alexander K. Bates announce the engagement of their daughter Miss Vira May to Mr. Edward B. Stewart of Reading, Mass.

—At the whist party held Monday night at the residence of Mrs. Gayton Eddy, under the auspices of Crescent lodge of Odd Ladies, the following were prize winners: Mrs. Frank Olson, Mrs Harry Berry, William Lane, Jacob Dexheimer, Jr., Alanson Eddy and Gayton Eddy.

—The Union Literary Circle of Weymouth and East Brantree met Tuesday evening Oct. 22 at Baptist Parsonage with Mr. and Mrs. Frank B. Cressey. The primiple subject for the evening was "The Jamestown Exposition". Mrs. Richard Lloyd Hunt read a very bright and enjoyable paper and also had maps of the Exposition grounds to illustrate as she read. The next meeting is to pe held at the home of Mrs. Alice Cook, Summer St., Nov. 12 at 7:45 P.M. A paper will be prepared by Miss. Jessie Macgregor—"Chaucer and Fielding, the So-called Fathers of English Poetry and the English Novel."

—Rev. Frederick R. Griffin, minister of All Souls' Church, will preach for them next Sunday morning at 10.30. First session of the kindergarten class, in charge of Miss Elizabeth B. Pray, at 10.30. Second session of this class 11.45. Regular Sunday school session at 11.45. Adult class in the minister's room at 11.50. Vesper service in the evening at 4.30. All are cordially invited to these services.

—Mr. Herbert L. White died at his home in Brockton Wednesday after a long illness. He was born at South Weymouth March 25, 1848 and was a son of George W. and Hannah (Hayden) White, and up to a few years ago had resided in this town. He served in the civil war and was a member of Fletcher Webster Post, G. A. R., of Brockton. He was for years a member of the Weymouth fire department, having been foreman of the Amazon engine company, Steamer No. 1 and Hook and Ladder No. 3. He was a member of Delphi Lodge, K. of P. of this town and of the Boot and Shoe Workers Union. He was for years and up to the time of his late illness, in charge of the shipping department of the White, Dunham Shoe Co., of Brockton. He is survived by a widow and three sons, Herbert, Harry and Ernest White, and a daughter, Mrs. Maude Washburn, and was a brother of George L. White, Sarah A. White and Mrs. John E. Hunt of this place. The funeral will take place this, (Friday) afternoon at two o'clock from Pythian hall. The interment will be in the family lot at the Village cemetery.

Great Truths.

To live in the precence of great truths, to be dealing with eternal laws, to be led by permanent ideals; that is what keeps a man patient when the world ignores him, calm and unspoiled when the world praises him.

Very Nicely Done.

Gallant Man (aside)—At last I have her all to myself. Now I can tell her how I love her and ask her to be mine. How shall I do it, I wonder?

Gentle Maid (behind her fan)—It is surely coming. I am so nervous and frightened. I know he is going to be terribly dramatic. I do hope I shan't have to help him up off his knees. Goodness, why doesn't he say something? I must break this horrible silence. (Aloud, recklessly) Have you ever been abroad?

Gallant Man (smilingly)—No. I'm saving it for a wedding tour.

Gentle Maid (demurely)—Why, how funny; so am I.

Gallant Man (meaningly)—Then why shouldn't we take it together?

Gentle Maid (innocently)—Possibly your wife and my husband might object to going in such a crowd.

Gallant Man (brilliantly)—The crowd wouldn't be objectionably large if your husband and my wife were husband and wife.

(Further conversation was disjointed and indistinct).—Pearson's Weekly.

Where Animals Beat Men.

"Nature faking aside," said the zoo keeper, "mice won't eat oleo. It is a fact. Lay a pat of oleo and a pat of butter side by side and in the morning the butter will be gone, but the oleo will remain untouched.

"Oh, yes, some animals are incredibly nice about their food. The otter, when living wild, will only eat one piece, one mouthful out of each fish he catches. He will land a beautiful trout, but only one bite of it from the back, just behind the neck, is good enough for him. The rest he tosses aside. This epicure often kills a dozen fine, big trout to make one meal.

"Chimpanzees have very delicate tastes. A banana or a pineapple that to you seems delicious to a chimpanzee may be revolting. His taste is keener. Grapes grown in hothouses where sulphur fumes are used as an insecticide taste all right to a man, but a chimpanzee will have none of them.

"The ichneumon loves eggs. He can tell a fresh from a stale one simply by tapping the shell."—Los Angeles Times.

Memories.

I love to think of the days gone by when
I, barefooted, free,
Would wander wherever I wanted to go,
lazy and aimlessly.
I love to think of the path that led thro'
woodlands cool and sweet,
To the dear old stream where I used to go
to free myself from heat.
And I love to dream of that river bank and
the placid swimming place
Where the willows swayed by the breezes
kissed the water's breast with grace.
But I hate to think of the day when all
my dreams were put to rout,
When mother discovered my hair was wet
and my shirt was inside out.

It's a long way back to the dear old days,
the days of long ago,
When I was kid with freckles and a head
of tousled tow.
I don't suppose I would recognize the
scenes that then were mine.
The swimming hole, the meadows, and
the pathway for the kine.
I love to dream of my dreams of then, as
onward creep the years,
But ever there's one thing steals in them
that stops my flow of tears,
And that's the thought of the day when I
was flogged with a paddle stout,
When mother discovered my hair was wet
and my shirt was inside out.

WEYMOUTH FIRE ALARM BOXES.

13—Bradley Fertilizer Works.
14—Pole, Wessagusset Road.
15—Pole, Universalist Church.
16—Pole, Fairview House.
17—Pole, Sea and North Sts.
18—Pole, Lovell and Bridge Sts.
19—Pole, Church and North Sts.
21—Pole, Grant and High Sts.
23—Pole, Jackson Square.
24—Pole, Electric Station, private
25—Pole, Shaw's Corner.
26—Pole, M. Sheehy & Co.
27—Pole, Bates Ave. and Broad Sts.
28—Pole, Shawmut and Lake Sts.
29—Pole, Strong & Garfield Co.
223—Pole, Commercial and Putnam Sts.
225—Pole, opposite Daniel Pratt's
31—Pole, opposite S. W. & E. Nash's
32—Pole, Congress and Washington Sts
34—Engine House No. 3.
35—Pole, Prospect and Granite Sts.
36—Pole, Garfield Square.
38—Pole, corner Library.
39—Pole, Commercial St, near Grain Store
41—Pole, Lovells Corner
42—Pole, opposite G. S. Hunt's.
43—Pole, Nash's Corner.
45—Pole, cor. Park and Main Sts.
46—Pole, Town House.
47—Pole, opposite Phillip Fraher's
51—Pole, near Otis Torrey's.
52—Pole, Engine House No. 5.
53—Pole, Independence Square.
54—Pole, near Depot.
55—Pole, Cor. Pond and Thicket Sts
57—Pole, May's Corner
58—Union Street, opp. Henry Chandler
61—Corner Randolph and Forest Sts.

NO SCHOOL SIGNALS.

2—2—2

At 7.30 o'clock a.m., no school in any grade during a.m. The same signal at 8 o'clock, no school in grades 1 and 2 during a. m. The same signal at 11.45 o'clock, no school in grades 1 and 2 during p. m. The same signal at 12.45 o'clock p. m., no school in any grade during p.m.

LODGE COMMITTEES ATTENTION!

We have the finest line of special cakes for "Lodge Night" refreshments to be found in New England. When planning your refreshments don't fail to include some of our famous

HOME MADE CAKE

such as Orange, Lemon, Chocolate, Almond, Marble, etc. The selection of Weston's Cake will reflect credit upon your committee, as this cake never disappoints. Remember our variety of special cakes is the largest and we have many kinds you can get *nowhere else*. Orders by mail or telephone filled and delivered at the shortest possible notice.

WESTON'S BAKERY,

WM. N. JENKINS, Proprietor.
135 Summer St., Boston, Mass.

Formerly on Lincoln Street, under United States Hotel.
Telephone Oxford 1149.

NORTH WEYMOUTH.

—Don't fail to visit the Village P. O. for your letters at the M. E. church fair Nov. 15, at Odd Fellows opera house East Weymouth.

—For Representative, Sumner F. Shaw

—Postponement of Whist Party at Pythian Hall to Nov. 8.

—Mrs. J. W. Thomas had as her guests during the past week Mrs. E. A. Carter and Mrs. J. F. Wollaver of Quincy and Mrs. Cisco Hart and son Stanley of Brockton.

—Miss Parker of Yarmouth, N. S., is the guest of her brother at his home on Curtis street.

—Mrs. Harry Gould has been entertaining her mother and brother of Wakefield this week.

—Mrs. Barzilla Macomber of Middleboro has been the recent guest of Mrs. William Macomber.

—Reserved seats for M. E. church fair on sale Monday at store of W. M. Tirrell.

—Mrs. Sophia Beal of Hingham is stopping with Mrs. Charles Pronty of Norton street.

—Mrs. S. A. Dasha has been visiting her sister in Medway the past week.

—Miss Carrie E. French returned on Tuesday from a several weeks' visit in Taunton.

—Fred Alden is in New York on a ten days' business trip.

—The first meeting of the Crescent whist club was held at the home of Mrs. Henry Dyer last Friday afternoon. Mrs. John Taylor won the first prize and Mrs. Lyman Peterson the consolation.

—Miss Berthiah Rounds of Middleboro has been visiting at Mrs. Charles Litchfield's.

—Mrs. John Hall of Taunton spent several days in town, the guest of Mrs. John A. Holbrook.

—F. S. Sampson of Howard street has purchased a home at Lovell's Corner and will move there soon.

—The Wollaston Glee club of 30 voices will delight you at the M. E. church fair in Odd Fellows opera house Nov. 14.

—Henry Thompson of Hingham, formerly of North Weymouth, passed away on Monday, Oct. 28, at Taunton. Funeral services were held at the home of his brother, Leonard Thompson, at Hingham Wednesday afternoon.

—Mrs. John Peade of Lowell was the guest of Mrs. J. T. Ferris on Saturday and Sunday of this week.

—The Cemetery circle will hold its meeting next week Tuesday with Mrs. H. A. Newton at her home on Sea street.

—Mrs. Will Collyer of Avon and Mrs. Thomas Downey of Braintree were the guests of their mother, Mrs. George Miller, on Wednesday.

—Mrs. Arthur Culley and two children left today for New York where they will take the boat tomorrow for Jacksonville, Florida, thence by train to Miami.

—Russell Stiles was tendered a surprize party by eighteen of his young friends. A pleasant evening was spent, Master Stiles was presented with three books by his guests.

—Mrs. Walker and family of the Deacon Torrey house moved Wednesday into their recently purchased home on Pratt avenue.

—Through the office of H. Walker Pratt, final papers have gone to record, conveying house and lot on Moulton avenue, Phillip Wolfe grantor to J. E. Walker grantee.

—Rev. Mr. Norton preached at the Pilgrim church last Sunday for the last time, as the new pastor, Rev. Mr. Merrill, will start in his labors with the church next Sunday. Rev. Mr. Norton, at both morning and evening services, expressed the pleasure which he had had during his connection with this church and hoped to be with the parish again at some future time.

—Mrs. Austin Denlinger has moved into her new house on Saunders street.

—Sidney Marr has sold out his large flock of poultry. At present Mr. Marr is on a gunning trip in Maine.

—Miss Beatrice Adams is confined to the house with a bad throat.

—Mr. Smith, engineer at Alden, Walker & Wilde's, has moved his family to East Weymouth.

—Abner L. Stowell celebrated his birthday on Monday by entertaining his sisters for the afternoon and evening. Mrs. Lewis Smith of Fitchburg, Mrs. Walter Thayer of Lynn, Mrs. F. E. Baker and Mrs. W. F. Pratt of North Weymouth were the guests.

—All the famous characters of Gooseland will be at the M. E. church fair Nov. 13 in Odd Fellows opera house.

—Mrs. Nellie Oldham and family have gone to East Boston to live this winter with Mrs. Oldham's daughter, Mrs. Frank Babcock.

Quincy Y. M. C. A. Notes.

Last Saturday about fifty of the Junior members, with Mr. Goodhue, went to the Springfield Y. M. C. A. Training school.

Wednesday night the Juniors enjoyed a pleasant evening at a Hallow'een party. The usual stunts and collation of Pumpkin pie, apples, etc., came off in the hall and then the party adjourned to the fireplace alcove where Jack O' Lanterns were lighted, judged, and the prizes awarded. Mr. Bently then finished the evening with ghost stories with the lamps out and the flickering firelight to give the desired creepy feeling.

The Y. M. C. A. Mandolin club's entertainment was postponed on account of the weather until Nov. 5, at the Wollaston Methodist Episcopal church at 8 o'clock.

Ladies' night in the gym tomorrow, Nov. 2. Everybody come; ladies welcome.

Two teams are wanted for the basket ball season. Carl Tirrell of Weymouth Center has a good chance to be on the first team again this season.

All members interested in forming a glee club under a trained leader, please leave name at office.

Next Sunday afternoon Mr. Goodhue will give an illustrated lecture to men. Subject, "The Holy Land."

WE BOTH WIN,

IF YOU place your real estate and mortgage business here: nothing but bargains in this office. H. Walker Pratt, No. Weymouth.

9 tf

SOUTH WEYMOUTH.

—For Representative, Sumner F. Shaw

—The degree staff of Wildey lodge, I. O. O. F. exemplified the work of the second degree on several candidates in its hall last Wednesday evening. Visitors were present from South Braintree, East Weymouth and Weymouth Landing.

—James Cullinane is erecting a new residence on Central street and expects to occupy it within a few weeks.

—The state road in now almost complete as far as the contract calls for. It was to be finished as far as Patrick Flynn's residence, a mile above Independence square by November. The rest is to be finished next spring.

—Mrs. David M. Watt, Jr. and daughter Eleanor were guests of Mrs. Charles E. Gale the past week.

—The Riverside-ball club having just closed a very successful season at that sport, are seeking new laurels in other fields of sport. They have voted to organize a basket ball team and would like to schedule games with the various High School and Academy teams. Arthur McGrory was elected manager and Alfred Thomas captain.

—Court Wessagusett No 43, of Foresters will begin the first of a series of whist parties tomorrow evening in Music Hall.

—The Trinity Club of the Union Congregational church will hold their regular meeting this evening in their rooms.

—Otis Cushing lost a valuable horse last Friday owing to sickness.

—Fred Smith has departed for Virginia where he has been engaged as foreman of the finishing department, in a large Shoe factory.

—Miss Ellen Roche, for a long time teacher at the Shaw school has resigned to accept a position in the Hemingway school at Dorchester. Miss Roche was well liked by both pupils and parents, and all were sorry to have her leave. Miss Eva Martell a graduate of the Weymouth public schools, is substituting for the present. Miss Martell has also taken courses at Boston University and Bridgewater Normal.

—Fred Gerstley is very ill with diptheria at his home on Park avenue

—Charles Gale and family have moved into their new home at 29 Torrey street

—Letter carrier Arthur Gerstly has returned from a week's stay in the White Mountains, N. H. William Nolan has been substituting during his absence.

—Richard Willis, who has been the recent guest of his brother Gordon Willis returned to his home in California yesterday.

—The Wednesday afternoon whist club met with Miss Margaret Nettles at her home on Pleasant street on Wednesday.

—Miss Edna Thayer of Atlantic, has been the guest of her cousin, Miss Ruth Wright this week.

—Mrs. Robert Vining of Framingham, a former resident here was the guest of local friends this week.

—N. E. Williams has been entertaining his brother, Harold of Middleboro, this week.

—The annual meeting of St. Francis Xavier parish will be held Nov. 14th at Foggs Opera House.

—As a result of an accident to a locomotive near this station in 1901, William H. Adams, the engineer, who was permanently injured was awarded $15,000 damages. Miss Anna Cook, mother and administratrix of Edward C. Cook, the fireman was awarded $4,000.

—Fred Howard has purchased a new Ford touring car of fifteen horse power.

—H. C. Jesseman & Co. have purchased a new team to be used in delivering

—Last Saturday at Reed's field the Weymouth A. A. defeated Braintree A. A. 6 to 0. It was a very close and interesting struggle.

—The Old Colony Club has often entertined its friends and patrons with choice concerts, dramas and kindred events and now proposes to give one of its best Saturday afternoon, the 16th. See other notice in this paper.

Union Church Notes.

Communion will be observed next Sunday afternoon at four o'clock.

The pastor spoke last Wednesday evening, before the Men's Club of the Cogregatinoal church at Sharon.

There will be a meeting of the Council of the King's Guild at the parsonage Sunday at seven o'clock.

WEYMOUTH HEIGHTS

—For Representative, Sumner F. Shaw.

—Postponement of Whist Party at Pythian Hall to Nov. 8.

—Mrs. Henry Stoddard and her grandson, Warren Blanchard, are visiting relatives in Maine.

—Miss Nettie Crittenden of Wollaston was a guest of Miss Florence Nash last Saturday.

—Mr. Harris and family of Wollaston have taken up their residence on King Oak Hill.

—Miss Edith Terry has returned to the Heights after spending several weeks in Connecticut.

—Mrs. James Wildes was a guest of her daughter, Mrs. J. B. Merrill of Woonsocket, R. I., during the week.

—The L. B. S. will meet with Mrs. Justin Taylor this (Friday) afternoon.

First Churen Notes, "Old North."

A number of people from this church attended the convention held at Bethany church, Quincy, this week.

A greater number of people attended the services both Sunday morning and evening than at any sessions heretofore of the present year. The spirit of the day animated the hearts of the people and in the hearing of the teachings of Christ resulted in a blessing which cannot fail to extend itself to others.

The number of children and of younger people present at the Sunday evening service was pleasing to everyone present and brought forth the remark from one of them, "This is Children's Night." They looked well in the congregation. Were you one of them? Will you be next Sunday?

A consecration of ourselves to the purpose of the Kingdom, as presented us from the lips and life of Jesus, may accompany the taking of the bread and the wine to be observed on Sunday, Nov. 3d.

EAST WEYMOUTH AND WEYMOUTH CENTER.

—Don't fail to visit the Village Post Office for your letters at the M. E. church fair Nov. 15, in Odd Fellows opera house.

—For Representative, Sumner F. Shaw.

—Postponement of Whist Party at Pythian Hall to Nov. 8.

—John V. Powers of Lafayette ave nue, left Sunday for Virginia.

—At the Reform Club last Sunday night a recitation was given by Raymond Blackwell.

—Next Sunday night the speaker at the Reform Club will be Ernest Smith a member of Gideon's Band of Boston.

—Mr. and Mrs. Henry Studley of Norwell, were the guests of their daughter, Mrs. J. S. Lovell over Sunday.

—Reserved seats for M. E. church fair on sale Monday at store of W. M. Tirrell.

—Miss Lydia Mathewson of Cedar strest was taken suddenly ill at her home Sunday and was dangerously sick for several days, but is now improving.

—News were received Friday of the death of John J. Scidmore of N. Y. the husband of Mrs. Stella Lovell Scidmore.

—James Cullen's house is near completion and will soon be ready for occupancy.

—A very interesting business meeting was held at the Immaculate Conception Club rooms Monday evening and after much debating among the different members it was finally voted to hold a dance Nov. 15.

—Preparations are being made for Alden, Walker & Wilde firm, which will soon occupy the M. C. Dizer factory.

—The Ito club, which is an outgrowth or side branch of the Knights of Columbus, did themselves credit by their first public appearance which took place in the Town hall Monday night. It was called an oriental affair and the idea was well exemplified. The hall was well decorated with flags and emblems of the far East and the costumes were decidedly Oriental. The grand march started at 9 o'clock and was led by John V. Powers and Miss Anna Powers who were followed by a long line of marchers in costume for which prizes were to be awarded and fell to Miss Emma McCarthy and Joseph Nolan. The music was by DesLauries eight-piece orchestra, and refreshments were served.

—A whist party was held in the Knights of Columbus rooms, Jackson square, last Tuesday night. The prizes were awarded to Jacob Dexheimer, Jr., William Heffernan and Miss Molly McIntosh.

—Miss Gertrude Moran was entertained by Miss Eva Stone of Andover Sunday.

—The Wollaston Glee club of 30 voices will delight you at the M. E. church fair Nov. 14.

—The funeral of Edmund Sheehy of Broad street took place in the Church of the Immaculate Conception at 9 o'clock last Monday. Requiem high mass was sung by Rev. Fr. James W. Allison, pastor of the church. Music was furnished by the church choir under Miss Alice Fennell's direction. The pall bearers were all nephews of Mr. Sheehy—John, Charles, Vincent and Edmund Sheehy, Robert and Henry Croker. The interment was at St. Francis Xavier cemetery.

—Daniel Lyons is slowly improving from his recent illness.

—The East Weymouth Veteran Firemen's association will begin its series of forty-five parties at their rooms in Commercial square this (Friday) evening and continue the same every Friday night.

—Dorothea Dix circle are to give a supper in G. A. R. hall next Thursday, Nov. 7.

—Steadfast Rebekah Lodge No. 98 will hold its regular meeting Monday evening, Nov. 4th, at 7.30. Supper served at 6.30. Members furnish pastry.

—Whist party in Odd Fellows hall Monday afternoon from 2.30 to 5 o'clock.

—At the Unitarian church Sunday afternoon, Miss Cleveland will speak on "The Responsibility of Citizenship."

—A Hallow'een party was given by the Sons of Veterans in Masonic hall last night under the direction of a committee of six with Mrs. William Griggs as chairman. The hall was beautifully decorated according to Hallow'een customs, also a fortune teller was busy in one corner of the hall, adding more to the enjoyment of the party. The music for the evening was furnished by White's orchestra.

—Efforts of friends and physician were of no avail and Charles H. Loud passed on at his home on Commercial street yesterday. Mr. Loud was just on the threshold of life with a young wife and newly established home, popular with his fellows on the electric car service, and will be mourned by all who knew him.

—The S. of V. Auxiliary No. 31, held a very interesting business meeting in G. A. R. hall Monday evening, Oct. 28, after which a light lunch was served and a social hour was spent in music and games.

—The many friends of Mrs. Lucinda Totman are glad to see her out again after a painful illness of three or four months of sciatic rheumatism.

—All the famous characters of Gooseland will be at the M. E. church fair Nov. 13 in Odd Fellows opera house.

Methodist Episcopal Church Notes.

The last all-day meeting of the Ladies' Social circle, previous to the fair, will be held in the vestry next Wednesday. All are earnestly requested to be present.

The Epworth League will hold its regular business meeting with Miss Marcia Litchfield at her home on Station street, Monday evening, Nov. 4, and will be followed by a dime social. Everyone is requested to bring a dime as it will be required for the game of the evening.

Congregational Church Notes.

Next Sunday will be observed as Communion Sunday.

The first all day meeting of the season was held by the Ladies' Social Union on Thursday. Dinner was served to upwards of fifty people. Another meeting will be held next Wednesday.

The concert given by the Metropolitan Concert Co. last Friday evening was enjoyed by a good sized audience present.

To Cure Constipation Forever.

Take Cascarets Candy Cathartic. 10c or 25c If C. C. C. fail to cure, druggists refund money

Buy a Piano by Renting it.

We rent pianos, and by agreement apply all paid toward the purchase. This allows ample trial in your home before a decision is made to buy. If you are pleased with the instrument it can be rented till rent accumulates enough for its purchase, 36 or 48 months' time being given to complete the rental purchase. At your request we will mail catalogue with price-list and full information about our rental purchase plan. Send for our bargain list of used pianos.

IVERS & POND PIANO CO.
114 BOYLSTON ST. BOSTON.

H. WALKER PRATT

No. 1 Sea St., No. Weymouth

HOUSE, "All Improvements"—10 or more rooms in perfect condition. Nearly 10,000 sq. ft. of land. Ocean not far removed. A beauty. $5,000. Finely located.

ONE of 7 rooms, bath, furnace heat, nearly new. A bargain at $2,400.

ANOTHER, 8 rooms and bath, electric lights and improvements, furnace, 100x50 lot, $2,500.

A COZY HOME on Bridge street, 7 rooms. $2,200 buys it. Easy terms.

A CHEAPER HOME, 5 rooms, 4 minutes to "Old Ocean." $1,700 terms.

HOUSE, with barn, at Beach, nearly new, $1,300.

HOUSE on line of electrics for sale. Improvements. $1,600. For rent, $16.

A SPECIALLY DESIRABLE HOME. House, 10 rooms, 1-2 acre of land, fruit and ornamental trees, shrubbery, etc. Everything in fine order, $2,600. Also one-acre farm, $2,100. Good buildings.

FIVE ACRE TRACT OF LAND, (no buildings) $1,200. Best view in North Weymouth.

HOUSE, BARN AND LOT of 39,000 sq. ft. of land. 7 rooms, $3,200.

DESIRABLY LOCATED HOUSE LOTS, $25 down only. Own a home. Others.

AN ELEGANT HOUSE—7 rooms, all improvements, on main st., perfect condition—price $3000.

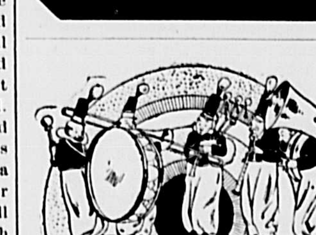

LISTEN

BAND MUSIC

has a charmed fascination that bring us all to a dead stop when we hear it play. Let down your ears to us and we will pour into them a sound equally as ravishing. When you "listen" to the charms of our

JEWELRY

your'e doing well, but when you commence to buy you're doing better. "Listen" now, and our word for it, you'll be amply repaid and money in by taking the advice to buy now. Do it.

20 yr. Gold Filled Waltham Watch	$12.00
Gents' Chain	1.50 to 7.00
Ladies' Chain	2.50 to 7.00
Fobs	25c to 7.00
Bracelets	1.00 to 7.00
Signet Rings	1.50 to 7.00

A. D. WILBUR

JEWELER

Eastman Kodaks and Supplies.

75 Washington St., WEYMOUTH

NEXT WEEK

We will be on the move to our : :

New Quarters

But our moving arrangements have been so arranged and completed that it

WILL NOT

Interfere with Business

WEBSTER'S PHARMACY,

720 BROAD STREET,

East Weymouth, Mass.

C. H. TOWER

QUINCY POINT

FURNITURE REPAIRING AND UPHOLSTERING OF ALL KINDS

Now is the time to have your hair mattress made over or your furniture reupholstered. Give us a trial.

TELEPHONE 446-4 Quincy. 31 43

Vesper Services.

ALL SOULS' CHURCH, Braintree, Mass.

Elm Street.

Continuing the custom of past years, a series of four Vesper Services will be held at the church, on consecutive Sunday afternoons at 4.30, beginning **OCT. 20th**

REV. FREDERICK R. GRIFFIN, minister, will conduct the services and will speak on the following subjects:

OCTOBER 20—The Happy Life.
OCTOBER 27—The Good Samaritan.
NOVEMBER 3—Bearing the Cross.
NOVEMBER 10—The Pure in Heart.

There will be special organ music and the regular choir of the church will sing. A cordial welcome to all.

Commonwealth of Massachusetts.

NORFOLK, SS. PROBATE COURT.

TO the heirs-at-law, next-of-kin, creditors and all other persons interested in the estate of

WILMOT CLEVERLY

late of Weymouth, in said County, deceased, intestate.

Whereas, a petition has been presented to said Court to grant a letter of administration on the estate of said deceased to Herbert A. Newton of Weymouth, without giving a surety on his bond.

You are hereby cited to appear at a Probate Court to be held at Quincy in said County of Norfolk on the thirteenth day of November, A. D. 1907, at nine o'clock in the forenoon, to show cause, if any you have, why the same should not be granted.

And the petitioner is hereby directed to give public notice thereof by publishing this citation once in each week, for three successive weeks, in the Weymouth Gazette, a newspaper published in Weymouth, the last publication to be one day at least before said Court.

Witness, James H. Flint, Esquire, Judge of said Court, this fiteenth day of October, A.D. 1907.

81-33 JOHN D. COBB, Register.

Eggs. Eggs.

WE ARE SELLING GOOD COOKING EGGS EOR 25c DOZEN
CAPE CRANBERRIES 10c qt. SEEDED RAISINS 15c pkg.
TRY THEM.

Hunt's Market Grocery, WASHINGTON SQUARE.

Telephone 152-3

NOW IS THE TIME

—— for ——

CANNING, PICKLING AND PRESERVING

You can get everything you want for that business. Also FIRST CLASS GROCERIES of all kinds including the Most Choice Brands of Flour. GOOD PRICES. QUICK DELIVERY

Bates & Humphrey's

Broad and Middle Sts., TELEPHONE CONNECTION. WEYMOUTH CENTER

THEODORE ROOSEVELT

HAS BEEN BEAR HUNTING BUT WE KEEP RIGHT ON IN THE

Grocery Business

AND SELL THE

STANDARD BRANDS OF FLOUR

And Everything in the Grocery Line, as well as Shelf Hardware, Paints and Oils, and many other things at Bottom Prices : : : : :

EVERETT LOUD,

Jackson Square, East Weymouth.

Telephone 94-3.

Town Officers of Weymouth and their Post Office Address

TOWN CLERK

John A. Raymond, East Weymouth.

TOWN TREASURER.

John H. Stetson, South Weymouth.

SELECTMEN AND OVERSEERS OF POOR.

Gordon Willis, chairman, South Weymouth.
Bradford Hawes, secretary, East Weymouth.
Willard I. Dunbar, East Weymouth.
Edward W. Hunt, Weymouth.
George L. Newton, North Weymouth.

ASSESSORS.

Gilman B. Loud, Chairman, South Weymouth.
John W. Bates, clerk, East Weymouth.
H. Walker Pratt, North Weymouth.
John F. Dwyer, Weymouth.
George C. Torrey, South Weymouth.

SCHOOL COMMITTEE.

Thomas V. Nash, chairman, South Weymouth.
John F. Reardon, Secretary, South Weymouth.
Joseph A. Cushing, East Weymouth.
H. F. Perry, Weymouth.
Mrs. Mary E. Holbrook, South Weymouth.
Louis A. Cook, South Weymouth.

SUPERINTENDENT OF SCHOOLS.

A. A. Badger, East Weymouth. At close of school on Monday will be at the Athens building; Tuesday at Jefferson; Wednesday at Howe Thursday at Hunt.

WATER COMMISSIONERS.

D. M. Easton, Chairman, East Weymouth.
George E. Bicknell, Weymouth.
Frank H. Torrey, Clerk, North Weymouth.
John H. Stetson, South Weymouth
Gordon Willis, South Weymouth.

SUPERINTENDENT OF STREETS AND WATER WORKS.

Ivers M. Low, Weymouth.

TAX COLLECTOR.

Frank H. Richards, South Weymouth

FIRE ENGINEERS.

W. O. Collyer, chief, North Weymouth.
E. E. Orr, East Weymouth.
W. W. Pratt, East Weymouth.
J. R. Walsh, Weymouth.
M. O'Dowd, South Weymouth

TREE WARDEN

Gordon Willis, South Weymouth.

POLICE OFFICERS.

Thomas Fitzgerald, chief, Weymouth.
A. H. Pratt, East Weymouth.
P. Butler, East Weymouth.
John D. Walsh, Weymouth.
Michael Allen, South Weymouth.

CONSTABLES.

Isaac H. Walker, North Weymouth.
Benjamin F. Richards, Weymouth Heights.
Nathaniel B. Peare, East Weymouth.
Arthur H. Pratt, East Weymouth.
Thomas Fitzgerald, Weymouth.
John D. Walsh, Weymouth.
William F. French, East Weymouth.
George B. Bayley, South Wesmouth.
Michael Allen, South Weymouth.
George W Conant, South Weymouth.

AUDITORS.

Edward Lukeman, Weymouth.
Charles A. Loud, South Weymouth.
John P. Hunt, East Weymouth.

PARK COMMISSIONER.

William H. Clapp, Weymouth.
Louis A. Cook, South Weymouth.
Frank H. Torrey, North Weymouth.

SEALER OF WEIGHTS AND MEASURES

Frank D. Sherman, Weymouth.

ELECTRIC LIGHT COMMITTEE.

Russell B. Worster, Chairman, Weymouth.
W. M. Tirrell, Clerk, East Weymouth.
A. Francis Barnes, South Weymouth.
M. O'Dowd, South Weymouth.
W. J. Coleman, North Weymouth.

REPRESENTATIVES TO GENERAL COURT.
(From Seventh Norfolk District.)

Russell B. Worster, Weymouth.

SENATOR.
(First Norfolk District.)

Charles F. Jenney, Hyde Park.

INDUSTRIAL COMMITTEE.

A. P. Werthen, President, Weymouth.
P. J. McLaughlin, Vice-Pres., East Weymouth.
M. E. Hawes, Vice-Pres., East Weymouth.
Walter L. Bates, Secretary, South Weymouth.
H. A. Nash, Treasurer, Weymouth. B. F. Executive Committee: W. A. Drake, Thomas, North Weymouth; D. M. Easton Wm. Tobin, Walter W. Pratt, East Weymouth; John F. Dwyer, Joseph A. Kelly, Weymouth; Geo. L. Barnes, A. C. Heald, A. C. Hollis, South Weymouth.

OFFICES AT DEDHAM.

Judge of Probate and Insolvency, James H Flint of Weymouth.
Register of Probate and Insolvency, John D. Cobb.
Assistant Register, J. Raphael McCoole.
Clerk of Courts, Louis A. Cook of South Weymouth.
Assistant Clerk, Robert B. Worthington.
Register of Deeds, John W. Burdakin.
Assistant Register of Deeds, Edward L. Burdakin.
County Treasurer, Henry D. Humphrey.
Sheriff, Samuel H. Capen.
County Commissioners, Sumner H. Foster of Brookline, chairman. John F. Merrell of Quincy. Evan F. Richardson, of Millis. Session every Tuesday at 10 a. m.
Sessions, Every Tuesday at 10 a.m.
Special Commissioners, Lewis R. Whittaker of Franklin; John Everett of Canton.
District Attorney (Southeast District, Norfolk and Plymouth), Thomas W. Grover, Canton; Richard W. Nutter of Brockton, Assistant.

County Officers.

Calendar of County Courts.

Supeme Judicial Court Jury Sitting, third Tuesday of February.

Superior Court, Civil Sessions—For work with Juries—First Monday of January, first Monday of May, and first Monday of October. For Court work—First Monday of February, first Monday of April, first Monday of September, and first Monday of December.

Superior Court, Criminal Sittings—First Monday of April; first Monday of September; first Monday of December.

Probate Court—At Dedham, on the first and third Wednesdays of every month, except August. At Quincy, on the second Wednesday of every month, except August. At Brookline, on the fourth Wednesday of every month, except August.

County Commissioners' Meetings—Third Tuesday of April; fourth Tuesday of June; fourth Tuesday of September; last Wednesday of December. By adjournment: On Tuesdays, except during August.

District Court of East Norfolk. Jurisdiction Randolph, Braintree Cohasset, Weymouth, Quincy, Holbrook and Milton. Court held at Quincy for criminal business every week day except legal holidays, and for civil business Tuesdays at 9 a. m. Justice, Albert E. Avery, Braintree. Special Justices, E. Granville Pratt, Quincy; Louis A. Cook, Weymouth. Clerk, John P. S. Churchill, Milton. Probation Officer, Francis A. Spear, 25 Thayer Street, Quincy. Court Officer and Bail Commissioner, William M. Marden, 24 Coddington Street, Quincy.

PATENTS

Promptly obtained, or FEE RETURNED. 30 YEARS' EXPERIENCE. Our CHARGES ARE THE LOWEST. Send model, photo or sketch for expert search and free report on patentability. INFRINGEMENT suits conducted before all courts. Patents obtained through us, ADVERTISED and SOLD, free. TRADE-MARKS, PENSIONS and COPYRIGHTS quickly obtained. Opposite U. S. Patent Office, WASHINGTON, D. C.

D. SWIFT & CO.

BRAINTREE FIRE ALARM BOXES.

21—Quincy Ave. and Hayward St.
23—Quincy Ave. and Commercial St.
24—Elliot St.
25—Allen St. and Commercial St
26—Allen St. and Shaw St.
27—Commercial St., opp. Fan Shop
29—Commercial St and Elm St.
31—Elm St. and Middle St.
32—River St. and Middle St.
34—Elm St. and Washington St
35—West St. and Washington St.
36—Ash St. and Hollis Ave.
38—Washington St. opposite Monatiquot school
41—Union St. and Middle St.
42—Union St. and Washington St.
43—Pearl St. and Washington St.
45—Pearl St. opposite Shoe Factory.
46—Hancock St., private, Hollingsworth
47—Pond St., opp. A. O. Clark's house.
48—Franklin St. and Central Ave.
123—Corner Quincy Ave. and Allen St.
125—Liberty St., opp. Elmer Vinton's.
135—West St. and Mt. Vernon Ave
145—Fountain St. and Pearl St.
147—Town St. and Pond St

Hiram Perkins' Cure.

By F. A. Mitchel.

Copyright, 1907, by F. A. Mitchel.

THERE are two pictures extant of Timothy Portley, the one in which he stands among a group of packing house employees in high boots, trousers and woolen shirt, the other in which he is dressed in the height of fashion, his natural florid complexion subdued by the artist. The first was Tim Portley, butcher. The second is Timothy Portley, multimillionaire. He would give a thousand dollars for each of the group pictures to burn them.

Portley lived most of the year in his country place twenty miles from the city. Time was when he hadn't a nickel to take him, tired and hungry, home from his work in the evening. Now there are express trains running

DAISY WAS KNOCKED TO A DISTANCE OF TWENTY FEET.

past his place to the city, but they are not good enough, certainly not fast enough, for him. He has his own automobile, capable of making a mile a minute, and it has often taken him from his house to his office in half an hour.

The Arlington turnpike furnished a direct line between Mr. Portley's house and his office, and on that pike is a straight piece of road over which he gave his chauffeur orders to make fifty miles an hour. At a quarter past 10 every week day morning and a quarter past 4 in the evening, the hours of Mr. Portley's passage, the farmers living on this stretch of road were obliged to stop work to see that there were no children or stock in the way. Amos Green lost a horse and Joseph Briggs a cow. In both these cases Mr. Portley sat in his car, was handed a check book by his secretary, filled out checks for double the amount claimed by the owners of the stock, tossed them at the farmers, and as the papers fluttered to the ground to be picked up by the payees the payer dashed away.

The next thing to fall under Mr. Portley's juggernaut was something that could not be paid for in money. Daisy Burton, fourteen years old, was crossing the road when she heard the squawk of a horn and saw Mr. Portley's automobile coming. She turned back, but, seeing the automobile turning in the same direction, started again to cross. The automobile changed its course at the same time. It had slowed down, but could not be stopped in time to prevent a collision. Daisy was knocked to a distance of twenty feet, where she lay in a heap. Mr. Portley took in the situation and ordered his chauffeur to drive on. A cloud of dust marked his going, and a crowd of indignant countrymen, among whom stood the father of the child, shaking his fist at the retreating automobilist, marked the scene of the accident.

Hiram Perkins, a middle aged, weather beaten farmer, whose skin hung loose in grooves on his face and neck, lived on the next farm to the Burtons. The only thing in the world he loved was Daisy. From the time she could toddle across the fields between his and her father's house he had made a pet of her. While her father was shaking his fist at Portley Perkins picked up the girl, covered with dust and blood, and carried her into her home. There he bent over her and groaned. When she opened her eyes and looked at him with a faint attempt at a smile he dashed out of the house, mounted a horse and galloped away for a doctor.

The only inconvenience it occasioned Mr. Portley was having to take the train every morning to the city instead of his automobile. He dared not go over the Arlington pike till the damage had been paid, and there was no other direct road to town. Farmer Burton did not come at once to a frame of mind to accept money for the injury to his child, and it was some time before the matter was settled.

Meanwhile the farmers living on the pike discussed the situation. Daisy would be crippled for life. Must they continue to risk the same misfortune or worse for their children? There was a state law regulating the speed of automobiles, but there was no one whose duty it was to enforce it, nor was there any hope of its being enforced.

While the others talked there was one man who thought. Hiram Perkins did not recover from having seen his little pet maple a cripple. He resolved that Portley's automobile should never pass his place again. But how was he to prevent it? By means of the law? Portley's pocketbook was mightier than the law. Dig a trench across the road and mask it? That would be murder. One day Hiram read an advertisement of the sale of government condemned goods. This gave him an idea, and his idea grew to a plan.

At a quarter past 10 on the morning after Farmer Burton had signed an instrument acknowledging full indemnity for the injury done his daughter and had received his check Mr. Portley's automobile came down the road at its accustomed speed. As it approached Hiram Perkins' farm Mr. Portley heard a crackling noise and saw smoke ahead.

"What's that?" he asked of his chauffeur.

"Looks as if soldiers were firing across the road," replied the chauffeur, slowing up.

At reduced speed they approached the firing. It was on Hiram Perkins' ground. He had mounted a rapid fire gun of an obsolete pattern on a pile of stones four feet from the ground, with its muzzle pointed at a target set up across the road. Hiram was lazily turning the crank.

"Hey, you old fool! Are you crazy?" yelled Mr. Portley.

Hiram ceased turning his crank and looked at the automobilist.

"Why, no! I reckon not," he replied. "I'm only shootin' at a mark."

"Go on, Pete," said Mr. Portley to his chauffeur.

The automobile gave a few preliminary puffs, and Perkins began again to turn his crank, sending a storm of bullets across the road. The chauffeur shut off in a hurry.

"What do you mean," roared Portley, "by monopolizin' the road in that fashion?"

"Who's monopolizin' the road?" asked Hiram, ceasing to turn the crank.

"You; firing that thing across it."

"I'm shootin' at a mark peaceable. I own twenty acres on this side and eighty on the other side. Reckon I've got a right to do what I please on my own property."

"You haven't a right to obstruct the road."

"I ain't touchin' the road."

Portley was puzzled, but only for a moment. He was sure of the farmer's motive.

"How much do you want to stop your practicing when I want to pass your farm?"

There was a world of calm intensity in Hiram's tone and manner as he replied:

"You hain't got money enough to stop my practicin' at any time."

Mr. Portley refrained from further argument. He felt sure that if he couldn't buy his way from the farmer he could buy it through a lawyer. He gave orders to his chauffeur to turn and hurried back in no good humor to take another road, doubling the distance to the city. On reaching it he went straight to his lawyer's office, told how Hiram Perkins was monopolizing the highway and asked how he should proceed.

"There's no law," said the lawyer, "to prevent a man firing on his own property, even if the highway runs through it."

"What! No law to keep him from shooting me as I pass his farm?"

"If he shoots you intentionally, it's murder; if unintentionally, you have an action for damages."

"I don't want no damages after I'm dead!" exclaimed Mr. Portley, in his irritation dropping into the double negative of his earlier years.

"The only way I see out of it," the lawyer went on, looking at the ceiling thoughtfully, "is to meet what I am

"HEY, YOU OLD FOOL, ARE YOU CRAZY?" ASKED MR. PORTLEY.

satisfied is a bluff with a bluff. When you come to this man's farm again go right on very slowly. He won't dare kill you."

"If any man can bluff Tim Portley," said the multimillionaire, rising, with a scowl and a firmly set jaw, "he's welcome to do so."

When Portley returned in the afternoon on his accustomed route, approaching Perkins' farm he again heard the rattle of rapid fire. He ordered his chauffeur to slow down and when within a hundred feet of the line of fire to creep. Hiram was turning the crank of his gun.

"If you kill me," cried Portley, "you'll be hanged for murder."

"I hain't a-tryin' to kill nobody. The law don't hold me responsible for them as commits suicide by runnin' up ag'in a gun a man's practicin' at a mark with."

The machine crept on. Hiram pulled his broad brimmed hat over the eye nearest the comer so as to obstruct his view toward the automobile and went on turning. When it crept into view he turned his back so that he couldn't see. The automobile came to within a few yards of the passing bullets and stopped.

"Go on!" roared Portley to his chauffeur.

The chauffeur climbed over to the back seat, leaving the wheel for his employer. Portley took it and moved

PORTLEY BACKED HIS MACHINE.

to within a few feet of the dead line. Hiram was looking away from him at an angle of 90 negrees. A shot a trifle out of line whistled ominously near Portley's nose. It was the will of a multimillionaire against a simple farmer. The farmer won. Portley backed his machine, turned about and disappeared in a cloud of dust. Hiram looked after him. There was the same quiescence in his outward appearance, but a close observer would have noticed a light in his eye and a slightly quicker breathing.

"Perkins' method," as it was called, spread among the farmers, and wherever a man owned property on both sides of the road he stationed himself before his house with a weapon, some with repeating rifles, some with revolvers, and one ingenious farmer constructed a catapult to throw stones at the rate of one every five seconds. Notices were put up along the road that ten miles an hour was the limit of speed allowed. All automobiles running faster were sure to find some farmer who, apparently realizing that Uncle Sam needed to produce a nation of marksmen, had set up a target across the road and was sure to be practicing when the biggest and fastest machine passed. Some automobilists drove faster than ever, slowing up at the danger point, but they were reported by the farmers to those doing the practicing and on the next trip were obliged to turn back, losing the right to use the road altogether. No law was violated; no automobilist was injured. Persons driving their machines on the road at a moderate rate never heard or saw any firing, and many of them wondered while passing Perkins' farm to what use he could possibly put his old rapid fire gun.

Daisy Burton will limp all her life and will find it hard if she has to make her own living. There are those among the farmers' wives—women can see further ahead in such matters than men—who declare that the day will come when she will have a strong, level headed husband to work for her in Hiram Perkins.

What He Needed.

Employed in one of the largest iron foundries in Baltimore there is a man who has a wooden leg. None of his fellow workers, however, knew of this until recently, so perfectly did the artificial support take the place of the missing member.

One day not very long ago something happened to the belting in the machine shop. Being an expert mechanic, this man was sent to repair the break. He climbed up a high ladder with as much grace and agility as could any man with two perfectly sound legs. But while busily engaged on the belting the ladder slipped from under him, and, with a crash, man and ladder landed in a heap on the floor.

The man's head struck against a piece of machinery, and he was rendered unconscious. Some one telephoned for a doctor. Before the physician arrived the injured workman regained consciousness. He did not make any attempt to get up, however, but simply lay on the floor with one of his legs doubled up under him.

Then the physician came and made a hasty examination. He pulled the bent limb from under the man, straightened it out, took one long look and, turning to those gathered round, said gravely:

"This is no case for me, gentlemen. What this man needs is not a doctor, but a carpenter!"—Baltimore News.

Trouble Ahead.

"Then your husband won't give up his club?" queried the friend.

"No," replied the patient young wife, "and I don't propose to give up mine."

"Yours? Why, I didn't know you had one."

"Neither does he, but the next time he comes home late from his I'll be on hand with mine."—Catholic Standard and Times.

If It's Neuralgia

and those sharp, shooting, agonizing pains drive you almost crazy, take Dr. Miles' Anti-Pain Pills, and get relief. They drive out the pain by their soothing effect upon the nerves. When taken as directed they are harmless, and leave no bad after-effects. That's the reason they are so popular with all who use them. Your druggist can tell you what others in your locality think of them.

"I do positively think that Dr. Miles' Anti-Pain Pills are the best medicine ever put upon the market. I find them so restful and soothing, and without any bad after-effects. I have suffered with neuralgia so that my system would just ache and quiver, and I cannot take opiates; but I can take these tablets, and they always relieve me. No one that suffers with neuralgia need fear to take them as I know they will not form a habit, for if there was any opiate in them I could not take them. Just one in the morning when I feel bad, and I can do my work all day."
MRS. W. H. BURKETT, Macon, Ga.

Dr. Miles' Anti-Pain Pills are sold by your druggist, who will guarantee that the first package will benefit. If it fails, he will return your money. 25 doses, 25 cents. Never sold in bulk. Miles Medical Co., Elkhart, Ind

Edward Brown
Real Estate, Insurance and Mortgages.

TO LET—Tenement, 5 rooms and bath—new.

TO LET—Store at North Weymouth—new.

FOR SALE—House 7 rooms, about ½ an acre land $1900—a bargain.

FOR SALE — Several houses and house lots.

Edward Brown
NORTH WEYMOUTH.

For Houses Land Rent
—or—
Insurance
—SEE—
M. P. Garey
REAL ESTATE AND INSURANCE
Washburn Block - East Weymouth
Telephone Connection.

Commonwealth of Massachusetts

Norfolk, ss. Probate Court.

TO all persons interested in the estate of
MARSHALL C. DIZER

late of Weymouth in said County, deceased:

Whereas Charles B. Cushing the special administrator of the estate of said deceased, has presented for allowance, the first and final account of his administration upon the estate of said deceased

You are hereby cited to appear at a Probate Court to be held at Quincy in said County, on the thirteenth day of November A.D. 1907, at nine o'clock in the forenoon, to show cause, if any you have, why the same should not be allowed.

And said special administrator is ordered to serve this citation by delivering a copy thereof to all persons interested in the estate fourteen days at least before said Court; or by publishing the same once in each week, for three successive weeks, in the Weymouth Gazette a newspaper published in Weymouth the last publication to be one day at least before said Court, and by mailing, postpaid, a copy of this citation to all known persons interested in the estate, seven days at least before said Court.

Witness, James H. Flint, Esquire, Judge of said Court, this twelfth day of October in the year one thousand nine hundred and seven.

JOHN D. COBB, Register.
39-32

CHURCH SERVICES

Under this heading the pastors of ALL the churches are cordially invited to make such announcements of services, etc., as they may wish. We only stipulate that such notices to be inserted shall reach us at the least on Thursday morning of each week—the day before publication.

OLD SOUTH CHURCH (South Weymouth). Rev. H. C. Alvord, pastor. Morning service, 10.30. Sunday School, 11.45. Baraca Young Men's Class, 12.00. Y. P. S. C. E. meeting at 6.15. Evening service at 7.00. Thursday evening, 7.30.

TRINITY CHURCH (Weymouth) Rev William Hyde, rector. Service with sermon at 10.30 a. m and 7.30 p.m. Sunday School at 12.00 m.

UNION CONGREGATIONAL CHURCH (South Weymouth). Rev. Harry W. Kimball, pastor. Morning service at 10.30. Sunday School at 12 m. Y. P. S. C. E. meeting at 6 p. m.

BAPTIST CHURCH (Weymouth) Frank B. Cressey, pastor. Lord's Day services: Preaching at 10.30 a. m. and 7.00 p. m. Bible School, 12 m. Prayer meeting, Thursday evening, 7.45 p. m.

UNIVERSALIST CHURCH (North Weymouth). Rev. Melvin S. Nash, pastor. Sunday school at 1.15 p. m.; preaching at 2.30 p. m.

METHODIST EPISCOPAL CHURCH (East Braintree.) Rev. W. H. Bath, pastor. Sunday services are held as follows: Morning service, 10.30. Sabbath School, 12 m. Epworth League service at 6.30 p. m. Evening preaching service, 7.15. Prayer meeting Friday evening, 7.30.

UNION CONGREGATIONAL CHURCH (Weymouth and Braintree) Rev. Robert H. Cochrane, pastor. Morning service at 10.30. Sunday School at 12. Y. P. S. C. E. at 6.00. Prayer meeting Thursday evening at 7.30. All are invited to attend these services.

METHODIST EPISCOPAL CHURCH (East Weymouth). Rev. G. G. Scrivener, pastor. Morning worship and preaching at 10.30. Sunday School at noon. Epworth League meeting at 6.00 p m. Evening service at 7.00. Tuesday evenings, 7.30 p. m. prayer meetings. Thursday evenings 7.45, class meetings Holy Communion, first Sunday in every month following morning service

OLD NORTH CHURCH (Weymouth Heights.) Rev. Edward Yaeger, pastor. Morning service at 10.30. Evening service at 7.00. Sunday school at 11.45 a. m. Thursday evening at 7.30. A cordial invitation is extended to all of these services.

PILGRIM CONGREGATIONAL CHURCH (North Weymouth). Rev. Edward Norton, acting pastor. Morning service at 10.30. Sunday school, 11.45 a. m. Evening service at 7.00. A cordial welcome is extended to all of these services.

CONGREGATIONAL CHURCH (East Weymouth). Rev. Emery L. Bradford, pastor. Morning worship 10.30. Sunday school at 11.45. Evening service at 7.00. Tuesday evening service at 7.30.

UNITARIAN CHURCH (East Weymouth) Rev. Evangeline Cleveland, pastor. Preaching at 3.00 p. m.

FIRST UNIVERSALIST CHURCH (Weymouth) Rev. Melvin S. Nash, pastor. Sunday morning service at 10.30. Sunday School at 12 m.

SECOND UNIVERSALIST CHURCH (South Weymouth.) Rev. L. W. Attwood, pastor. Morning service at 10.30. Sunday School at 12 m.

TEMPERANCE HALL (East Weymouth) Gospel temperance meeting at 5 p. m.

PORTER M. E. CHURCH (Lovell's Corner) Rev. J. W. Dundas, pastor. Sunday School at 12.45. Preaching service at 2 p. m.—Epworth League at 6.00. Social and Praise service at 7 p. m. All are cordially invited.

CHURCH OF ST. FRANCIS XAVIER (South Weymouth) Rev. John A. Butler, rector. Sundays—Masses 8.00 and 10 a. m. Sunday School at 2.30 p. m. Rosary and Benediction at 3.30 p. m. Week days: Mass at 7.30 a. m.

CHURCH OF THE SACRED HEART (Weymouth) Rev. J. B. Holland, rector Sunday—Masses at 7.45, 9.15, 10.45 a. m. Sunday School at 2.30 p. m. Vespers at 4 p. m. Week days—Mass 7 a. m.

CHURCH OF THE IMMACULATE CONCEPTION (East Weymouth) Rev. James W. Allison, rector. Rev. Maurice Lynch, assistant. Masses Sunday at 8 and 10.30 a. m. Sunday School at 3 p. m. Vespers at 7.45 p m Masses week days at 7 and 7.30.

ST. JEROME'S CHURCH (North Weymouth). Pastor, Rev. James W. Allison, Assistant, Rev. Maurice Lynch Mass, Sunday at 9. Sunday School at 3.

ZION'S HILL CHAPEL (East Weymouth) Social service at 2 and 6.30 p. m.

ALL SOULS CHURCH (Braintree). Rev. Frederick R. Griffin, pastor. Preaching service at 10.30. All are welcome.

FIRST CHURCH OF CHRIST SCIENTIST, (of Braintree, Post Office block). Morning service and Sunday School at 10.45. Wednesday, 7.45 P.M., an experience and testimony meeting. Reading rooms open every week day from 3 to 5, and every Tuesday evening. All are welcome. Subject, Sunday morning Oct 27,—Everlasting Punishment.

ICE! ICE!
IN ANY QUANTITY.
COAL, WOOD, HAY, STRAW.
TEAMING. Heavy or Light Teaming. Piano and Furniture Moving.
J. F. & W. H. CUSHING,
EAST WEYMOUTH.
Telephone 26-2.

ECZEMA and PILE CURE
Free Knowing what it was to suffer, I will give FREE OF CHARGE, to any afflicted a positive cure for Eczema, Salt Rheum, Erysipelas, Piles and Skin Diseases. Instant relief. Don't suffer longer. Write F. W. WILLIAMS, 400 Manhattan Avenue, New York. Enclose stamp.

COAL.
—
Pennsylvania Anthracite.
All sizes,
Delivered in Weymouth or Braintree
—
J. F. SHEPPARD & SONS.
P.O. Address—Weymouth or East Braintree.

March 1, 1907. 4

MAKE YOUR HOME COMPLETE

PUT IN A GLENWOOD OAK STOVE
The best known and most satisfactory Stove in the World . . .
Put in Good Piping, Plumbing and Heating. Now Don't Wait until it Freezes up and Leaks . . . . . .
Put in Good Blankets and House Fixtures for the Winter

M. R. LOUD & CO.
COLUMBIAN SQUARE, SOUTH WEYMOUTH,

For Sale By { W. P. DENBROEDER, E. Weymouth. L. F. BATES, Weymouth. H. C. JESSEMAN, S. Weymouth.

Remember The Place
816 BROAD STREET,
Where you can get the Latest Styles in
Men's and Boys Furnishings, Dress and Working Shirts, Sweaters, Collars and Cuffs, Underwear, Hosiery, Etc.
We will be glad to show you our full line. "Lookers just as welcome as buyers. You can't be one without eventually becoming the other. Men's Pants and Boys' Suits especially.
Clothing Cleaned, Pressed, Dyed and Repaired. Alterations Neatly Made.
A. S. BERKOWITZ,
816 Broad St., Telephone 49-3 Weymouth. East Weymouth

Boston Hygienic
CORSETS
This is the only Corset which will immediately reduce the large abdomen.
The ladies of Weymouth are invited to examine my line of corset—they lengthen the Waist Line, give the Habit Back and Princess Hip. *Warranted not to break or rust.* Call at 137 BROAD STREET, WEYMOUTH, or send postal card and I will call on you.
MRS. L. F. EDDY
25—58

FOR SALE
AT A BARGAIN
A House of Seven Rooms —Large Barn — Quarter Acre of Land — Centrally Located: : : : : : : : Rare chance to get a home —EASY TERMS—
H. FRANKLIN PERRY
Real Estate & Insurance
WASHINGTON SQ. WEYMOUTH
9 tf

Any Kind of
Insurance
A. S. JORDAN & CO.
Edward T. Jordan
Telephone 37 Washington Square
Connection Weymouth, Mass.
Office Hours—8.15 to 11.45 A.M. and 1 to 5.45 P.M.

HAYWARD BROTHERS
Carpenters and Builders : : :
QUINCY AVENUE,
East Braintree.
P.O. Address, Weymouth.

BOURK'S EXPRESS.
Weymouth, East Braintree and Boston.
FOGG & PARMENTER, Proprietors.
15 Devonshire Street. Telephone 1375 Main. 65 Kingston Street. Telepone 363 Oxford.
16 Union Street. Telephone 1846, 1847 Richmond.
Expressing, Baggage Transferring, Furniture and Safe Moving, Heavy Teaming OF EVERY DESCRIPTION.
Barge "ORIOLE" To Let for Picnics, Excursions etc.
Stable, Norfolk Street, Weymouth.

BRECKS' REAL ESTATE AGENCY
510, 512 North Market St Boston.
CONNECTED WITH THEIR SEED STORE AND AGRICULTURAL WAREHOUSE
ESTABLISHED 1832
We are having calls for property in your section. If you want to sell, send particulars. No expense for listing, no charge until sold. Our catalog free.

Commonwealth of Massachusetts.

NORFOLK, ss. PROBATE COURT.

To the heirs-at-law, next-of-kin, creditors and all other persons interested in the estate of
MICHAEL MURPHY

late of Weymouth in said County, deceased, intestate

Whereas, a petition has been presented to said Court to grant a letter of administration on the estate of said deceased to Timothy F. Daly of Holbrook, without giving a surety on his bond.

You are hereby cited to appear at a Probate Court, to be held at Dedham, in said County of Norfolk, on the sixth day of November, A.D. 1907, at ten o'clock in the forenoon, to show cause, if any you have, why the same should not be granted.

And the petitioner is hereby directed to give public notice thereof by publishing this citation once in each week for three successive weeks, in the Weymouth Gazette, a newspaper published in Weymouth, the last publication to be one day at least before said Court.

Witness, James H. Flint, Esquire, Judge of said Court, this fifteenth day of October A.D. 1907.

JOHN D. COBB, Register.
39-32

Commonwealth of Massachusetts.

Norfolk, ss. PROBATE COURT.

To the heirs-at-law, next-of-kin and all other persons interested in the estate of
MARY AUGUSTA PRATT

late of Weymouth in said County deceased:

Whereas, a certain instrument purporting to be the last will and testament of said deceased has been presented to said Court for Probate, by Henry W. Pratt, of said Weymouth, who prays that letters testamentary may be issued to him, the executor therein named, without giving a surety on his official bond.

You are hereby cited to appear at a Probate Court to be held at Quincy in said County of Norfolk, on the thirteenth day of November A.D. 1907, at nine o'clock in the forenoon, to show cause, if any you have, why the same should not be granted.

And said petitioner is hereby directed to give public notice thereof by publishing this citation once in each week, for three successive weeks, in the Weymouth Gazette, a newspaper published in Weymouth, the last publication to be one day at least before said Court, and by mailing, postpaid, or delivering a copy of this citation to all known persons interested in the estate seven days at least before said Court.

Witness, James H. Flint, Esquire, Judge of said Court, this fourteenth day of October, in the year one thousand nine hundred and seven.

JOHN D. COBB, Register.
39-32

Mortgagee's Sale OF REAL ESTATE.

By virtue of a power of sale contained in a certain mortgage deed given by John F. Heckman of Weymouth and W. Anna Heckman, his wife, in her right to the Merchants Co-operative Bank, dated March 13th, 1905, and recorded in the Registry of Deeds for the County of Norfolk, book 997, page 130, will be sold at public auction on the premises first hereinafter described, for breach of the conditions of said mortgage and for the purpose of foreclosing the same on

Monday, the Eighteenth Day of November, 1907, at 3.00 o'clock,

in the afternoon, all and singular the premises conveyed by said mortgage deed, and therein described substantially as follows: the following parcels of land situated in Weymouth in the County of Norfolk and Commonwealth of Massachusetts, and bounded and described as follows:

First: A parcel of land in said Weymouth with the buildings thereon, known as the "House Farm" and bounded, Westerly on East street; Easterly on land formerly of John A. Cushman; Northerly (in said mortgage erroneously described as Southerly) and Westerly on lands of owners unknown. Containing thirty-four and 4-100 acres.

Second: A parcel of land known as the "Cedar Swamp" and containing twenty-one and 7-10 acres, being the second parcel described in a deed from George S. Stewart and wife to said W. Anna Heckman, dated March 19, 1899, recorded with Norfolk Deeds.

Also the third parcel described in said deed to said Anna.

Also the fourth parcel described in said deed.

Also the fifth parcel described in said deed.

Also the sixth parcel described in said deed.

Being all and the same premises conveyed to the said W. Anna Heckman by George S. and Mary A. Stewart by deed dated March 19, 1899, recorded with Norfolk Deeds. Book 011, page 114.

Said premises will be sold subject to any existing right of way and to any and all unpaid taxes and assessments.

For further particulars inquire of Frank M. Perry, 514 Old South Bldg., Boston.

$500.00 will be required to be paid in cash by the purchaser at the time and place of sale. Balance in ten days from day of sale at 12 o'clock noon, at the said office of Frank M. Perry.

MERCHANTS CO-OPERATIVE BANK,
Present holder of said mortgage.
By Albert E. Duffill Treasurer.
Boston, October 23d, 1907. 44-33

Bugler Dick.

[Copyright, 1907, by F. C. Eastment.]

Having a year yet to serve, we of the Michigan Cavalry brigade were sent to the Indian country after the grand review in Washington. Just where we picked up little Dick no one seemed to know.

We had a lot of hangers-on when we left for the march across the plains, and strict orders were issued to weed them out and leave them behind. Dick was one of them, but we had fixed things. Three days later he joined us under cover of night, mounted on a government mule, and from thence on he was one of us. In his idle hours at the fort he had learned to blow a bugle and give most of the calls, but there was no place for him. It was in the Indian heyday. Almost every tribe in the west was hostile and out on the warpath, and when once we had left the frontier behind us all the talk was of the red man and his way of fighting and his fiendish cruelties. There would be no such thing as fear with the old veterans of the Army of the Potomac, but we often wondered how our boy would take it. He was no boaster. He never said whether he would run or fight, but he fought.

One day the Sixth was ordered out to follow a broad trail and hang to it until we had come up with the war party and punished it. At a certain point we divided into three columns. Half an hour later the first column walked into an ambush with its eyes wide open. We were greenhorns at Indian fighting. Half a dozen men had fallen, when the colonel looked around for his bugler. The lad had been one of the first to fall. The other columns must come to our relief or we should be wiped out. We could neither advance nor retreat, and the hidden redskins offered us no target. It was then that little Dick dropped the carbine he had taken from a dead trooper's hands, and, running forward, he seized the bugle from the grip of the dying lad and shouted:

"All right, colonel; I know what you want."

The other columns had heard the sound of the firing, but had made no move. It was only when they heard the notes of the bugle telling that we were in sore straits that they came galloping down and helped us win a victory.

I don't know how they fixed it, but from that day on little Dick was one of the regular buglers. It took him away from us much of his time, but when he had half an hour to spare he was back "home" with us. It was in the early summer when we headed out on the plains. For months we fought the red man whenever and wherever we could bring him to bay. As autumn came we pressed him farther and farther toward his winter retreat, and one blustering day the command was divided to deal him a staggering blow. The chiefs staked all on a big fight and lost. We routed and pursued them, and it was after the pursuit ended that Bugler Dick was found to be among the missing. His bugle calls had been heard all through the fight, and men had seen him smiling and laughing under hot fire, but as we went into camp and the roll was called there was no one to answer to the name.

Many good men had fallen that day. Comrade had lost comrade, and in at least three cases brother had lost brother, but as the night came down it seemed that in losing little Dick we had lost the one most beloved in the whole command. In the bright moonlight half a hundred of us forgot our weariness and hunger and hunted for him. We searched the open plain, the dark ravines, the thickets and the willow fringed streams. We found our dead and wounded, and we found the stark forms of a hundred savages, but we did not find the one we sought. By the time the sun rose it became plain that Bugler Dick had somehow been taken prisoner and spirited away. There were those who told such tales of cruelties toward the whites that one felt his hair crawling, but when these had set our teeth on edge and brought curses to our lips some one would remember that the prisoner was only a lad and that the Indians often adopted boys of his age and treated them kindly.

One of the sorrowful things about it was that the expedition was ordered in for the winter. It was making ready for its return when such a strong appeal was made to the commander that he sent out 400 men of the Sixth to see if any trace of the boy could be found. He would have done no more had our colonel been missing. We followed the trail of the beaten warriors for fifty miles. It was only when they discovered what a small command we were that they rallied and laid in ambush for us in a great ravine. We believed them still flying and were riding into the jaws of death, out of which no man would have emerged alive, when we heard bugle calls. There was an instant halt while every ear was strained to catch the sound again. Then 400 men seemed to call out in chorus:

"That's Bugler Dick—that's our boy!"

He was half a mile away, on the side of the mountain and hidden from sight, but the notes came down as clear as a bell. "Retreat! Retreat! Retreat!" was the call over and over again, and then we listened in vain. He had warned us.

Wey Hist Society 1908
care Fogg Library

Weymouth Gazette AND TRANSCRIPT.

WEYMOUTH, MASS., FRIDAY, NOV. 8, 1907. VOL. XLI. NO. 33. PRICE 5 CENTS

Magee Ranges
—AND—
Turkeys for Thanksgiving
—AT—
Jesseman's.

WEYMOUTH SAVINGS BANK

CHARLES A. HAYWARD, President.
CHARLES T. CRANE, Clerk and Treasurer.

VICE PRESIDENTS:
Francis H. Cowing, Wendell B. Clapp.
Edward W. Hunt. George H. Bicknell

BOARD OF INVESTMENTS:
CHARLES A. HAYWARD GEORGE H. BICKNELL.
FRANCIS H. COWING, HENRY A. NASH.
EDWARD W. HUNT.

Bank Hours.—9 to 12 A. M., 1.30 to 5 P. M., 6.30 to 8 Monday evenings, and 9 to 12 A. M. Saturdays.
Deposits placed on interest on the first Monday of January, April, July and October.

FIRST NATIONAL BANK, South Weymouth, Mass.
Fogg Building, Columbian Square.
CAPITAL, $100,000. Surplus, $30,000
DIRECTORS:
ALLEN B. VINING, President.
EDWARD B. NEVIN, Vice-President.
J. H. STETSON, Cashier.
JOSEPH DYER. EDWARD R. HASTINGS.
CHARLES H. PRATT. GORDON WILLIS.
Banking Hours: 9 to 12 A. M.; 2 to 4 P. M. Saturdays, 9 to 12 A. M.

SOUTH WEYMOUTH SAVINGS BANK
President, - - JOSEPH DYER.
Vice-Presidents, ELLIS J. PITCHER. ALMON B. RAYMOND.
Clerk and Treasurer. GEORGE E. REED.
Board of Investments
Joseph Dyer, Ellis J Pitcher,
E. W. Hunt, Gordon Willis,
Almon B. Raymond, Theron L. Tirrell,
George L. Barnes,
BANK HOURS:
to 12 A. M.; 2 to 4 P. M. Also Mondays, 7 to 8 P. M. Saturdays, 9 to 12 A. M.
Deposits go on interest second Wednesday of January, April, July and October.
Dividends payable on and after the second Wednesday of January and July.

THEOPHILUS KING, Pres.
R. F. CLAFLIN, Cashier.

NATIONAL GRANITE BANK
QUINCY, MASS.
General Banking Business transacted
Liberal Accommodations to Business
Safe Deposit Boxes for Rent, Only $5.00 a Year.
AMERICAN EXPRESS CHEQUES for sale.
17-43

THE EAST WEYMOUTH Savings Bank.
President, - N. D. CANTERBURY.
Vice-Presidents, T. H. Emerson. W. H. Pratt.
Clerk and Treasurer, John A. Raymond
BOARD OF INVESTMENTS:
N. D. Canterbury. W. H. Pratt,
T. H. Emerson. Edmund G. Bates
John W. Bates. C. B. Cushing.
Dividends payable on the 10th of April and October.
Deposits placed on interest on the 10th of Jan., April, July and Oct.
BANK HOURS DAILY,
From 9 to 12 A. M., and 2 to 5 P. M., excepting Saturdays, when the hours will be from 9 A. M. to 12 M. only.

South Shore Co-operative Bank.
MEETINGS First Monday of Each Month.
At Royal Arcanum Hall, at 7.30 P. M.
Money to Loan at Each Meeting on Mortgages of Real Estate.
Minimum Rate of Interest, 5 per cent. per annum.
For Information, or Loans between the meetings, apply to
CHAS. G. JORDAN, Sec'y-Treas.
Weymouth, Mass.

MEETINGS OF THE
Selectmen & Overseers of the Poor
The Selectmen and Overseers of the Poor of Weymouth will be in session at the
Savings Bank Building, East Weymouth, Every Monday.
during the municipal year, from two to five o'clock P. M.
Gordon Willis, Chairman.
P.O Address, South Weymouth.
Bradford Hawes, Clerk.
P. O. Address, East Weymouth.
Edward W. Hunt.
W. J. Dunbar.
George L. Newton,
Board of Selectmen of Weymouth.
Weymouth, March 14, 1907.

NELLIE F. NOONAN
New England Conservatory of Music
Teacher of Pianoforte.
67 Shawmut St., East Weymouth. References: Mr. Tourjee Nelson
25.38

MISS CLAIRE W. OWEN
203 Union St., South Weymouth,
Is prepared to receive pupils on Piano or Organ, at their residences or her home.
REFERENCES—Prof. Everett W. Beal, of Rockland, Mass. Aug20

Dr. Lucy W. Tuck.
SPECIALTY:
Chronic Diseases and a thorough Medical Electrician.
"Cactering," a sure cure for Catarrh.
OFFICE, 2 Park Square, BOSTON.
Every day excepting Thursday. Take Elevator.

WILLIAMS & KING FUNERAL DIRECTORS AND EMBALMERS
OFFICES:
81 Washington Street Weymouth
3 Union Street, South Weymouth
Telephone, 129-3, 132-2
Residence, 44 Front Street
51 tf

JOS. W. McDONALD
—Successor to
The JOHN FORD CO.
Established 1877.
FUNERAL DIRECTORS & UNDERTAKERS
248 Washington St.
Weymouth, Mass.
PICTURE FRAMES MADE TO ORDER
OPEN DAY AND NIGHT.
TELEPHONE, 122-2 WEYMOUTH.
16-tf

THE CARE of Your Piano
The Piano is a delicate instrument. No matter how well it may be built it must have good care. And most of the care lies in a competent piano tuner.
A piano requires tuning at least twice a year. Why let them go to ruin when $2 or $2.50 will put most pianos in good shape. A postal card will bring me to your home.
D. L. STERLING
55 Centre St., BROCKTON

QUINCY MUTUAL FIRE INSURANCE CO.
Incorporated in 1851.
Commenced Business in 1851.
CHAS. A. HOWLAND, Pres. and Treas.
WILLIAM H. FAY, Secretary.
C. A. HOWLAND, JR., Vice-President.
JAS. F. YOUNG, Ass't Secretary.

CASH FUND Jan 1, 1907,	$775,083.02
SURPLUS over Re-Insurance,	519,853.3
LOSSES paid the past year,	47,237.70
DIVIDENDS PAID the past year,	61,931.44
GAIN IN SURPLUS the past year,	54,976.77
GAIN IN CASH FUND the past year,	62,007.41
AND EVERY LOSS PAID IN FULL	
AMOUNT AT RISK,	$33,441,029.00
TOTAL LIABILITIES,	255,229.67

Dividends Paid on Every Expiring Policy: 60 per cent. on 5 years, 40 per cent. on 3 years and 20 per cent on all tohers.
Quincy, Mass., 1907

"King Oak Uplands"
House Lots for Sale, land high and dry a few steps to Middle Street, near High School, choice, select, with restrictions, 3 lots sold already a cozy retreat.
H. WALKER PRATT
No. Weymouth
9 1

TOWN CLERK'S OFFICE
—AT—
East Weymouth Savings Bank.
OFFICE HOURS, 10 to 12 a. m., 2 to 5 p. m
At all other hours at Residence on Hillcrest Road, opp. Catholic Church.
JOHN A. RAYMOND, Town Clerk

KIDNEY TROUBLES
The kidneys are essential organs for keeping the body free from impurities. If they should fail to work death would ensue in very short time.
Inflammation or irritation caused by some feminine derangement may spread to some extent to the Kidneys and affect them. The cause can be so far removed by using Lydia E. Pinkham's Vegetable Compound that the trouble will disappear.
When a woman is troubled with pain or weight in loins, backache, swelling of the limbs or feet, swelling under the eyes, an uneasy, tired feeling in the region of the kidneys, she should lose no time in commencing treatment with

MISS KATE A. HEARN

Lydia E. Pinkham's Vegetable Compound
It may be the means of saving her life. Read what this medicine did for Kate A. Hearn, 520 West 47th Street, New York, who writes:—
Dear Mrs. Pinkham:—"I owe a debt of gratitude to Lydia E. Pinkham's Vegetable Compound for it has saved my life. I suffered with Kidney trouble, irregularities and painful periods, and my blood was fast turning to water. I used your medicine for some time and it has made me strong and well."
Lydia E. Pinkham's Vegetable Compound made from native roots and herbs cures Female Complaints. such as Falling and Displacements, and Organic Diseases. Dissolves and expels Tumors at an early stage. It strengthens and tones the Stomach. Cures Headache, General Debility and invigorates the whole system. For derangement of the Kidneys in either sex Lydia E. Pinkham's Vegetable Compound is excellent.
Mrs. Pinkham's Invitation to Women
Women suffering from any form of female illness are invited to write Mrs. Pinkham, at Lynn, Mass, for advice. It is free.

Do You Need An Overcoat?
We have them $10 to $18.
REEFERS $4.50 to $7.50.
Sweaters $1 to $5. Gloves of All Kinds.
Come and see us FIRST.
C. R. Denbroeder,
Custom Tailor and Clothier.
734 Broad St., East Weymouth

The Nesmith Freak Shoe
The Nesmith Freak Shoe turns misery into absolute foot comfort. It is the only FREAK SHOE which has been a complete success. Made over a last which is the exact counterpart of the foot. Always roomy, restful, reliable.
An unblemished foot is as rare as a perfect hand. Yet people don't inherit deformed feet. Corns, Bunions, and the like are caused by wearing ill-fitting shoes.
Men's Shoes, $4.00 to $10.00. Write for Booklet. Ladies' Shoes, $3.50 to $7.50.
36 WEST ST. BOSTON 37 OTIS ST. cor. Summer

AGENT FOR THE
NESMITH SHOE
W. M. TIRRELL'S
Men's Furnisher
771 Broad Street, EAST WEYMOUTH.

SAVE COAL
MAGEE HEATERS
"STANDARD OF QUALITY"
50 YEARS THE LEADERS
Sold by
GEORGE J. REIS, East Weymouth.
GEORGE MARSHALL, South Weymouth.

Laoc-COAL-Laoc
BEST QUALITY OF ALL KINDS. ALL-RAIL ANTHRACITE IS SUPERIOR
CHARLES T. LEAVITT, Successor to H. M. CURTISS COAL CO.
Yard, Wharf St., EAST WEYMOUTH. Tel .21-2.

GATHERED UP.

An innocent lie never hurts quite as much as a malicious truth.

Three things to love—the wise, the virtuous and the innocent.

Three things for which to wish—health, friends and contentment.

If every person would be half as good as he expects his neighbor to be what a heaven this world would be.

The principle difference between a pug dog and a cur is that you have to pay a big amount for the first, and you can't get rid of the second for any price.

When a woman wants to repair damages she uses a pin; when a man wants to repair damages, he spends two hours and a half trying to thread a needle.

Fogg says he doesn't believe it pays in the ends to get your landlord to make extensive repairs Putting new wood into an old building is like putting new cloth into old raiment. The rent is made worse.

Her Note Was Final.

The proprieter of a large drug store recently received this curt and haughty note written in an angular feminine hand: "I do not want vasioline, but glisserine. Is that plain? I persoom you can spell."

Father Settled It.

The prodigal had returned. "Father," he said, "are you going to kill the fatted calf?" "No," responded the Old Man, looking the youth over carefully, "no, I'll let you live. But I'll put you to work and train some of that fat off."—Cleveland Leader.

Stuck to Mother.

It is decidedly hazardous to make the youthful answer too many questions. They often answer with an unsophisticated frankness that may be decidedly embarrassing. A little boy was visiting at his neighbor's. Strange as it may seem, he was eating very light. The kind hostess said: "Little man, you don't seem to be hungry. Why don't you eat?" He blurted out: "Yes, I am hungry, but there ain't anything here fit to eat. You can't cook like my ma."

All the Same to Him.

"Uncle George, your awfully rich, aren't you?"

"Well, my boy, I am in what you might call comfortable circumstances."

"When you want to buy anything uncle it doesn't make any difference to you whether it costs $5 or $50, does it?"

"Er—no, Henry. When I have to spend $5 it hurts me about as bad as if it were $50."

He Had 198 Chances.

Governor Stuart of Pennsylvania said recently in Harrisburg of a bill that he opposed:

"This bill, at first glance is full of promises and enthusiasm and hope, but it is naive. It is like the young man of Kensington who proposed for the hand of the millionaire's daughter.

" 'Well,' said the millionaire, frowning thoughtfully, 'what are your prospects? Is there there any chonce of promotion in your business?'

" 'Any chance?" cried the young man. 'Well, I should say so. Why, we employ two hundred men, and my job is next to the lowest in the establishment."

Quite Different.

Life is such a constant rush to a well known physician that to secure a little recreation he has recourse to ruses. A visitor called one night, began a speech to the servant: "I want the doctor to come as quickly as he can." "He can't do it!" the servant answered. "He left orders that he was so busy that unless it was absolutely a matter of life and death he couldn't go out this evening."

"But," said the caller, "it isn't illness at all."

"What, then?"

"We want him to come over and take a hand in a game of whist."

"Oh, that's different."

The servant disappeared, and reappeared a moment later.

"The doctor says he'll be over in ten minutes, sir," he announced.

The King's Wish.

Lord Thurlow, one of the greatest of English chancellors, had an ungovernable temper, which was a sore trial to his friends. Its outbursts at his family table, even when surrounded by guests, was humiliating. At cabinet meetings, when his will was crossed, he sometimes stormed at his colleagues like a fish woman. Even in the presence of royalty his passion broke over all restraint, and compelled sharp rebukes from the king. On one occasion George the Third, who was noted for his gracious courtesy, contrived to rebuke him by a jest, and the great councillor's friends never allowed him to forget it. He came late to some important meeting at which the king presided, and apologized for tardiness by saying that, in an interview by the way, he had lost his temper.

"Allow me to congratulate you, my lord," said the king, with great suavity. "I hope you may never find it, for it was the worst temper I ever knew."

The Sabbath of Today—Change in the Observance by Americans the Result of Changes in Population and Conditions of Living, Natural and Sensible—No Loss of Reverence.

Perhaps if the average man were asked if the Sabbath is held in the same reverence now as it was fifty years ago he would answer in the negative. If so, would the answer be correct? In a sense it would, says the Nashville American. There has been a change in this country, but very little, if any, in Europe or the older settled countries. In the earlier days Sunday was a serious day in this country. It usually is now in smaller communities, or more sparsely settled districts. It is a day of church-going, or worship and silent rest. In the rural districts it was and is a day of visiting among those who are more or less isolated in their labor during the week. In the cities it is different, and as the cities have become more populous and more cosmopolitan, the methods of observing Sunday or spending the day have largely changed. In the large cities thousands of men and women are confined within walls during the six working days of the week.

They go to their work before the sunlight strikes the streets, and they return after the sun is down. In thousands of cases they never see the sun. Sunday is their day of rest and recreation. They celebrate it and utilize it by going to the parks, on boat and trolley excursions by picnics, games, etc. They are observing it in a rational way, by recuperating their bodies, by enjoying the fresh air and sunshine and the beauties and benefits which nature has provided. Will it do to say that this is a sin, an offence against morals?

East Weymouth Reform Club.

The annual sale and entertainment of the East Weymouth Reform Club was held Wednesday and Thursday of last week at their rooms on Broad street. Those in charge of the various tables were: Mrs. Sarah Curtiss, Mrs. William Hayden, Mrs. Abbott, Mrs. Josie Lovell, Mrs. C. W. Endicott, Maria Burrell, Mrs. L. M. Blackwell, Mrs. E. W. Sprague, Mrs. Charles Pratt and Mrs. Chas. Lyman under the direction of Mrs. William Bouldry. The first evening's entertainment was a farce, "Murder Will Out," the talent was as follows: Mrs. William Bouldry, Mrs. Josie Lovell, Mrs. James Farrar, Miriam Endicott, Bertha Goodwin and Ina Burbank. The entertainment Thursday was entitled "The Pink Swan Patterson," characters: Mrs. Carrie Farrar, Mrs. W. Bouldry, Mrs. Josie Lovell, Mrs. C. W. Endicott, Mrs. E. W. Sprague, Mrs. Charles Goodwin, Mrs. Will Abbott, Mrs. William Hayden, Mrs. H. B. Raymond and Emily Endicott. Duets were rendered by Ina Burbank and Bertha Goodwin, Mrs. E. W. Sprague and Mrs. Will Farrar accompanied by Mrs. L. M. Blackwell. The fair was also a financial success.

Just As It Used To Be.

I wish I were a boy again,
That age were but a dream,
That things would change from what they are
To what they used to seem;
That I were but a little boy,
And from my mother's knee
Could find that dear old Fairyland
Just as it used to be.

If wishes only were a horse,
How fast away I'd ride
Across the plains of yesterday,
Bold comrades by my side;
Once more I'd rescue captive maids;
Ah! doughty deeds you'd see,
If I were but a hero bold,
Just as I used to be.

With Beanstalk Jack I'd sally forth
To giants kill galore;
In seven-leagued boots I'd stride away
To that enchanted shore
Where ogres dwell, in castles huge,
And mermaids swarm the sea;
Oh, how I'd love to find them all
Just as they used to be!

My little boy says I'm all wrong—
That nothing's changed at all,
That he can show me ogres fierce,
And giants more than tall;
Then, clasping his dear hand in mine,
He leads me forth to see—
Years drop as leaves; I'm young again,
Just as I used to be.

—Frederick Mitchell Monroe.

HALL CLOCKS
$40 to $750
BEARING OUR NAME
FULLY GUARANTEED
ONE OF THE LARGEST STOCKS IN THE COUNTRY
COMPARISON OF PRICES WELCOMED
SMITH, PATTERSON COMPANY WHOLESALE and RETAIL
52 SUMMER ST BOSTON

FOR SALE
AT A BARGAIN
A House of Seven Rooms
—Large Barn — Quarter
Acre of Land — Centrally
Located: : : : : : : :
Rare chance to get a home
—EASY TERMS—
H. FRANKLIN PERRY
Real Estate & Insurance
WASHINGTON SQ. WEYMOUTH
9 tf

HAYWARD BROTHERS
Carpenters and Builders : : :
QUINCY AVENUE,
East Braintree.
P.O. Address, Weymouth.

NOTICE IS HEREBY GIVEN that the subscriber has been duly appointed execu or of the will of ALLEN ATWOOD, late of Weymouth, in the County of Norfolk, deceased, testate, and has taken upon himself that trust by giving bond as the law directs. All persons having demands upon the estate of said deceased are required to exhibit the same; and all persons indebted to said estate are called upon to make payment to
(Address) RUFUS BATES, Executor.
Weymouth Heights, Nov. 1st, 1907. 32-34

Shoe Industry.

With the advent of November shoe dealers are looking for improved business and a stormy month is desired, for that insures an early start on heavy goods. October has been a fairly good month, but any continuance of the bright pleasant days is not conducive to developing business for the winter. The trade in general is well provided, manufacturers have enough orders now to keep their shops busy well into the winter, and although the fall selling season is practically closed there continues to be some duplication. Work on spring deliveries will be prosecuted henceforth with vigor, for the orders were generally accompanied with the request or demand for as early a delivery as possible. This indicates that last year's stocks were well sold out, and little old stuff is being carried over. With the situation last season in view, manufacturers naturally look for as much, and probably more, business in 1908. Buyers are in the market and some good orders are being written. The stringency in the money market is held as a reason for conservative buying, and that some dealers expect lower prices if they wait long enough is surmised. But at present there are no indications of such conditions in the immediate or more remote future

That the future of the shoe business promises to be very satisfactory is evident from the information collected by the Boot and Shoe Recorder, which reports general prosperity.

The guessing on the popularity of leathers continues, and each guesser presents his hopes under the veil of a prediction. Therefore the man who is deeply interested in patents says that next summer's wear will include a large proportion of shiny shoes. Another estimates that the proportion of tans will be about sixty per cent of the stylish shoes worn. A salesman carrying women's wear reports one-third of his orders for tans. It is predicted that the tan shoe will be largely worn in the country another season, as country customers are buyers of good shoes and desire to be well dressed. The fact that the continued reign of brown dress goods is predicted is considered sufficient reason for the use of brown shoes, so manufacturers have offered about one-third of their samples in Russia calf and tan kid. A salesman of a Brockton factory has expressed his surprise at the usual earliness of dealers in placing orders for next spring's and summer's oxfords in Russia calf, which indicates an unusual retail demand. The fall sales are encouraging.

Again the pendulum of taste has swung and the opposite extreme has been reached. The craze for oxfords seems no less, but the desire for high tops seems to be more. The so-called Napoleon top on women's boots, the result of a tendency toward shorter skirts for out-door wear, as well as for the artistic appearance of the boot and the comfort and support of the ankle The increased length of the leg of these boots gives a narrower and more slender effect to the foot, and at the same time offers increased opportunities for elaborate decorative effects. Fancy toppings of leather and cloth are being used in these boots, and both buttons and laces are in use as fastenings.

A new notion in footwear is a boot with a pocket in the top. The Napoleon-topped boot worn by women affords an opportunity to engraft a little purse or pocket on the top of the right boot which is large enough to hold a sum of money securely and more conveniently than the time-honored stocking receptacle.—Boston Transcript.

BOURK'S EXPRESS.
Weymouth, East Braintree and Boston.
FOGG & PARMENTER, Proprietors.
15 Devonshire Street. 65 Kingston Street.
Telephone 1378 Main. Telepone 363 Oxford.
16 Union Street.
Telephone 1546, 1547 Richmond.
Expressing, Baggage Transferring, Furniture and Safe Moving, Heavy Teaming
OF EVERY DESCRIPTION.
Barge "ORIOLE" To Let for Picnics, Excursions etc.
Stable, Norfolk Street, Weymouth.

Commonwealth of Massachusetts

NORFOLK, SS. PROBATE COURT

To the heirs-at-law, next-of-kin and all other persons interested in the estate of
ELIZABETH C. JORDAN
late of Braintree, in said County, deceased,

Whereas a certain instrument purporting to be the last will and testament of said deceased has been presented to said Court for Probate, by Francis H. Cowing, of Weymouth, who prays that letters testamentary may be issued to him, the executor therein named, without giving a surety on his official bond;

You are hereby cited to appear at a Probate Court to be held at Dedham, in said County of Norfolk, on the twentieth day of November, A. D. 1907, at ten o'clock in the forenoon, to show cause, if any you have, why the same should not be granted.

And said petitioner is hereby directed to give public notice thereof by publishing this citation once in each week, for three successive weeks, in the Weymouth Gazette, a newspaper published in Weymouth, Mass., the last publication to be one day at least before said Court, and by mailing, post-paid, or delivering a copy of this citation to all known persons interested in the estate seven days at least before said court.

Witness, James H. Flint, Esquire, Judge of said Court, this thirtieth day of October, in the year one thousand nine hundred and seven.

32-34 JOHN D. COBB, Register.

No Anxious Moments When You Bake With A Glenwood
The Range that "Makes Cooking Easy"
M. R. Loud & Co., So. Weymouth L. F. Bates, Weymouth

Charles Harrington,
DEALER IN
Staple and Fancy Dry Goods
GLOVES AND HOSIERY
UNDERWEAR AND NOTIONS.
ALSO
Boots, Shoes and Rubbers
New and Seasonable Goods Added Every Week
Commercial Street, near Jackson Square, East Weymouth.

New Millinery Goods
That is what we have as often as they are in the market
LARGE STOCK OF STAMPED GOODS
That is what we have all the time in Center Pieces, Doilies, Collar and Cuff Sets and Novelties.
Call and See Our Stock—We are Glad to Show it.
S. A. WHITE
65 Washington St., Weymouth.

GIVE ME LIBERTY
Flour say many of our customers. It gives us freedom from poor bread. Are you getting good results from the flour you are using? If you are not come and talk with
GORDON WILLIS,
The Columbian Square Grocer, : : South Weymouth

EVERY THING IN SEASON
—AND—
EVERY THING FOR THE SEASON
Blankets - Comforters
Medium and Heavy Underwear, Hosiery, Gloves, Etc.
Staple and Novel Dry Goods
Men's, Women's and Children's Footwear.
E. G. BATES, BROAD STREET, EAST WEYMOUTH

Hardware and Plumbing
We are prepared to furnish you with your wants for the season.
Sherwin Williams Paints and Varnishes—
Sheathing paper of all kinds—
Flexoid Roofing in 1-2x3 ply—
Tar paper in 1-2x3 ply—
Hardware Tools and Cutlery—
Window Glass and Putty—
Wash Boilers, Tubs, Kettles, etc.
Plumbing promptly attended to.
Estimates cheerfully given.
Telephone Connection. J. E. LUDDEN, Washington Square—Weymouth.

You Can Find It Right at Home
The Best Place and the Best Service in securing Stoves, Ranges and Heaters, Parlor, Chamber and Dining Room Furniture, etc., or Carpets put down, Curtains put up and Furniture repaired is at
W. P. Denbroeder's,
Complete House Furnisher.
BROAD STREET, Telephone Connection. EAST WEYMOUTH

Town Officers of Weymouth and their Post Office Address

TOWN CLERK

John A. Raymond, East Weymouth.

TOWN TREASURER.

John H. Stetson, South Weymouth.

SELECTMEN AND OVERSEERS OF POOR.

Gordon Willis, chairman, South Weymouth.
Bradford Hawes, secretary, East Weymouth.
Willard J. Dunbar, East Weymouth.
Edward W. Hunt, Weymouth.
George L. Newton, North Weymouth.

ASSESSORS.

Gilman B. Loud, Chairman, South Weymouth.
John W. Bates, clerk, East Weymouth.
H. Walker Pratt, North Weymouth.
John F. Dwyer, Weymouth.
George C. Torrey, South Weymouth.

SCHOOL COMMITTEE.

Thomas V. Nash, chairman, South Weymouth.
John F. Reardon, Secretary, South Weymouth.
Joseph A. Cushing, East Weymouth.
H. F. Perry, Weymouth.
Mrs. Mary E. Holbrook, South Weymouth.
Louis A. Cook, South Weymouth.

SUPERINTENDENT OF SCHOOLS.

A. A. Badger, East Weymouth. At close of school on Monday will be at the Athens building; Tuesday at Jefferson; Wednesday at Howe Thursday at Hunt.

WATER COMMISSIONERS.

D. M. Easton, Chairman, East Weymouth.
George E. Bicknell, Weymouth.
Frank H. Torrey, Clerk, North Weymouth.
John H. Stetson, South Weymouth
Gordon Willis, South Weymouth.

SUPERINTENDENT OF STREETS AND WATER WORKS.

Ivers M. Low, Weymouth.

TAX COLLECTOR.

Frank H. Richards, South Weymouth

FIRE ENGINEERS.

W. O. Collyer, chief, North Weymouth.
E. E. Orr, East Weymouth.
W. W. Pratt, East Weymouth.
J. R. Walsh, Weymouth.
M. O'Dowd, South Weymouth

TREE WARDEN

Gordon Willis, South Weymouth.

POLICE OFFICERS.

Thomas Fitzgerald, chief, Weymouth.
A. H. Pratt, East Weymouth.
P. Butler, East Weymouth.
John D. Walsh, Weymouth.
Michael Allen, South Weymouth.

CONSTABLES.

Isaac H. Walker, North Weymouth.
Benjamin F. Richards, Weymouth Heights.
Nathaniel B. Peare, East Weymouth.
Arthur H. Pratt, East Weymouth.
Thomas Fitzgerald, Weymouth.
John D. Walsh, Weymouth.
William F. French, East Weymouth.
George B. Bayley, South Wesmouth.
Michael Allen, South Weymouth.
George W Conant, South Weymouth.

AUDITORS.

Edward Lukeman, Weymouth.
Charles A. Loud, South Weymouth.
John P. Hunt, East Weymouth.

PARK COMMISSIONER.

William H. Clapp, Weymouth.
Louis A. Cook, South Weymouth.
Frank H. Torrey, North Weymouth.

SEALER OF WEIGHTS AND MEASURES

Frank D. Sherman, Weymouth.

ELECTRIC LIGHT COMMITTEE.

Russell B. Worster, Chairman, Weymouth.
W. M. Tirrell, Clerk, East Weymouth.
A. Francis Barnes, South Weymouth.
M. O'Dowd, South Weymouth.
W. J. Coleman, North Weymouth.

REPRESENTATIVES TO GENERAL COURT.
(From Seventh Norfolk District.)

Russell B. Worster, Weymouth.

SENATOR.
(First Norfolk District.)

Charles F. Jenney, Hyde Park.

INDUSTRIAL COMMITTEE.

A. P. Worthen, President, Weymouth.
P. J. McLaughlin, Vice-Pres., East Weymouth.
M. E. Hawes, Vice-Pres., East Weymouth.
Walter L. Bates, Secretary, South Weymouth.
H. A. Nash, Treasurer, Weymouth. B. F. Executive Committee: W. A. Drake, Thomas, North Weymouth; D. M. Easton Wm. Tobin, Walter W. Pratt, East Weymouth; John F. Dwyer, Joseph A. Kelly, Weymouth; Geo. L. Barnes, A. C. Heald, A. C. Hollis, South Weymouth.

OFFICES AT DEDHAM.

Judge of Probate and Insolvency, James H Flint of Weymouth.
Register of Probate and Insolvency, John D. Cobb.
Assistant Register, J. Raphael McCoole.
Clerk of Courts, Louis A. Cook of South Weymouth.
Assistant Clerk, Robert B. Worthington.
Register of Deeds, John W. Burdakin.
Assistant Register of Deeds, Edward L. Burdakin.
County Treasurer, Henry D. Humphrey.
Sheriff, Samuel H. Capen.
County Commissioners, Sumner H. Foster of Brookline, chairman; John F. Merrell of Quincy. Evan F. Richardson, of Millis. Session every Tuesday at 10 a. m.
Sessions, Every Tuesday at 10 a.m.
Special Commissioners, Lewis R. Whittaker of Franklin; John Everett of Canton.
District Attorney (Southeast District, Norfolk and Plymouth), Thomas W. Grover, Canton; Richard W. Nutter of Brockton, Assistant.

County Officers.

Calendar of County Courts.

Supeme Judicial Court Jury Sitting, third Tuesday of February.

Superior Court, Civil Sessions—For work with Juries—First Monday of January, first Monday of May, and first Monday of October. For Court work—First Monday of February, first Monday of April, first Monday of September, and first Monday of December.

Superior Court, Criminal Sittings—First Monday of April; first Monday of September; first Monday of December.

Probate Court—At Dedham, on the first and third Wednesdays of every month, except August. At Quincy, on the second Wednesday of every month, except August. At Brookline, on the fourth Wednesday of every month, except August.

County Commissioners' Meetings—Third Tuesday of April; fourth Tuesday of June; fourth Tuesday of September; last Wednesday of December. By adjournment: On Tuesdays, except during August.

District Court of East Norfolk. Jurisdiction Randolph, Braintree Cohasset, Weymouth, Quincy, Holbrook and Milton. Court held at Quincy for criminal business every week day except legal holidays, and for civil business Tuesdays at 9 a. m. Justice, Albert E. Avery, Braintree. Special Justices, E. Granville Pratt, Quincy; Louis A. Cook, Weymouth. Clerk, John P. S. Churchill, Milton. Probation Officer, Francis A. Spear, 21 Thayer Street, Quincy. Court Officer and Bail Commissioner, William M. Marden, 24 Coddington Street, Quincy.

PATENTS

Promptly obtained, or FEE RETURNED. 30 YEARS' EXPERIENCE. Our CHARGES ARE THE LOWEST. Send model, photo or sketch for expert search and free report on patentability. INFRINGEMENT suits conducted before all courts. Patents obtained through us, ADVERTISED and SOLD, free. TRADE-MARKS, PENSIONS and COPYRIGHTS quickly obtained.

Opposite U. S. Patent Office, WASHINGTON, D. C.

D. SWIFT & CO.

BRAINTREE FIRE ALARM BOXES.

21—Quincy Ave. and Hayward St.
23—Quincy Ave. and Commercial St.
24—Elliot St.
25—Allen St. and Commercial St
26—Allen St. and Shaw St.
27—Commercial St., opp. Fan Shop
29—Commercial St. and Elm St.
31—Elm St. and Middle St.
32—River St. and Middle St.
34—Elm St. and Washington St
35—West St. and Washington St.
36—Ash St. and Hollis Ave.
38—Washington St. opposite Monatiquot school
41—Union St. and Middle St.
42—Union St. and Washington St.
43—Pearl St. and Washington St.
45—Pearl St. opposite Shoe Factory.
46—Hancock St., private, Hollingsworth
47—Pond St., opp. A. O. Clark's house.
48—Franklin St. and Central Ave.
123—Corner Quincy Ave. and Allen St.
125—Liberty St., opp. Elmer Vinton's.
135—West St. and Mt. Vernon Ave
145—Fountain St. and Pearl St.
147—Town St and Pond St

Hiram Perkins' Cure.

By F. A. Mitchel.

Copyright, 1907, by F. A. Mitchel.

THERE are two pictures extant of Timothy Portley, the one in which he stands among a group of packing house employees In high boots, trousers and wooden shirt, the other in which he is dressed In the height of fashion, his natural florid complexion subdued by the artist. The first was Tim Portley, butcher. The second is Timothy Portley, multimillionaire. He would give a thousand dollars for each of the group pictures to burn them.

Portley lived most of the year in his country place twenty miles from the city. Time was when he hadn't a nickel to take him, tired and hungry, home from his work in the evening. Now there are express trains running

DAISY WAS KNOCKED TO A DISTANCE OF TWENTY FEET.

past his place to the city, but they are not good enough, certainly not fast enough, for him. He has his own automobile, capable of making a mile a minute, and it has often taken him from his house to his office in half an hour.

The Arlington turnpike furnished a direct line between Mr. Portley's house and his office, and on that pike is a straight piece of road over which he gave his chauffeur orders to make fifty miles an hour. At a quarter past 10 every week day morning and a quarter past 4 in the evening, the hours of Mr. Portley's passage, the farmers living on this stretch of road were obliged to stop work to see that there were no children or stock in the way. Amos Green lost a horse and Joseph Briggs a cow. In both these cases Mr. Portley sat in his car, was handed a check book by his secretary, filled out checks for double the amount claimed by the owners of the stock, tossed them at the farmers, and as the papers fluttered to the ground to be picked up by the paupers the payer dashed away.

The next thing to fall under Mr. Portley's juggernaut was something that could not be paid for in money. Daisy Burton, fourteen years old, was crossing the road when she heard the squawk of a horn and saw Mr. Portley's automobile coming. She turned back, but, seeing the automobile turning in the same direction, started again to cross. The automobile changed its course at the same time. It had slowed down, but could not be stopped in time to prevent a collision. Daisy was knocked to a distance of twenty feet, where she lay in a heap. Mr. Portley took in the situation and ordered his chauffeur to drive on. A cloud of dust marked his going, and a crowd of indignant countrymen, among whom stood the father of the child, shaking his fist at the retreating automobilist, marked the scene of the accident.

Hiram Perkins, a middle aged, weather beaten farmer, whose skin hung loose in grooves on his face and neck, lived on the next farm to the Burtons. The only thing in the world he loved was Daisy. From the time she could toddle across the fields between his and her father's house he had made a pet of her. While her father was shaking his fist at Portley Perkins picked up the girl, covered with dust and blood, and carried her into her home. There he bent over her and groaned. When she opened her eyes and looked at him with a faint attempt at a smile he dashed out of the house, mounted a horse and galloped away for a doctor.

The only inconvenience it occasioned Mr. Portley was having to take the train every morning to the city instead of his automobile. He dared not go over the Arlington pike till the damage had been paid, and there was no other direct road to town. Farmer Burton did not come at once to a frame of mind to accept money for the injury to his child, and it was some time before the matter was settled.

Meanwhile the farmers living on the pike discussed the situation. Daisy would be crippled for life. Must they continue to risk the same misfortune or worse for their children? There was a state law regulating the speed of automobiles, but there was no one whose duty it was to enforce it, nor was there any hope of its being enforced.

While the others talked there was one man who thought. Hiram Perkins did not recover from having seen his little pet made a cripple. He resolved that Portley's automobile should never pass his place again. But how was he to prevent it? By means of the law? Portley's pocketbook was mightier than the law. Dig a trench across the road and mask it? That would be murder. One day Hiram read an advertisement of the sale of government condemned goods. This gave him an idea, and his idea grew to a plan.

At a quarter past 10 on the morning after Farmer Burton had signed an instrument acknowledging full indemnity for the injury done his daughter and had received his check Mr. Portley's automobile came down the road at its accustomed speed. As it approached Hiram Perkins' farm Mr. Portley heard a crackling noise and saw smoke ahead.

"What's that?" he asked of his chauffeur.

"Looks as if soldiers were firing across the road," replied the chauffeur, slowing up.

At reduced speed they approached the firing. It was on Hiram Perkins' ground. He had mounted a rapid fire gun of an obsolete pattern on a pile of stones four feet from the ground, with its muzzle pointed at a target set up across the road. Hiram was lazily turning the crank.

"Hey, you old fool! Are you crazy?" yelled Mr. Portley.

Hiram ceased turning his crank and looked at the automobilist.

"Why, no; I reckon not," he replied. "I'm only shootin' at a mark."

"Go on, Pete," said Mr. Portley to his chauffeur.

The automobile gave a few preliminary puffs, and Perkins began again to turn his crank, sending a storm of bullets across the road. The chauffeur shut off in a hurry.

"What do you mean," roared Portley, "by monopolizing the road in that fashion?"

"Who's monopolizin' the road?" asked Hiram, ceasing to turn the crank.

"You; firing that thing across it."

"I'm shootin' at a mark peaceable. I own twenty acres on this side and eighty on the other side. Reckon I've got a right to do what I please on my own property."

"You haven't a right to obstruct the road."

"I ain't touchin' the road."

Portley was puzzled, but only for a moment. He was sure of the farmer's motive.

"How much do you want to stop your practicin' when I want to pass your farm?"

There was a world of calm intensity in Hiram's tone and manner as he replied:

"You hain't got money enough to stop my practicin' at any time."

Mr. Portley refrained from further argument. He felt sure that if he couldn't buy his way from the farmer he could buy it through a lawyer. He gave orders to his chauffeur to turn and hurried back in no good humor to take another road, doubling the distance to the city. On reaching it he went straight to his lawyer's office, told how Hiram Perkins was monopolizing the highway and asked how he should proceed.

"There's no law," said the lawyer, "to prevent a man firing on his own property, even if the highway runs through it."

"What! No law to keep him from shooting me as I pass his farm?"

"If he shoots you intentionally, it's murder; if unintentionally, you have an action for damages."

"I don't want no damages after I'm dead!" exclaimed Mr. Portley, in his irritation dropping into the double negative of his earlier years.

"The only way I see out of it," the lawyer went on, looking at the ceiling thoughtfully, "is to meet what I am

"HEY, YOU OLD FOOL, ARE YOU CRAZY?" ASKED MR. PORTLEY.

satisfied is a bluff with a bluff. When you come to this man's farm again go right on very slowly. He won't dare kill you."

"If any man can bluff Tim Portley," said the multimillionaire, rising, with a scowl and a firmly set jaw, "he's welcome to do so."

When Portley returned in the afternoon on his accustomed route, approaching Perkins' farm he again heard the rattle of rapid fire. He ordered his chauffeur to slow down and when within a hundred feet of the line of fire to creep. Hiram was turning the crank of his gun.

"If you kill me," cried Portley, "you'll be hanged for murder."

"I hain't a-tryin' to kill nobody. The law don't hold me responsible for them as commits suicide by runnin' up against a gun a man's practicin' at a mark with."

The machine crept on. Hiram pulled his broad brimmed hat over the eye nearest the corner so as to obstruct his view toward the automobile and went on turning. When it crept into view he turned his back so that he couldn't see. The automobile came to within a few yards of the passing bullets and stopped.

"Go on!" roared Portley to his chauffeur.

The chauffeur climbed over to the back seat, leaving the wheel for his employer. Portley took it and moved

PORTLEY BACKED HIS MACHINE.

to within a few feet of the dead line. Hiram was looking away from him at an angle of 90 negrees. A shot a trifle out of line whistled ominously near Portley's nose. It was the will of a multimillionaire against a simple farmer. The farmer won. Portley backed his machine, turned about and disappeared in a cloud of dust. Hiram looked after him. There was the same quiescence in his outward appearance, but a close observer would have noticed a light in his eye and a slightly quicker breathing.

"Perkins' method," as it was called, spread among the farmers, and wherever a man owned property on both sides of the road he stationed himself before his house with a weapon, some with repeating rifles, some with revolvers, and one ingenious farmer constructed a catapult to throw stones at the rate of one every five seconds. Notices were put up along the road that ten miles an hour was the limit of speed allowed. All automobiles running faster were sure to find some farmer who, apparently realizing that Uncle Sam needed to produce a nation of marksmen, had set up a target across the road and was sure to be practicing when the biggest and fastest machine passed. Some automobilists drove faster than ever, slowing up at the danger point, but they were reported by the farmers to those doing the practicing and on the next trip were obliged to turn back, losing the right to use the road altogether. No law was violated; no automobilist was injured. Persons driving their machines on the road at a moderate rate never heard or saw any firing, and many of them wondered while passing Perkins' farm to what use he could possibly put his old rapid fire gun.

Daisy Burton will limp all her life and will find it hard if she has to make her own living. There are those among the farmers' wives—women can see further ahead in such matters than men—who declare that the day will come when she will have a strong, level headed husband to work for her in Hiram Perkins.

What He Needed.

Employed in one of the largest iron foundries in Baltimore there is a man who has a wooden leg. None of his fellow workers, however, knew of this until recently, so perfectly did the artificial support take the place of the missing member.

One day not very long ago something happened to the belting in the machine shop. Being an expert mechanic, this man was sent to repair the break. He climbed up a high ladder with as much grace and agility as could any man with two perfectly sound legs. But while busily engaged on the belting the ladder slipped from under him, and, with a crash, man and ladder landed in a heap on the floor.

The man's head struck against a piece of machinery, and he was rendered unconscious. Some one telephoned for a doctor. Before the physician arrived the injured workman regained consciousness. He did not make any attempt to get up, however, but simply lay on the floor with one of his legs doubled up under him.

Then the physician came and made a hasty examination. He pulled the bent limb from under the man, straightened it out, took one long look and, turning to those gathered round, said gravely:

"This is no case for me, gentlemen. What this man needs is not a doctor, but a carpenter!"—Baltimore News.

Trouble Ahead.

"Then your husband won't give up his club?" queried the friend.

"No," replied the patient young wife, "and I don't propose to give up mine."

"Yours? Why, I didn't know you had one."

"Neither does he, but the next time he comes home late from his I'll be on hand with mine."—Catholic Standard and Times.

If It's Neuralgia

and those sharp, shooting, agonizing pains drive you almost crazy, take Dr. Miles' Anti-Pain Pills, and get relief. They drive out the pain by their soothing effect upon the nerves. When taken as directed they are harmless, and leave no bad after-effects. That's the reason they are so popular with all who use them. Your druggist can tell you what others in your locality think of them.

"I do positively think that Dr. Miles' Anti-Pain Pills are the best medicine ever put upon the market. I find them so restful and soothing, and without any bad after-effects. I have suffered with neuralgia so that my system would just ache and quiver, and I cannot take opiates; but I can take these tablets, and they always relieve me. No one that suffers with neuralgia need fear to take them as I know they will not form a habit, for if there was any opiate in them I could not take them. Just one in the morning when I feel bad, and I can do my work all day."
MRS. W. H. BURKETT, Macon, Ga.

Dr. Miles' Anti-Pain Pills are sold by your druggist, who will guarantee that the first package will benefit. If it fails, he will return your money. 25 doses, 25 cents. Never sold in bulk.

Miles Medical Co., Elkhart, Ind

Edward Brown

Real Estate, Insurance and Mortgages.

TO LET—Tenement, 5 rooms and bath—new.

TO LET—Store at North Weymouth—new.

FOR SALE—House 7 rooms, about ½ an acre land $1900—a bargain.

FOR SALE — Several houses and house lots.

Edward Brown
NORTH WEYMOUTH.

For Houses Land Rent

—or—

Insurance

—SEE—

M. P. Garey

REAL ESTATE AND INSURANCE

Washburn Block - East Weymouth

Telephone Connection.

Commonwealth of Massachusetts

Norfolk, ss. Probate Court.

TO all persons interested in the estate of
MARSHALL C. DIZER

late of Weymouth in said County, deceased:

Whereas Charles R. Cushing the special administrator of the estate of said deceased, has presented for allowance, the first and final account of his administration upon the estate of said deceased

You are hereby cited to appear at a Probate Court to be held at Quincy in said County, on the thirteenth day of November A.D 1907, at nine o'clock in the forenoon, to show cause, if any you have, why the same should not be allowed.

And said special administrator is ordered to serve this citation by delivering a copy thereof to all persons interested in the estate fourteen days at least before said Court; or by publishing the same once in each week, for three successive weeks, in the Weymouth Gazette a newspaper published in Weymouth the last publication to be one day at least before said Court, and by mailing, postpaid, a copy of this citation to all known persons interested in the estate, seven days at least before said Court.

Witness, James H. Flint, Esquire, Judge of said Court, this twelfth day of October in the year one thousand nine hundred and seven.

JOHN D. COBB, Register.

50-52

CHURCH SERVICES

Under this heading the pastors of all the churches are cordially invited to make such announcements of services, etc., as they may wish. We only stipulate that such notices to be inserted shall reach us at the least on Thursday morning of each week—the day before publication.

OLD SOUTH CHURCH (South Weymouth). Rev. H. C. Alvord, pastor. Morning service, 10.30. Sunday School, 11.45. Baraca Young Men's Class, 12.00 Y. P. S. C. E. meeting at 6.15. Evening service at 7.00. Thursday evening, 7.30.

TRINITY CHURCH (Weymouth) Rev. William Hyde, rector. Service with sermon at 10.30 a. m. and 7.30 p. m. Sunday School at 12.00 m.

UNION CONGREGATIONAL CHURCH (South Weymouth). Rev. Harry W. Kimball, pastor. Morning service at 10.30. Sunday School at 12 m. Y. P. S. C. E. meeting at 6 p. m.

BAPTIST CHURCH (Weymouth) Frank B. Cressey, pastor. Lord's Day services: Preaching at 10.30 a. m. and 7.00 p. m. Bible School, 12 m. Prayer meeting, Thursday evening, 7.45 p. m.

UNIVERSALIST CHURCH (North Weymouth). Rev. Melvin S. Nash, pastor. Sunday school at 1.15 p. m.; preaching at 2.30 p. m.

METHODIST EPISCOPAL CHURCH (East Braintree.) Rev. W. H. Ball, pastor. Sunday services are held as follows: Morning service, 10.30. Sabbath School, 12 m. Epworth League service at 6.30 p. m. Evening preaching service 7.15. Prayer meeting Friday evening, 7.30.

UNION CONGREGATIONAL CHURCH (Weymouth and Braintree) Rev. Robert H. Cochrane, pastor. Morning service at 10.30. Sunday School at 12. Y. P. S. C. E. at 6.00. Prayer meeting Thursday evening at 7.30. All are invited to attend these services.

METHODIST EPISCOPAL CHURCH (East Weymouth). Rev. G. G. Scrivener, pastor. Morning worship and preaching at 10.30. Sunday School at noon. Epworth League meeting at 6.00 p. m. Evening service at 7.00. Tuesday evenings, 7.30 p. m. prayer meetings. Thursday evenings 7.45, class meetings. Holy Communion, first Sunday in every month following morning service.

OLD NORTH CHURCH (Weymouth Heights.) Rev. Edward Yaeger, pastor. Morning service at 10.30. Evening service at 7.00. Sunday-school at 11.45 a. m. Thursday evening at 7.30. A cordial invitation is extended to all of these services.

PILGRIM CONGREGATIONAL CHURCH (North Weymouth). Rev. Edward Norton, acting pastor. Morning service at 10.30. Sunday school, 11.45 a. m. Evening service at 7.00. A cordial welcome is extended to all of these services.

CONGREGATIONAL CHURCH (East Weymouth). Rev. Emery L. Bradford, pastor. Morning worship at 10.30. Sunday school at 11.45. Evening service at 7.00. Tuesday evening service at 7.30.

UNITARIAN CHURCH, (East Weymouth) Rev. Evangeline Cleveland, pastor. Preaching at 3.00 p. m.

FIRST UNIVERSALIST CHURCH (Weymouth) Rev. Melvin S. Nash, pastor. Sunday morning service at 10.30. Sunday School at 12 m.

SECOND UNIVERSALIST CHURCH (South Weymouth.) Rev. L. W. Attwood, pastor. Morning service at 10.30. Sunday School at 12 m.

TEMPERANCE HALL (East Weymouth) Gospel temperance meeting at 5 p. m.

PORTER M. E. CHURCH (Lovell's Corner) Rev. J. W. Dundas, pastor. Sunday School at 12.45. Preaching service at 2 p. m.—Epworth League at 6.00. Social and Praise service at 7 p. m. All are cordially invited.

CHURCH OF ST. FRANCIS XAVIER (South Weymouth) Rev. John A. Butler, rector. Sundays—Masses 8.00 and 10 a. m. Sunday School at 2.30 p. m. Rosary and Benediction at 3.30 p. m. Week days: Mass at 7.30 a. m.

CHURCH OF THE SACRED HEART (Weymouth) Rev. J. B. Holland, rector Sunday—Masses at 7.45, 9.15, 10.45 a. m. Sunday School at 2.30 p. m. Vespers at 4 p. m. Week days—Mass 7 a. m.

CHURCH OF THE IMMACULATE CONCEPTION (East Weymouth). Rev. James W. Allison, rector. Rev. Maurice Lynch, assistant. Masses Sunday at 8 and 10.30 a. m. Sunday School at 3 p. m. Vespers at 7.15 p. m. Masses week days at 7 and 7.30.

ST. JEROME'S CHURCH (North Weymouth). Pastor, Rev. James W. Allison, Assistant, Rev. Maurice Lynch Mass, Sunday at 9. Sunday School at 3.

ZION'S HILL CHAPEL (East Weymouth) Social service at 2 and 6.30 p. m.

ALL SOULS CHURCH (Braintree). Rev. Frederick R Griffin, pastor. Preaching service at 10.30. All are welcome.

FIRST CHURCH OF CHRIST SCIENTIST, (of Braintree, Post Office block). Morning service and Sunday School at 10.45. Wednesday, 7.45 P.M., an experience and testimony meeting. Reading rooms open every week day from 3 to 5, and every Tuesday evening. All are welcome. Subject, Sunday morning Oct 27, — Everlasting Punishment.

ICE! ICE!

IN ANY QUANTITY.

COAL, WOOD, HAY, STRAW.

TEAMING. Heavy or Light Teaming. Piano and Furniture Moving.

J. F. & W. H. CUSHING,
EAST WEYMOUTH.
Telephone 26-2.

ECZEMA and PILE CURE

Free Knowing what it was to suffer, I will give FREE OF CHARGE, to any afflicted a positive cure for Eczema, Salt Rheum, Erysipelas, Piles and Skin Diseases. Instant relief. Don't suffer longer. Write F. W. WILLIAMS, 400 Manhattan Avenue, New York. Enclose stamp.

COAL.

—

Pennsylvania Anthracite.

All sizes,

Delivered in Weymouth or Braintree

—

J. F. SHEPPARD & SONS.

P.O. Address—Weymouth or East Braintree.

March 1, 1902 4

MAKE YOUR HOME COMPLETE

PUT IN A GLENWOOD OAK STOVE

The best known and most satisfactory Stove in the World . . .

Put in Good Piping, Plumbing and Heating. Now Don't Wait until it Freezes up and Leaks . . . . . .

Put in Good Blankets and House Fixtures for the Winter

M. R. LOUD & CO.

COLUMBIAN SQUARE, SOUTH WEYMOUTH,

For Sale By { W. P. DENBROEDER, E. Weymouth. L. F. BATES, Weymouth. H. C. JESSEMAN, S. Weymouth.

Remember The Place

816 BROAD STREET,

Where you can get the Latest Styles in

Men's and Boys Furnishings, Dress and Working Shirts, Sweaters, Collars and Cuffs, Underwear, Hosiery, Etc.

We will be glad to show you our full line. "Lookers just as welcome as buyers. You can't be one without eventually becoming the other. Men's Pants and Boys' Suits especially.

Clothing Cleaned, Pressed, Dyed and Repaired. Alterations Neatly Made.

A. S. BERKOWITZ,

816 Broad St., Telephone 49-3 Weymouth. East Weymouth

Boston Hygienic

CORSETS

This is the only Corset which will immediately reduce the large abdomen.

The ladies of Weymouth are invited to examine my line of corset—they lengthen the Waist Line, give the Habit Back and Princess Hip. ***Warranted not to break or rust.*** Call at 137 BROAD STREET, WEYMOUTH, or send postal card and I will call on you.

MRS. L. F. EDDY

25—38

FOR SALE

AT A BARGAIN

A House of Seven Rooms —Large Barn — Quarter Acre of Land — Centrally Located: : : : : : : Rare chance to get a home —EASY TERMS—

H. FRANKLIN PERRY
Real Estate & Insurance
WASHINGTON SQ. WEYMOUTH
9 tf

Any Kind of

Insurance

A. S. JORDAN & CO.
Edward T. Jordan
Telephone 37 Washington Square
Connection Weymouth, Mass.

Office Hours—8.15 to 11.45 A.M. and 1 to 5.45 P.M.

HAYWARD BROTHERS

Carpenters and Builders : : :

QUINCY AVENUE,
East Braintree.
P.O. Address, Weymouth.

BRECKS' REAL ESTATE AGENCY

514-52 North Market St Boston.
CONNECTED WITH THEIR SEED STORE AND AGRICULTURAL WAREHOUSE
ESTABLISHED 1822

We are having calls for property in your section. If you want to sell, send particulars. No expense for listing, no charge until sold. Our catalog free.

BOURK'S EXPRESS.

Weymouth, East Braintree and Boston.
FOGG & PARMENTER, Proprietors.

15 Devonshire Street. Telephone 1378 Main. 65 Kingston Street. Telepone 363 Oxford. 16 Union Street. Telephone 1346, 1847 Richmond.

Expressing, Baggage Transferring, Furniture and Safe Moving, Heavy Teaming OF EVERY DESCRIPTION.

Barge "ORIOLE" To Let for Picnics, Excursions etc.

Stable, Norfolk Street, Weymouth.

Commonwealth of Massachusetts

NORFOLK, ss. PROBATE COURT.

To the heirs at law, next-of-kin, creditors and all other persons interested in the estate of
MICHAEL MURPHY

late of Weymouth in said County, deceased, intestate:

Whereas, a petition has been presented to said Court to grant a letter of administration on the estate of said deceased to Timothy F. Daly of Holbrook, without giving a surety on his bond.

You are hereby cited to appear at a Probate Court, to be held at Dedham, in said County of Norfolk, on the sixth day of November, A.D. 1907, at 10 o'clock in the forenoon, to show cause, if any you have, why the same should not be granted.

And the petitioner is hereby directed to give public notice thereof by publishing this citation once in each week for three successive weeks, in the Weymouth Gazette, a newspaper published in Weymouth, the last publication to be one day at least before said Court.

Witness, James H. Flint, Esquire, Judge of said Court, this fifteenth day of October A.D. 1907.

JOHN D. COBB, Register.

50-52

Commonwealth of Massachusetts.

Norfolk, ss. PROBATE COURT.

To the heirs-at-law, next-of-kin and all other persons interested in the estate of
MARY AUGUSTA PRATT

late of Weymouth in said County deceased:

Whereas, a certain instrument purporting to be the last will and testament of said deceased has been presented to said Court for Probate, by Henry W. Pratt, of said Weymouth, who prays that letters testamentary may be issued to him, the executor therein named, without giving a surety on his official bond.

You are hereby cited to appear at a Probate Court to be held at Quincy in said County of Norfolk, on the thirteenth day of November A.D. 1907, at nine o'clock in the forenoon, to show cause, if any you have, why the same should not be granted.

And said petitioner is hereby directed to give public notice of the pendency of this citation once in each week, for three successive weeks, in the Weymouth Gazette, a newspaper published in Weymouth, the last publication to be one day at least before said Court, and by mailing, postpaid, or delivering a copy of this citation to all known persons interested in the estate seven days at least before said Court.

Witness, James H. Flint, Esquire, Judge of said Court, this fourteenth day of October, in the year one thousand nine hundred and seven.

JOHN D. COBB, Register.

50-52

Mortgagee's Sale OF REAL ESTATE.

By virtue of a power of sale contained in a certain mortgage deed given by John F. Heckman of Weymouth and W. Anna Heckman, his wife, in her right to the Merchants Co-operative Bank, dated March 13th, 1905, and recorded in the Registry of Deeds for the County of Norfolk, book 2077, page 130, will be sold at public auction on the premises first hereinafter described, for breach of the conditions of said mortgage and for the purpose of foreclosing the same on

Monday, the Eighteenth Day of November, 1907, at 3.00 o'clock,

in the afternoon, all and singular the premises conveyed by said mortgage deed, and therein described substantially as follows: the following parcels of land situated in Weymouth in the County of Norfolk and Commonwealth of Massachusetts, and bounded and described as follows:

First: A parcel of land in said Weymouth with the buildings thereon, known as the "House Farm" and bounded, Westerly on East street; Easterly on land formerly of John A. Cushman; Northerly (in said mortgage erroneously described as Southerly) and Westerly on lands of owners unknown. Containing thirty-four and 4-100 acres.

Second: A parcel of land known as the "Cedar Swamp" and containing twenty-one and 2-10 acres, being the second parcel described in a deed from George S. Stewart and wife to said W. Anna Heckman, dated March 10, 1899, recorded with Norfolk Deeds.

Also the third parcel described in said deed to said Anna.

Also the fourth parcel described in said deed.

Also the fifth parcel described in said deed.

Also the sixth parcel described in said deed.

Being all and the same premises conveyed to the said W. Anna Heckman by George S. and Mary A. Stewart by deed dated March 10, 1899, recorded with Norfolk Deeds. book 2011, page 114.

Subject to and will be sold subject to any existing right of way and to any and all unpaid taxes and assessments.

For further particulars inquire of Frank M. Perry, 514 Old South Bldg., Boston.

$500.00 will be required to be paid in cash by the purchaser at the time and place of sale. Balance in ten days from day of sale at 12 o'clock noon, at the said office of Frank M. Perry.

MERCHANTS CO-OPERATIVE BANK.
Present holder of said mortgage.
By Albert E. Duffill Treasurer

Boston, October 23d, 1907. 51-53

Bugler Dick.

[Copyright, 1907, by F. C. Eastman.]

Having a year yet to serve, we of the Michigan Cavalry brigade were sent to the Indian country after the grand review in Washington. Just where we picked up little Dick no one seemed to know.

We had a lot of hangers-on when we left for the march across the plains, and strict orders were issued to weed them out and leave them behind. Dick was one of them, but we had fixed things. Three days later he joined us under cover of night, mounted on a government mule, and from thence on he was one of us. In his idle hours at the fort he had learned to blow a bugle and give most of the calls, but there was no place for him. It was in the Indian heyday. Almost every tribe in the west was hostile and out on the warpath, and when once we had left the frontier behind us all the talk was of the red man and his way of fighting and his fiendish cruelties. There would be no such thing as fear with the old veterans of the Army of the Potomac, but we often wondered how our boy would take it. He was no boaster. He never said whether he would run or fight, but he fought.

One day the Sixth was ordered out to follow a broad trail and hang to it until we had come up with the war party and punished it. At a certain point we divided into three columns. Half an hour later the first column walked into an ambush with its eyes wide open. We were greenhorns at Indian fighting. Half a dozen men had fallen when the column looked around for his bugler. The lad had been one of the first to fall. The other columns must come to our relief or we should be wiped out. We could neither advance nor retreat, and the hidden redskins offered us no target. It was then that little Dick dropped the carbine he had taken from a dead trooper's hands, and, running forward, he seized the bugle from the grip of the dying lad and shouted:

"All right, colonel; I know what you want."

The other columns had heard the sound of the firing, but had made no move. It was only when they heard the notes of the bugle telling that we were in sore straits that they came galloping down and helped us win a victory.

I don't know how they fixed it, but from that day on little Dick was one of the regular buglers. It took him away from us much of his time, but when he had half an hour to spare he was back "home" with us. It was in the early summer when we headed out on the plains. For months we fought the red man whenever and wherever we could bring him to bay. As autumn came we pressed him farther and farther toward his winter retreat, and one blustering day the command was divided to deal him a staggering blow. The chiefs staked all on a big fight and lost. We routed and pursued them, and it was after the pursuit ended that Bugler Dick was found to be among the missing. His bugle calls had been heard all through the fight, and men had seen him smiling and laughing under hot fire, but as we went into camp and the roll was called there was no one to answer to the name.

Many good men had fallen that day. Comrade had lost comrade, and in at least three cases brother had lost brother, but as the night came down it seemed that in losing little Dick we had lost the one most beloved in the whole command. In the bright moonlight half a hundred of us forgot our weariness and hunger and hunted for him. We searched the open plain, the dark ravines, the thickets and the willow fringed streams. We found our dead and wounded, and we found the stark forms of a hundred savages, but we did not find the one we sought. By the time the sun rose it became plain that Bugler Dick had somehow been taken prisoner and spirited away. There were those who told such tales of cruelties toward the whites that one felt his hair crawling, but when these had set our teeth on edge and brought curses to our lips some one would remember that the prisoner was only a lad and that the Indians often adopted boys of his age and treated them kindly.

One of the sorrowful things about it was that the expedition was ordered in for the winter. It was making ready for its return when such a strong appeal was made to the commander that he sent out 400 men of the Sixth to see if

Wey Hist Society 1938
care Fogg Library

Weymouth Gazette AND TRANSCRIPT.

WEYMOUTH, MASS., FRIDAY, NOV. 8. 1907. VOL. XLI. NO. 33. PRICE 5 CENTS

WALKER PRATT
STICE OF THE PEACE
ID NOTARY (with seals)
EAL ESTATE
ND INSURANCE
EEDS, MORTGAGES
l Legal Papers of every
me and nature prompt-
drawn and executed.
WALKER PRATT
orth Weymouth, Mass.

st Grade of
CANNEL
COAL
Open Grates.
Apply to
ugustus J.
hards & Son

$2300
ay seven room house, all mod-
minutes walk from Washing-
nare.
$1250
ay 6 room house and a good
table, corner lot.
BOTH BIG BARGAINS —
Call at my office and
get all particulars.
SELL B. WORSTER,
Estate and Insurance Agent,
ncer, Notary, Justice of the Peace
OMMERCIAL ST., WEYMOUTH.

R. ELLS
General
Teamster!
HT AND HEAVY
TEAMING.
d Gravel furnished at short notice
ll jobs promptly attended to.
Weymouth, Mass.

60 YEARS' EXPERIENCE
PATENTS
TRADE MARKS
DESIGNS
COPYRIGHTS &C.
ne sending a sketch and description may
ascertain our opinion free whether an
on is probably patentable. Communica-
rictly confidential. HANDBOOK on Patents
e. Oldest agency for securing patents.
ts taken through Munn & Co. receive
notice, without charge, in the
ientific American.
nsomely illustrated weekly. Largest cir-
n of any scientific journal. Terms, $3 a
our months, $1. Sold by all newsdealers.
N & Co. 361 Broadway, New York
ch Office, 625 F St., Washington, D. C.

Colony Street Railway Co.
NCY DIVISION TIME TABLE.
Issued October 20th, 1907.
(Subject to change without notice.)
S LEAVE EAST WEYMOUTH.
AINTREE—week days—6.00, 6.20, 7.00,
A.M., then on the hour and half hour until
cluding 10.30 P.M. Additional cars Sat
at 11.00 P. M. Returning, leave Brain-
30, 7.05, 7.35 A.M., then 5 and 35 minutes
ach hour until and including 11.05 P.M.
day, 11.30 P. M.)
days—7.30 A.M., then the same as week
Returning 8.05 A.M., then the same as
days.
INCY—week days—6.00, 6.30, 6.45, 7.00
A.M., then on the hour and half hour
nd including 11.30 P. M. (Wednesdays
Saturdays 12.30 P.M.) Returning, leave
y, 5.50, 6.05, 6.20, 6.50 A.M., then 20
o minutes past each hour until and includ-
ng 11.20 P. M. 11.50 P.M. to Quincy Point
(Wednesdays and Saturdays 11.50 P.M.
t Weymouth.)
days—7.30 A.M., then the same as week
Returning 7.20 A.M., then the same as
days.
UTH WEYMOUTH—week days—6.00,
7.00, 7.30, 8.00, 8.30, 9.00, 10.00, 11.00
12.00, 1.00, 2.00, 2.30, 3.00, 3.30, 4.00,
5.00, 5.30, 6.00, 6.30, 7.00, 7.30, 8.30, 9.30
P.M. Returning leave South Weymouth,
35, 8.05, 8.35, 9.05, 9.35, 10.35, 11.35
12.35, 1.35, 2.35, 3.05, 3.35, 4.05, 4.35
35, 6.05, 6.35, 7.05, 7.35, 8.05, 9.05, 10.05
P.M.
days—8.00, 9.00, 10.00, 11.00 A.M., 12.00,
1.00, 2.30 P.M., then the same as week
Returning 8.35, 9.35, 10.35, 11.35, A.M.,
1.35, 2.35, 3.35 P.M., then the same as
days.
NGHAM—week days—6.00, 6.30, 7.00,
10, 8.10, 9.10, 10.10, 11.10 A.M., 12.10, 1.10,
10, 4.10, 5.00, 5.50, 6.00, 6.30, 7.10, 8.10,
0.10, 10.30 P.M. Returning leave Hing-
15, 6.45, 7.15, 7.45, 8.30, 9.30, 10.30, 11.30
12.30, 1.30, 2.30, 3.30, 4.30, 5.15, 5.45,
45, 7.30, 8.30, 9.30, 10.15, 10.45 P.M.
days—8.10 A.M., then the same as week
Returning 8.30 A.M., then the same as
days.
FORT POINT.
e FORT POINT for THOMAS' COR-
N. Weymouth—week days—7.00, 7.30,
A.M., 12.00, 1.00, 1.30, 3.30, 4.30, 5.00,
6.30 P.M. Returning leave Thomas
, 6.45, 7.15, 8.15, 11.45 A.M., 12.45, 1.15,
15, 4.45, 5.15, 6.15 P.M.
days—8.30, 10.45, 12.00 A.M., 1.00, 1.30,
00, 5.30, 6.30 P.M. Returning 8.15,
11.45 A.M., 12.45, 1.15, 3.45, 4.45, 5.45
P.M.
AS GAMMON, Div. Supt.
J. T. CONWAY, Supt

Magee Ranges
—AND—
Turkeys for Thanksgiving
—AT—
Jesseman's.

WEYMOUTH SAVINGS BANK
CHARLES A. HAYWARD, President.
CHARLES T. CRANE, Clerk and Treasurer.
VICE PRESIDENTS:
Francis H. Cowing, Wendell B. Clapp.
Edward W. Hunt, George H. Bicknell
BOARD OF INVESTMENTS:
CHARLES A. HAYWARD GEORGE H. BICKNELL.
FRANCIS H. COWING, HENRY A. NASH.
EDWARD W. HUNT.
Bank Hours,—9 to 12 A. M., 1.30 to 5 P. M., 6.30 to 8 Monday evenings, and 9 to 12 A. M. Saturdays.
Deposits placed on interest on the first Monday in January, April, July and October.

FIRST NATIONAL BANK, South Weymouth, Mass.
Fogg Building, Columbian Square.
CAPITAL, $100,000. Surplus, $30,000
DIRECTORS:
ALEN B. VINING, President.
EDWARD B. NEVIN, Vice-President.
J. H. STETSON, Cashier.
JOSEPH DYER. EDWARD R. HASTINGS.
CHARLES H. PRATT. GORDON WILLIS.
Banking Hours: 9 to 12 A. M.; 2 to 4 P. M. Saturdays, 9 to 12 A. M.

SOUTH WEYMOUTH SAVINGS BANK
President, - JOSEPH DYER.
Vice-Presidents, ELLIS J. PITCHER. ALMON B. RAYMOND.
Clerk and Treasurer. GEORGE E. REED.
Board of Investments
JOSEPH DYER, ELLIS J. PITCHER,
A. W. HUNT, GORDON WILLIS,
ALMON B. RAYMOND, THERON L. TIRRELL,
GEORGE L. BARNES,
BANK HOURS:
9 to 12 A. M.; 2 to 4 P. M. Also Mondays, 7 to 8 P. M. Saturdays, 9 to 12 A. M.
Deposits go on interest second Wednesday of January, April, July and October.
Dividends payable on and after the second Wednesday of January and July.

THEOPHILUS KING, Pres.
H. F. CLAPLIN, Cashier.
NATIONAL GRANITE BANK
QUINCY, MASS.
General Banking Business transacted
Liberal Accommodations to Business
SAFE DEPOSIT BOXES FOR RENT,
ONLY $5.00 A YEAR.
AMERICAN EXPRESS CHEQUES for sale.

THE EAST WEYMOUTH Savings Bank.
President, - N. D. CANTERBURY.
Vice-Presidents, T. H. Emerson. W. H. Pratt.
Clerk and Treasurer, John A. Raymond
BOARD OF INVESTMENTS:
N. D. CANTERBURY. W. H. Pratt,
T. H. EMERSON, EDMUND G. BATES
JOHN W. BATES. C. B. CUSHING.
Dividends payable on the 10th of April and October.
Deposits placed on interest on the 15th of Jan., April, July and Oct.
BANK HOURS DAILY,
From 9 to 12 A. M., and 2 to 5 P. M., excepting Saturdays, when the hours will be from 9 A. M. to 12 M. only.

South Shore Co-operative Bank.
MEETINGS First Monday of Each Month.
At Royal Arcanum Hall, at 7 30 P. M.
Money to Loan at Each Meeting on Mortgages of Real Estate.
Minimum Rate of Interest, 5 per cent. per annum.
For Information, or Loans between the meetings, apply to
CHAS. G. JORDAN, Sec'y-Treas.
Weymouth, Mass.

MEETINGS OF THE
Selectmen & Overseers of the Poor
The Selectmen and Overseers of the Poor of Weymouth will be in session at the
Savings Bank Building, East Weymouth, Every Monday.
During the municipal year, from two to five o'clock P. M.
GORDON WILLIS, Chairman.
P.O. Address, South Weymouth.
BRADFORD HAWES, Clerk.
P.O. Address, East Weymouth.
EDWARD W. HUNT.
W. J. DUNBAR.
GEORGE L. NEWTON.
Board of Selectmen of Weymouth.
Approved March 14, 1907.

NELLIE F. NOONAN
NEW ENGLAND CONSERVATORY OF MUSIC
Teacher of Pianoforte.
67 Shawmut St., East Weymouth.
References: Mr. Tourjee Nelson
25.38

MISS CLAIRE W. OWEN
203 Union St., South Weymouth,
Is prepared to receive pupils on Piano or Organ, at their residences or her home.
REFERENCES—Prof. Everett W. Beal, of Rockland, Mass. Aug20

Dr. Lucy W. Tuck.
SPECIALTY:
Chronic Diseases and a thorough Medical Electrician.
"Cactering," a sure cure for Catarrh.
OFFICE, 2 Park Square, BOSTON.
Every day excepting Thursday. Take Elevator.

WILLIAMS & KING
FUNERAL DIRECTORS AND EMBALMERS
OFFICES:
81 Washington Street Weymouth
3 Union Street, South Weymouth
Telephone, 129-3 132-2
Residence, 44 Front Street 51 tf

JOS. W. McDONALD
—Successor to
The JOHN FORD CO.
Established 1877.
FUNERAL DIRECTORS & UNDERTAKERS
248 WASHINGTON ST.
WEYMOUTH, MASS.
PICTURE FRAMES MADE TO ORDER
OPEN DAY AND NIGHT.
TELEPHONE, 122-2 WEYMOUTH.
16 tf

THE CARE of Your Piano
The Piano is a delicate instrument. No matter how well it may be built it must have good care. And most of the care lies in a competent piano tuner.
A piano requires tuning at least twice a year. Why let them go to ruin when $2 or $2.50 will put most pianos in good shape. A postal card will bring me to your home.
D. L. STERLING
55 Centre St., BROCKTON

QUINCY MUTUAL FIRE INSURANCE CO.
INCORPORATED IN 1851. COMMENCED BUSINESS IN 1851.
CHAS. A. HOWLAND, Pres. and Treas.
WILLIAM H. FAY, Secretary.
C. A. HOWLAND, JR., Vice-President.
JAS. F. YOUNG, Ass't Secretary.

CASH FUND Jan 1, 1907,	$775,083.02
SURPLUS over Re-Insurance,	519,853.3
LOSSES paid the past year,	47,237.70
DIVIDENDS PAID the past year,	61,931.44
GAIN IN SURPLUS the past year,	54,976.77
GAIN IN CASH FUND the past year,	62,007.41
AND EVERY LOSS PAID IN FULL	
AMOUNT AT RISK,	$33,441,029.00
TOTAL LIABILITIES,	255,229.67

Dividends Paid on Every Expiring Policy: 60 per cent. on 5 years, 40 per cent. on 3 years and 20 per cent on all others.
Quincy, Mass., 1907

"King Oak Uplands"
House Lots for Sale, land high and dry a few steps to Middle Street, near High School, choice, select, with restrictions, 3 lots sold already a cozy retreat.
H. WALKER PRATT
No. Weymouth 9 1

TOWN CLERK'S OFFICE
—AT—
East Weymouth Savings Bank.
OFFICE HOURS, 10 to 12 a. m., 2 to 5 p. m
At all other hours at Residence on Hillcrest Road, opp. Catholic Church.
JOHN A. RAYMOND, Town Clerk

KIDNEY TROUBLES
The kidneys are essential organs for keeping the body free from impurities. If they should fail to work death would ensue in very short time.
Inflammation or irritation caused by some feminine derangement may spread to some extent to the Kidneys and affect them. The cause can be so far removed by using Lydia E. Pinkham's Vegetable Compound that the trouble will disappear.
When a woman is troubled with pain or weight in loins, backache, swelling of the limbs or feet, swelling under the eyes, an uneasy, tired feeling in the region of the kidneys, she should lose no time in commencing treatment with

MISS KATE A. HEARN
Lydia E. Pinkham's Vegetable Compound
It may be the means of saving her life. Read what this medicine did for Kate A. Hearn, 520 West 47th Street, New York, who writes:—
Dear Mrs. Pinkham:—"I owe a debt of gratitude to Lydia E. Pinkham's Vegetable Compound for it has saved my life. I suffered with Kidney trouble, irregularities and painful periods, and my blood was fast turning to water. I used your medicine for some time and it has made me strong and well."
Lydia E. Pinkham's Vegetable Compound made from native roots and herbs cures Female Complaints such as Falling and Displacements, and Organic Diseases. Dissolves and expels Tumors at an early stage. It strengthens and tones the Stomach. Cures Headache, General Debility and invigorates the whole system. For derangement of the Kidneys in either sex Lydia E. Pinkham's Vegetable Compound is excellent.
Mrs. Pinkham's Invitation to Women
Women suffering from any form of female illness are invited to write Mrs. Pinkham, at Lynn, Mass., for advice. It is free.

Do You Need An Overcoat?
We have them $10 to $18.
REEFERS $4.50 to $7.50.
Sweaters $1 to $5. Gloves of All Kinds.
Come and see us FIRST.
C. R. Denbroeder,
Custom Tailor and Clothier.
734 Broad St., East Weymouth

The Nesmith Freak Shoe
The Nesmith Freak Shoe turns misery into absolute foot comfort. It is the only FREAK SHOE which has been a complete success. Made over a last which is the exact counterpart of the foot. Always roomy, restful, reliable.
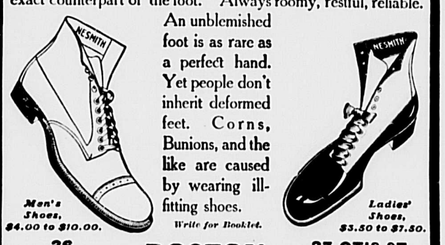

An unblemished foot is as rare as a perfect hand. Yet people don't inherit deformed feet. Corns, Bunions, and the like are caused by wearing ill-fitting shoes.
Write for Booklet.
Men's Shoes, $4.00 to $10.00.
Ladies' Shoes, $3.50 to $7.50.
36 WEST ST. BOSTON 37 OTIS ST. cor. Summer

AGENT FOR THE
NESMITH SHOE
W. M. TIRRELL'S
Men's Furnisher
771 Broad Street, EAST WEYMOUTH.

MAGEE HEATERS
"STANDARD OF QUALITY"
50 YEARS THE LEADERS
Sold by
GEORGE J. REIS, East Weymouth.
GEORGE MARSHALL, South Weymouth.

Laoc-COAL-Laoc
BEST QUALITY OF ALL KINDS. ALL-RAIL ANTHRACITE IS SUPERIOR
CHARLES T. LEAVITT, Successor to H. M. CURTISS COAL CO.
Yard, Wharf St., EAST WEYMOUTH. Tel. 21-2.

GATHERED UP.

An innocent lie never hurts quite as much as a malicious truth.

Three things to love—the wise, the virtuous and the innocent.

Three things for which to wish—health, friends and contentment.

If every person would be half as good as he expects his neighbor to be what a heaven this world would be.

The principle difference between a pug dog and a cur is that you have to pay a big amount for the first, and you can't get rid of the second for any price.

When a woman wants to repair damages she uses a pin; when a man wants to repair damages, he spends two hours and a half trying to thread a needle.

Fogg says he doesn't believe it pays in the ends to get your landlord to make extensive repairs. Putting new wood into an old building is like putting new cloth into old raiment. The rent is made worse.

Her Note Was Final.

The proprieter of a large drug store recently received this curt and haughty note written in an angular feminine hand: "I do not want vasoline, but glisserine. Is that plain? I persoom you can spell."

Father Settled It.

The prodigal had returned. "Father," he said, "are you going to kill the fatted calf?" "No," responded the Old Man, looking the youth over carefully, "no, I'll let you live. But I'll put you to work and train some of that fat off."—Cleveland Leader.

Stuck to Mother.

It is decidedly hazardous to make the youthful answer too many questions. They often answer with an unsophisticated frankness that may be decidedly embarrassing. A little boy was visiting at his neighbor's. Strange as it may seem, he was eating very light. The kind hostess said: "Little man, you don't seem to be hungry. Why don't you eat? He blurted out: "Yes, I am hungry, but there ain't anything here fit to eat. You can't cook like my ma."

All the Same to Him.

"Uncle George, your awfully rich, aren't you?"

"Well, my boy, I am in what you might call comfortable circumstances."

"When you want to buy anything uncle it doesn't make any difference to you whether it costs $5 or $50, does it?"

"Er—no, Henry. When I have to spend $5 it hurts me about as bad as if it were $50."

He Had 198 Chances.

Governor Stuart of Pennsylvania said recently in Harrisburg of a bill that he opposed:

"This bill, at first glance is full of promises and enthusiasm and hope, but it is naive. It is like the young man of Kensington who proposed for the hand of the millionaire's daughter.

"'Well,' said the millionaire, frowning thoughtfully, 'what are your prospects? Is there there any chonce of promotion in your business?'

"'Any chance?' cried the young man. 'Well, I should say so. Why, we employ two hundred men, and my job is next to the lowest in the establishment.

Quite Different.

Life is such a constant rush to a well known physician that to secure a little recreation he has recourse to ruses. A visitor called one night, began a speech to the servant: "I want the doctor to come as quickly as he can." "He can't do it!" the servant answered. "He left orders that he was so busy that unless it was absolutely a matter of life and death he couldn't go out this evening."

"But," said the caller, "it isn't illness at all."

"What, then?"

"We want him to come over and take a hand in a game of whist."

"Oh, that's different."

The servant disappeared, and reappeared a moment later.

"The doctor says he'll be over in ten minutes, sir," he announced.

The King's Wish.

Lord Thurlow, one of the greatest of English chancellors, had an ungovernable temper, which was a sore trial to his friends. Its outbursts at his family table, even when surrounded by guests, was humiliating. At cabinet meetings, when his will was crossed, he sometimes stormed at his colleagues like a fish woman. Even in the presence of royalty his passion broke over all restraint, and compelled sharp rebukes from the king. On one occasion George the Third, who was noted for his gracious courtesy, contrived to rebuke him by a jest, and the great councillor's friends never allowed him to forget it. He came late to some important meeting at which the king presided, and apologized for tardiness by saying that, in an interview by the way, he had lost his temper.

"Allow me to congratulate you, my lord," said the king, with great suavity. "I hope you may never find it, for it was the worst temper I ever knew."

The Sabbath of Today—Change in the Observance by Americans the Result of Changes in Population and Conditions of Living, Natural and Sensible—No Loss of Reverence.

Perhaps if the average man were asked if the Sabbath is held in the same reverence now as it was fifty years ago he would answer in the negative. If so, would the answer be correct? In a sense it would, says the Nashville American. There has been a change in this country, but very little, if any, in Europe or the older settled countries. In the earlier days Sunday was a serious day in this country. It usually is now in smaller communities, or more sparsely settled districts. It is a day of churchgoing, or worship and silent rest. In the rural districts it was and is a day of visiting among those who are more or less isolated in their labor during the week. In the cities it is different, and as the cities have become more populous and more cosmopolitan, the methods of observing Sunday or spending the day have largely changed. In the large cities thousands of men and women are confined within walls during the six working days of the week.

They go to their work before the sunlight strikes the streets, and they return after the sun is down. In thousands of cases they never see the sun. Sunday is their day of rest and recreation. They celebrate it and utilize it by going to the parks, on boat and trolley excursions by picnics, games, etc. They are observing it in a rational way, by recuperating their bodies, by enjoying the fresh air and sunshine and the beauties and benefits which nature has provided. Will it do to say that this is a sin, an offence against mortals?

East Weymouth Reform Club.

The annual sale and entertainment of the East Weymouth Reform Club was held Wednesday and Thursday of last week at their rooms on Broad street. Those in charge of the various tables were: Mrs. Sarah Curtiss, Mrs. William Hayden, Mrs. Abbott, Mrs. Josie Lovell, Mrs. C. W. Endicott, Maria Burrell, Mrs. L. M. Blackwell, Mrs. E. W. Sprague, Mrs. Charles Pratt and Mrs. Chas. Lyman under the direction of Mrs. William Bouldry. The first evening's entertainment was a farce, "Murder Will Out," the talent was as follows: Mrs. William Bouldry, Mrs. Josie Lovell, Mrs. James Farrar, Miriam Endicott, Bertha Goodwin and Ina Burbank. The entertainment Thursday was entitled "The Pink Swan Patterson," characters: Mrs. Carrie Farrar, Mrs. W. Bouldry, Mrs. Josie Lovell, Mrs. C. W. Endicott, Mrs. E. W. Sprague, Mrs. Charles Goodwin, Mrs. Will Abbott, Mrs. William Hayden, Mrs. H. B. Raymond and Emily Endicott. Duets were rendered by Ina Burbank and Bertha Goodwin, Mrs. E. W. Sprague and Mrs. Will Farrar accompanied by Mrs. L. M. Blackwell. The fair was also a financial success.

Just As It Used To Be.

I wish I were a boy again,
That age were but a dream,
That things would change from what they are
To what they used to seem;
That I were but a little boy,
And from my mother's knee
Could find that dear old Fairyland
Just as it used to be.

If wishes only were a horse,
How fast away I'd ride
Across the plains of yesterday,
Bold comrades by my side;
Once more I'd rescue captive maids;
Ah! doughty deeds you'd see,
If I were but a hero bold,
Just as I used to be.

With Beanstalk Jack I'd sally forth
To giants kill galore;
In seven-leagued boots I'd stride away
To that enchanted shore
Where ogres dwell, in castles huge,
And mermaids swarm the sea;
Oh, how I'd love to find them all
Just as they used to be!

My little boy says I'm all wrong—
That nothing's changed at all,
That he can show me ogres fierce,
And giants more than tall;
Then, clasping his dear hand in mine,
He leads me forth to see—
Years drop as leaves; I'm young again,
Just as I used to be.

—Frederick Mitchell Monroe.

HALL CLOCKS
$40 to $750
BEARING OUR NAME
FULLY GUARANTEED
ONE OF THE LARGEST STOCKS IN THE COUNTRY
COMPARISON OF PRICES WELCOMED
SMITH, PATTERSON COMPANY WHOLESALE and RETAIL
52 SUMMER ST BOSTON

FOR SALE
AT A BARGAIN
A House of Seven Rooms —Large Barn — Quarter Acre of Land — Centrally Located: : : : : : : : Rare chance to get a home
—EASY TERMS—
H. FRANKLIN PERRY
Real Estate & Insurance
WASHINGTON SQ. WEYMOUTH
9 tf

HAYWARD BROTHERS
Carpenters and Builders : : :
QUINCY AVENUE,
East Braintree.
P.O. Address, Weymouth.

NOTICE IS HEREBY GIVEN that the subscriber has been duly appointed executor of the will of ALLEN ATWOOD, late of Weymouth, in the County of Norfolk, deceased, testate, and has taken upon himself that trust by giving bond as the law directs. All persons having demands upon the estate of said deceased are required to exhibit the same; and all persons indebted to said estate are called upon to make payment to (Address) RUFUS BATES, Executor.
Weymouth Heights, Nov. 1st, 1907. 32-34

No Anxious Moments When You Bake With A
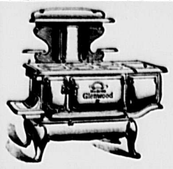
Glenwood
The Range that "Makes Cooking Easy"
M. R. Loud & Co., So. Weymouth L. F. Bates, Weymouth

Shoe Industry.

With the advent of November shoe dealers are looking for improved business and a stormy month is desired, for that insures an early start on heavy goods. October has been a fairly good month, but any continuance of the bright pleasant days is not conducive to developing business for the winter. The trade in general is well provided, manufacturers have enough orders now to keep their shops busy well into the winter, and although the fall selling season is practically closed there continues to be some duplication. Work on spring deliveries will be prosecuted henceforth with vigor, for the orders were generally accompanied with the request or demand for as early a delivery as possible. This indicates that last year's stocks were well sold out, and little old stuff is being carried over. With the situation last season in view, manufacturers naturally look for as much, and probably more, business in 1908. Buyers are in the market and some good orders are being written. The stringency in the money market is held as a reason for conservative buying, and that some dealers expect lower prices if they wait long enough is surmised. But at present there are no indications of such conditions in the immediate or more remote future.

That the future of the shoe business promises to be very satisfactory is evident from the information collected by the Boot and Shoe Recorder, which reports general prosperity.

The guessing on the popularity of leathers continues, and each guesser presents his hopes under the veil of a prediction. Therefore the man who is deeply interested in patents says that next summer's wear will include a large proportion of shiny shoes. Another estimates that the proportion of tans will be about sixty per cent of the stylish shoes worn. A salesman carrying women's wear reports one-third of his orders for tans. It is predicted that the tan shoe will be largely worn in the country another season, as country customers are buyers of good shoes and desire to be well dressed. The fact that the continued reign of brown dress goods is predicted is considered sufficient reason for the use of brown shoes, so manufacturers have offered about one-third of their srmples in Russia calf and tan kid. A salesman of a Brockton factory has expressed his surprise at the usual carliness of dealers in placing orders for next spring's and summer's oxfords in Russia calf, which indicates an unusual retail demand. The fall sales are encouraging.

Again the pendulum of taste has swung and the opposite extreme has been reached. The craze for oxfords seems no less, but the desire for high tops seems to be more. The so-called Napoleon top on women's boots, the result of a tendency toward shorter skirts for out-door wear, as well as for the artistic appearance of the boot and the comfort and support of the ankle. The increased length of the leg of these boots gives a narrower and more slender effect to the foot, and at the same time offers increased opportunities for elaborate decorative effects. Fancy toppings of leather and cloth are being used in these boots, and both buttons and laces are in use as fastenings.

A new notion in footwear is a boot with a pocket in the top. The Napoleon-topped boot worn by women affords an opportunity to engraft a little purse or pocket on the top of the right boot which is large enough to hold a sum of money securely and more conveniently than the time-honored stocking receptacle.—Boston Transcript.

BOURK'S EXPRESS.
Weymouth, East Braintree and Boston.
FOGG & FARMENTER, Proprietors.
15 Devonshire Street. 65 Kingston Street.
Telephone 1378 Main. Telepone 363 Oxford.
16 Union Street.
Telephone 1546, 1547 Richmond.
Expressing, Baggage Transferring, Furniture and Safe Moving, Heavy Teaming
OF EVERY DESCRIPTION.
Barge "ORIOLE" To Let for Picnics, Excursions etc.
Stable, Norfolk Street, Weymouth.

Commonwealth of Massachusetts
NORFOLK, SS. PROBATE COURT
To the heirs at law, next-of-kin and all other persons interested in the estate of ELIZABETH C. JORDAN
late of Braintree, in said County, deceased,
Whereas a certain instrument purporting to be the last will and testament of said deceased has been presented to said Court for Probate, by Francis H. Cowing, of Weymouth, who prays that letters testamentary may be issued to him, the executor therein named, without giving a surety on his official bond;
You are hereby cited to appear at a Probate Court to be held at Dedham, in said County of Norfolk, on the twentieth day of November, A. D. 1907, at ten o'clock in the forenoon, to show cause, if any you have, why the same should not be granted.
And said petitioner is hereby directed to give public notice thereof by publishing this citation once in each week, for three successive weeks, in the Weymouth Gazette, a newspaper published in Weymouth, Mass., the last publication to be one day at least before said Court, and by mailing, postpaid, or delivering a copy of this citation to all known persons interested in the estate seven days at least before said court.
Witness, James H. Flint, Esquire, Judge of said Court, this thirtieth day of October, in the year one thousand nine hundred and seven.
32-34 JOHN D. COBB, Register.

Charles Harrington,
DEALER IN
Staple and Fancy Dry Goods
GLOVES AND HOSIERY
UNDERWEAR AND NOTIONS.
ALSO
Boots, Shoes and Rubbers
New and Seasonable Goods Added Every Week
Commercial Street, near Jackson Square, East Weymouth.

New Millinery Goods
That is what we have as often as they are in the market
LARGE STOCK OF STAMPED GOODS
That is what we have all the time in Center Pieces, Doilies, Collar and Cuff Sets and Novelties.
Call and See Our Stock—We are Glad to Show it.
S. A. WHITE
65 Washington St., Weymouth.

GIVE ME LIBERTY
Flour say many of our customers. It gives us freedom from poor bread. Are you getting good results from the flour you are using? If you are not come and talk with
GORDON WILLIS,
The Columbian Square Grocer, : : South Weymouth

EVERY THING IN SEASON
—AND—
EVERY THING FOR THE SEASON
Blankets - Comforters
Medium and Heavy Underwear, Hosiery, Gloves, Etc.
Staple and Novel Dry Goods
Men's, Women's and Children's Footwear.
E. G. BATES, BROAD STREET, EAST WEYMOUTH

Hardware and Plumbing
We are prepared to furnish you with your wants for the season.
Sherwin Williams Paints and Varnishes—
Sheathing paper of all kinds—
Flexoid Roofing in 1-2x3 ply—
Tar paper in 1-2x3 ply—
Hardware Tools and Cutlery—
Window Glass and Putty—
Wash Boilers, Tubs, Kettles, etc.
Plumbing promptly attended to.
Estimates cheerfully given.
Telephone Connection. J. E. LUDDEN, Washington Square—Weymouth.

You Can Find It Right at Home
The Best Place and the Best Service in securing Stoves, Ranges and Heaters, Parlor, Chamber and Dining Room Furniture, etc., or Carpets put down, Curtains put up and Furniture repaired is at
W. P. Denbroeder's,
Complete House Furnisher.
BROAD STREET, Telephone Connection. EAST WEYMOUTH

WEYMOUTH GAZETTE.

AND TRANSCRIPT

PUBLISHED EVERY FRIDAY BY THE

Gazette and Transcript Publishing Co.

WEYMOUTH, - MASS.

M. E. HAWES,

Editor and Manager.

Telephone 145, Weymouth.

Subscription Price $2.00 per year in advance.

East Weymouth Office: Washburn Block, corner of Broad and Shawmut Streets.

ENTERED AT THE POST OFFICE AT WEYMOUTH MASS., AS SECOND-CLASS MATTER.

FRIDAY, NOV. 8, 1907.

THE TRIO COMPLETE.

Another Craft to the Credit of the Fore River Shipbuilding Co.

By act of the Fore River Shipbuilding Company the thriving little city of Melrose now has a namesake floating at the docks of the above-named company.

The Melrose is the third and last of a fleet of coal carrying steamers contracted for by the New England Coal and Coke Company. The other boats are the Everett and Malden. The Everett is already in commission and has made her maiden trip which was a success in all respects, requisite speed, a good sea boat and carrying capacity all right.

The Melrose took the water at the yards on Wednesday, and while the event was semi-private it was none the less interesting. Weather conditions were a little off, there being quite a rain, but a good number of people were present and Mrs. Irma Moore Gurney, daughter of Mayor Moore of Melrose, received their congratulations for her graceful and efficient act in cnristening the ship as she slid from her cradle to the waters of Fore River.

HIGH SCHOOL NOTES.

Keith H. Rogers, formerly of Sanders, Wyoming, has moved to Weymouth and entered the freshman class. He has chosen the Latin course and was assigned to the C division, this making 120 for the freshmen class and 287 for the entire school.

Visitors at the school this week were William H. Crocker of Boston and Miss Whitcomb of Keene, N. H.

The boys of the junior class held a meeting Tuesday afternoon for the purpose of electing a captain and manager for a class basket ball team, the results were that Alfred Sheeey was chosen captain and Gardner Alden manager.

The directors of the Monday Club have asked Mr. Sampson to pick a mixed chorus to sing patriotic songs at the meeting of the Monday Club.

—Miss Beatrice Daniels of freshman class has left school to accept a position.

The new deks recently received have been installed in Rooms 3 and 6 the desk capacity being increased in Rooms 5, 4 and 9 by removal of desks in the study room a much needed addition.

DELOREY '08.

Old Colony Universalist Convention.

The annual convention of the Old Colony Uniuersalist Association was held at the First Universalist church, Wednesday, and was one of the largest held in years. Over 200 delegates attended from Brockton, Quincy, New Bedford, Plymouth, Rockland, Hanover, Hingham, Braintree, Abington and the Weymouths. The convention was called to order at 10 a. m. The president Rev. L. W. Attwood made an address of welcome followed by scripture reading by Rev. W. H. Morrisson of Brockton. Rev. E. B. Royce of Assinnippi offered prayer. A praise service followed. Miss Bessie H. Bates sang "The Good Shepherd." An address followed by Rev. Dr. Charles A Copklin of Boston on "Religable Ideas for Universolist Churches, which was followby a discussion.

A noon lunch was served by the ladies of the parish, Grace being offered by Rev. Mr. Andrews of Plymouth. At the afternoon session Rev. E. B. Sanders of Fitchburg, gave an address on "Religious Interests." He was followed by Rev. Richard Sykes of Malden, who spoke on "The Duty of Cheerfulness." Rev. Mr. Attwood recited a poem. At the business meeting these officers were elected: president, Rev L. W. Attwood; vice president, Rev. W. H. Morrison of Brockton; secretary and treasurer, Rev. E. B. Royce of Assinnipi; directors, Rev. Frederick Griffin of Braintree, Mrs. Edwin Sampson of North Weymouth and Miss Emma L. Clapp of Weymouth. The next meeting will be held at Plymouth in January.

Quincy Y. M. C. A. Notes.

Last Tuesday evening the Mandolin, Guitar and Banjo clubs with Mr. Osgood gave an interesting entertainment at the Wollaston Methodist Episcopal church which was as follows: Part I—Overture, "San Souce," Mandolin Club; a few minutes with Mr. Osgood; mandolin solo, Mr. Cassidy; monologue, "The Pink Tea," Mr. Osgood; waltz, "Artist's Life," Mandolin Club. Part II—"Wollaston Two Step," Banjo Club; banjo songs, Mr. Osgood; mandolin solo, Mr. Cassidy; recitation, "Tilly," Mr. Osgood; march, "The Kidder," Mandolin Club.

Next Sunday afternoon men's meeting; social sing at 3.30. Rev. N. J. Sproul, pastor of Presbyterian church, speaks at 4 o'clock on "Character and Salvation."

Tomorrow evening the first team of basket ball plays at Abington.

The pop concert that should have come off last Wednesday evening was postponed on account of the heavy rain.

MEN FOR THE CAPITOL.

Governor
CURTIS GUILD, JR.

Lieutenant-Governor
EBEN S. DRAPER.

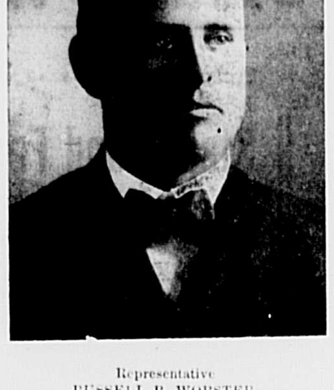

Representative
RUSSELL B. WORSTER.

WEYMOUTH HISTORY.

An Abstract of Town Records From the Earliest Settlement.

CHAPTER X

We resume with a meeting of the Selectmen held in April, 1667, when we find the following:

"It is agreed by the Selectmen and Militia with reference to the fortification for the management thereof that the same be committed to Capt. William Torrey to act in that matter."

"It is agreed the Selectmen shall make a Rate of thirty shillings to make up for the past year and it is to be added to the County Rate to be gathered by the constable."

Town Meeting November, 1667, Capt. Torrey, Thomas White, Serg't. Hunt, John Kingman, John Bicknell, William Holbrook and William Chard elected Selectmen; John Kingman & John Shaw, constables.

"Voted by the Town that there be three sides of the meeting house galleyed with two seats next the wall as already begun. Committee chosen to carry out the above Capt. Torrey, Lieut. Holbrook & James Nash senior."

"Voted that what expense be necessary for repairing the Meeting House & hanging up a Bell is to be raysed and payd by a Town Rate."

At a meeting of the Selectmen held Dec. 10th, 1667, the following vote was passed:

"The Town Clerk, William Chard, or his successor shall be allowed for every entry of any grant of land in the Town's Books one shilling, for every copy of any record or grant or searching of the records six pence, to be payd by him or them that shall demand the same. For every Rate committed to him to be made three shillings and fower pence."

At the March meeting in 1668 the County and Town Rates for the year were committed to Richard Porter & Edward Saler, Constables for collection and were to be payed as follows:

	£	s	p
Treasurer	37	05	08
Deacon Dyer	11	11	06
James Priest	2	08	00
The Schoolmaster		10	10

November, 1668, John Holbrook, Thomas White senior, Sergt. Hunt, Sergt. Whitmarsh, Deacon Thomas Dyer, James Humphrey & William Chard, elected Selectmen; Edward Sater & Richard Porter, constables.

"Voted that James Praene shall have 24 shillings for sweeping the meeting house provided he sweep the galleries."

March 1669. Fences at this time came in for an overhauling and several committes were apointed for the different parts of the Town and see that the Town laws in regard to fences were enforced.

Captain Torrey, Lieut. Holbrook & Deacon Whitman were appointed Commissioners to settle small cases for the year.

The Town was warned to bring in all their horses above two years old to be viewed according to the law passed by the last General Court.

"Voted that Deacon Whitman shall have ten acres of land within the circumference of the 300 by the Common and is in full satisfaction of the said Deacon Whitman's several lots."

November, 1669, Annual Meeting, Capt Torrey, Lieut. Hunt, Deacon Dyer, John Bicknell, John King senior, John Pratt & James Lovell, Selectmen; Stephen French & Thomas Kingman, constables.

"Voted that the Selectmen are directed and improved for year following and from year to year to see that the Minister's Rates for mayntance be made gathered & payd & satisfied, to our present minister, Mr. Samuel Torrey according to day specie and agreement once in each year."

"Voted that William Chard be Schoolmaster to such as shall be sent to him being children belonging to the Town for which he is to have yearly ten pounds in good pay for the Town. And the benefit according by scholars as aforesaid both of this town and strangers."

Thomas Dyer, Treasurer, reported due the Selectmen eight shillings and all accounts were balanced.

To be continued

THE VOTES ARE ALL IN.

Weymouth Did What The Rest Did--Cast a Small Vote.

The weather department was especially kind on Tuesday and gave us one of the best days of the season for people to get out, but there was a marked absence of rush at any time during the day and we figured up only 1540 votes. Six hundred and thirty-one less than in 1906, with the following result:

	Precinct 1	2	3	4	5	6	Total
GOVERNOR.							
Charles W. Bartlett, Anti-Merger	3	1	11	5	7	5	32
Thomas F Brennan, Socialist Labor	1	2	7	1	1	2	14
John W. Brown, Socialist	3	16	20	8	4	12	63
Henry S. Cowell, Prohibition	3	3	3	2	1	6	18
Curtis Guild, Jr., Republican	129	119	166	137	146	106	803
Thomas L. Hisgen, Ind. League	32	46	90	19	43	63	293
Henry M. Whitney, D., I. C., D. C.	29	45	73	36	32	64	279
Blanks	3	3	17	1	3	11	38
Total	203	235	387	209	237	269	1540
LIEUTENANT GOVERNOR.							
E. Gerry Brown, Independence League	35	51	111	27	45	68	337
John T. Cahill, Anti-Merger	4	2	3	1	3	5	18
Eben S. Draper, Republican	120	109	156	135	139	100	759
Walter J. Hoar, Socialist Labor	2	2	10	3	3	0	20
Robert Lawrence, Socialist	3	18	15	8	5	14	63
Jonathan S. Lewis, Prohibition	2	6	2	2	1	6	19
George A. Schofield, D.C.Nom. Pa. Dem	25	41	59	27	35	62	249
Blanks	12	6	31	6	6	14	75
Total	203	235	387	209	237	269	1540
SECRETARY.							
Solon W. Bingham, Prohibition	4	6	3	2	4	6	25
Odilon Z. E. Charest, D.C.Nom.Pa.Dem	24	35	53	24	24	61	221
John Hall, Jr., Socialist	5	20	19	12	7	16	79
William M. Olin, Republican	129	128	180	139	159	122	857
Arthur E. Reimer, Socialist Labor	2	2	6	1	0	0	11
Dennis J. Ring, Independence League	21	25	61	15	27	39	188
Blanks	18	19	63	18	16	25	159
Total	203	235	387	209	237	269	1540
TREASURER.							
Albert Barnes, Socialist Labor	1	1	10	2	2	2	18
Edward J. Cantwell, Ind. League	23	25	55	12	27	28	170
Arthur B. Chapin, Republican	126	120	174	138	156	113	827
William P. Connery, Anti-Merger	4	3	12	1	2	3	25
Daniel F. Doherty, D. C. Nom. Pa. Dem.	17	42	60	24	23	71	237
Charles C. Hitchcock, Socialist	3	18	15	10	4	16	66
Edward Kendall, Prohibition	5	7	5	1	3	6	27
Blanks	24	19	56	21	20	30	170
Total	203	235	387	209	237	269	1540
AUDITOR.							
Joao Claudino, Socialist Labor	1	0	8	1	0	0	10
Joseph A. Conry, D. C. Nom. Pa. Dem.	23	42	60	26	25	71	247
Thomas E. Finnerty, Ind. League	21	24	54	13	23	29	164
George G. Hall, Socialist	4	22	22	13	5	19	85
James F. Pease, Prohibition	6	6	2	2	2	7	25
Henry E Turner, Republican	122	112	171	134	156	108	803
Blanks	26	29	70	20	26	35	206
Total	203	335	387	209	237	269	1540
ATTORNEY-GENERAL.							
Allen Coffin, Prohibition	5	9	8	1	5	7	35
Dana Malone, Republican	120	114	157	132	146	107	776
John McCarty, Socialist	4	20	23	8	13	21	89
James E. McConnell, Democratic	21	40	67	28	20	62	238
William N. Osgood, Ind. League	22	24	60	13	28	33	180
Harvey H. Pratt, Anti-Merger	6	6	5	2	6	6	31
Gilbert G. Smith, Socialist Labor	3	1	3	2	0	0	9
Blanks	23	21	64	22	19	33	182
Total	203	235	387	209	237	269	1540
COUNCILLOR.							
Albion F. Bemis, Republican	121	114	160	133	147	107	782
William A. Bunton, Democratic	25	39	66	27	25	59	241
John M. Fisher, Prohibition	2	7	3	1	3	7	23
Charles G. Kidder, Ind. League	23	24	53	14	28	33	175
Irwin S. Newcomb, Socialist	8	25	35	14	9	22	113
Blanks	24	26	70	20	25	41	206
Total	205	235	387	209	237	269	1540
SENATOR.							
John J. Gallagher, Socialist	9	27	24	14	10	27	111
Charles F. Jenney, Republican	130	127	152	136	145	114	804
Peter E. Sullivan, Democratic	41	50	180	39	54	104	468
Blanks	22	31	31	20	28	25	157
Total	203	235	387	209	237	269	1540
REPRESENTATIVE IN GENERAL COURT.							
William Litchfield, Socialist	3	20	27	19	11	15	95
Sumner F. Shaw, Independent	38	64	40	19	37	78	276
William H. Wall, Democratic	17	34	75	27	31	67	251
Russell B. Worster, Republican	125	109	209	135	135	91	804
Blanks	20	8	36	9	23	18	114
Total	203	235	287	209	237	269	1540
COUNTY COMMISSIONER.							
Albert Hess, Socialist	9	30	28	17	16	27	127
Michael F. McCarthy, Democratic	29	53	124	34	31	96	367
Silas A. Stone, Republican	131	117	166	131	151	112	808
Blanks	34	35	69	27	39	34	238
Total	203	235	387	209	237	269	1540
ASSOCIATE COMMISSIONER.							
John Everett, Republican	101	100	148	102	127	95	673
Michael Gunderson, Socialist	18	48	66	24	26	53	235
Lewis R. Whitaker, Republican	109	100	170	127	144	105	655
Blanks	178	122	390	165	177	285	1417
Total	406	470	774	418	474	528	3080
DISTRICT ATTORNEY.							
Thomas E. Grover, Dem. Rep	148	157	243	151	178	176	1053
Blanks	55	78	144	58	59	93	487
Total	203	235	397	209	237	269	1540
SHERIFF.							
Edward F. Brault, Socialist	12	33	57	24	20	41	187
Samuel H. Capen, Dem. Rep	149	143	217	140	166	159	974
Blanks	42	59	113	45	51	6	379
Total	203	235	397	209	237	269	1540
AMENDMENT.							
Yes	92	103	166	85	127	125	698
No	33	31	59	35	32	42	232
Blanks	78	101	162	89	78	102	610
Total	203	235	387	209	237	269	1540

LEVI B. CURTIS DEAD.

Weymouth Loses One of its Most Valuable Citizens.

Although he has been out of health for some time, the community was startled on Tuesday to learn that Levi B. Curtis, after but a day or two of confinement to his home, had passed from time to eternity.

Mr. Curtis was a native of Connecticut and was born in Meriden, that state, August 10th, 1843. He was hardly 18 years of age when the first guns of the Civil war opened on Fort Sumpter, and like thousands of others it stirred his young blood and he at once enlisted in the 15th Conn. Regiment and served during the war when he was honorably discharged and became a citizen of North Weymouth and the rest of his life has, excepting when traveling for business or pleasure, been spent in the village which he then chose for a home and which has been honored by his many acts for its welfare and general improvement.

Few, if any, men in the United States were so well known in the manufacture of fertilizers as Mr. Curtis and for 42 years he was connected with the Bradley Fertilizer Co., most of that time as a member of the board of directors and general superintendent. He was one of the American Agricultural Chemical Co. and figured largely in building their several plants in different parts of the country. The Bradley Pulverizing Co. of Boston and the Weymouth Light and Power Co. also found in him a valuable member of their boards of directors.

While an active business man, Mr. Curtis was no less a domestic and social man. In 1868 he married Miss Alice M Cushing of North Weymouth and the home they established has been one of open hospitality and good cheer. He leaves a widow, a daughter, Miss Lillian F. Curtis, and a son, Harold M. Curtis of Milford, Mass.

Mr. Curtis, as we have said, found time for society and social matters and was affiliated with Peynolds Post 58, G. A. R., Orphans' Hope Lodge F. and A. M., South Shore Commandery K. T., and the Pilgrim church had in him one of its strongest supporters.

Funeral services will be held at his late home this afternoon.

My Father Was a Soldier.

The Dorothea Dix tent D. of V. No. 32 held its first anniversary in G. A. R. hall last night and demonstrated that for a "year old" it is a pretty strong child.

The president, Miss Jane Maynard, was master of ceremonies and from the well-served supper, which was enjoyed by about 150 people, to the finale of a musical evening, every thing was a success.

Special guests of the evening were the Department President, Commander Turner of Reynold's Post and Mrs. Vining, president of the Relief Corps.

To Cure Constipation Forever.
Take Cascarets Candy Cathartic. 10c or 25c. If C. C. C. fail to cure, druggists refund money.

"Blessings Brighten as They Take Their Flight."

Health is never so much prized as when illness interferes with pleasure or work. When the stomach is sick, the digestion weak, the nerves unstrung, the head heavy with pain, nothing seems so desirable as a sound mind in a healthy body. Keep stomach, liver and bowels in good order with

BEECHAM'S PILLS

and you will rarely lose a day's work or an evening's pleasure through sickness. These pills are a safe corrective and a general tonic, the good effects of which are felt throughout the entire body. Whenever you are not feeling at your best, take Beecham's Pills. They relieve constipation, remove bilious conditions, improve the digestion,

Create Appetite, Restore Sleep and Bring Back Health

In boxes with full directions, 10c. and 25c.

UNITED STATES NAVY RECRUITING STATION NASHVILLE, TENN.

Weymouth Boy Has Interesting Experience in the United States Navy.–Trip to Foreign Countries and Many Notable Places Visited and Scenes Witnessed.

Frank Worster Bryant, formerly of this town, who has been in charge of the Navy Recruiting office, Nashville, Tennessee, was honorably discharged in that city from the United States navy October 18th. Bryant enlisted October 7th, 1902, as apprentice of the third class.

Nashville Banner, Oct. 19, 1907.—After spending four months at the navy training station at Newport, R. I., he was transferred to the United States steamship Prairie, which was then acting as a supply ship for the North Atlantic fleet. March 9, 1903, Bryant, with three other apprentices, was transferred to the United States steamship Hartford, Admiral Farragut's old flagship, at Key West, Fla. After a six-months' training cruise on the Hartford, touching several South Atlantic and West Indian ports, she was ordered to the navy yard at Brooklyn, N. Y. Bryant was granted fifteen days' leave of absence, and at the expiration of this time he was ordered to report aboard the United States steamship Wabash at the navy yard at Boston.

November 2, 1903, with 150 other bluejackets of various rotings, Mr. Bryant was transferred to the navy yard at Portsmouth, N. H., for the purpose of placing the United States steamship Cleveland in commission.

The Cleveland left Portsmouth December 17, 1903, and, after visiting several navy yards along the Atlantic coast for various parts of her equipment, she put into Pensacola, Fla., where record target practice was held.

The Cleveland was then assigned to the United States European fleet, which consisted of the U. S. S. Olympia, flagship of Rear Admiral T. F. Jewell, and the cruisers Baltimore and Cleveland. The U. S. S. Des Moines joined the squadron at Cherbourg, France, in the fall of 1904. The fleet steamed out of Pensacola harbor on the morning of May 5, 1904, bound for Guantanamo Bay, Cuba. All hands laid in a supply of Cuban cigars before leaving for European waters. The next port at which the fleet stopped was St. Thomas, Danish West Indies, where all the coal bunkers were filled to the utmost capacity preparatory for the run across the Atlantic.

At St. Thomas the native women do the coaling, and it is very interesting to see them run about with a bushel basket of coal on their heads. Five hundred tons of coal was put aboard the Cleveland in this manner in less than five hours. The women receive for their labor one cent for each basket of coal carried aboard.

The trip across the Atlantic was made in about twelve days. When about two days off the Azores Islands the sea got very rough and it became necessary for the squadron to slow down. On the morning of May 28, 1904, the European squadron entered the harbor of Horta-Fayal, Azores Islands. During the trip across, Bryant was rated apprentice of the first class.

The squadron was anchored at Harta Fayal but a few hours when orders were received from Washington for the squadron to proceed with all possible haste to Tangier, Morocco, to protect American interests, as a band of brigands had kidnapped and were holding for ransom an American citizen. The fleet remained at Tangier nearly thirty days, during which time several landing parties were sent ashore and stationed in the hills outside Tangier. A settlement was finally brought about and the squadron left for Gibraltar, Spain. Upon the arrival of the fleet at Gibralta, July 1, 1904, Bryant was promoted to the rating of gunner's mate, third class, for having located the bandits' stronghold one night while reconnoitering outside the City of Tangier.

CELEBRATED THE FOURTH.

July 4 was spent at Gibraltar, and the usual national salutes were exchanged between the American ships and the English men-o'-war and shore batteries. During the afternoon there were several boat races, in which both Americans and English participated.

The following day the fleet left Gibraltar for Trieste, Aurtria, arriving there July 12. While there, several of the crew went to Venice while on leave and enjoyed the many interesting sights of that beautiful Italian city. Bryant also visited the palace of Maximilian, Emperor of Mexico, while at Trieste.

July 27 the squadron steamed into the harpor of Corfu, Greece, which is a very quaint old town protected by several forts situated on the hills which partly surround the town.

After coaling the fleet headed for Villefranche, France, which port was reached August 2. While there Byrant enjoyed a run over to Monte Carlo by auto, and many afternoons were spent seeing the sights of Nice, which lies only three miles south of Villefranche. About one week later orders were unexpectedly received from the Navy Department to proceed immediately to Smyrna, Turkey, to enforce the United States' demand that the Turkish Government should pay a certain indemnity. It was not necessary to land any part of the crew, as the presence of three United States warships in the harbor was sufficient evidence that Uncle Sam meant business, and a payment was soon made.

The squadron coaled and then left for Gibraltar, arriving there seven days later.

The fleet then steamed north, visiting Cherbourge, France, Christiania, Norway, London, Gravesend, Plymouth, Dartmouth and Southampton, England. While at London Sir Thomas Lipton entertained the men of the American fleet at Crystal Palace, and that day will always be remembered by those who were present.

After visiting Genoa, Italy and Villefranche, the fleet sailed for Barbadoes, B. W. I., touching at Gibraltar for coal.

The next April the Cleveland broke the world's record at target practice by firing fourteen shots and making fourteen hits with a 5-inch quick fire gun at a distance of 1,600 yards steaming at a speed of ten knots.

From April until December, 1905, the Cleveland was stationed at various San Domigan ports as all the Customs Houses of that Republic were in the United States hands. While at Sanchez, Dom. Rep., Bryant was voted gunner's mate, second class, later visited San Juan and Ponce, P. R., returning to the United States after participating in the winter manoeuvers in January, 1906.

BURIAL OF PAUL JONES.

Gunner's Mate Bryant took part in the burial ceremonies of John Paul Jones at Annapolis, Md., in April 1906, after which the Cleveland again visited Europe. The most interesting port touched was Funchal, Madeira.

Funchal is a very picturesque little city situated at the base of a very high mountain. All the streets are paved with stones about the size of an egg, end up, there are very few wheeled vehicles in the town and they are used only for heavy hauling. The people use what is called a "Bullock Car" or "Sledge" which is drawn by a yoke of oxen and resembles the sleds used in American logging camp. In these they drive about the main thoroughfares enjoying themselves as the people of this country while taking an auto ride in the park.

September, 1906, found the Cleveland stationed in the harbor of Clenfuegos, Cuba, and a detachment of blue jackets was sent to the plantation of the Colonial Sugar Company at Constancia, Cuba, twenty miles from Clenfuegos. Gunner's Mate Bryant was in charge of the four Colt Automatic guns takens inland on this expedition. The Cleveland was ordered in January, 1907, to the Navy Yard at Norfolk, Va., for a general overhauling, prior to her leaving for Manila. Bryant was again promoted to her leaving for Manila. He was again promoted to the rating of Gunner's Mate, first-clrss, and ordered to duty at the Navy Recruiting Station, Nashville, Tenn., where he has remained in charge until "honorably discharged" at the expiration of his enlistment, October 18.

HOSPITAL FAIR.

Odd Fellows Opera House, East Weymouth, Center of Attraction.

The Tuesday Circle of East Weymouth opened a well arranged and attractive fair in Odd Fellows opera house Wednesday afternoon.

Mrs. A. L. Flint, president of the circle, was general manager and there appealed to buyers a domestic table in charge of Mrs. W. P. Denbroeder; fancy table, Mrs. J. B. French; punch, Mrs. Charles Gibson; candy, Mrs. C. H. Merchant; cake, Mrs. Lewis Denbroeder; snip, Mrs. Charles Gibson.

These and a fine patriotic entertainment, in charge of Mrs. George D. Bagley, were the attractions for the opening day and evening, but unfortunately the weather was less attractive than the hall, and the down pouring rain and gale which prevailed knocked out the attendance, and as many had bought tickets for this particular performance, it will, by request, be repeated this evening.

Thursday night conditions were more favorable and a fair audience gathered and were entertained with a sparkling program by black and white faced artists, musical comedy sketches, wonder working and violin solos by Master Alden Lincoln.

It is hoped to see a good audience tonight as there will be a double entertainment including the advertised dance.

Old Colony Club.

At the regular meeting of Old Colony Club held on November 7th, Mrs. Margaret Deland spoke on the "Changed Feminine Ideal." The new woman, she said, is no longer new, but dates back to Miriam and Deborah; she has ceased to be an eccentricity and become a personage. In the prevailing discontent and change of ideal there is a great hope for the race and also a threat less real. During a generation the idea of of the family has become secondary, and women have acquired a sense of individualism and a sense of social duty. The danger of the first is selfishness, of the second shallowness. The desire for culture, or to save one's soul regardless of the society, is full of risk. Real culture comes from the simple doing of one's duty, and is always "for their sakes." The eager hurry to reform society, losing sight of the individual's right to grow through suffering and sin, if need be, is shallow. Let us be workers together with God," let us take courage to wait.

The next meeting will be held in the church on November 21st., and will be an open meeting. The entertainment will be a Musical in charge of F Stuart Mason. The rehearsals for the play, David Garrick, promise well for the performance on Saturday, Nov. 16th. Tickets should be secured now.

Monday Club.

Mr. Sylvester Baxter of Malden gave a stereopticon lecture on Village Improvement before the members of the Monday club in Odd Eellows hall last Monday afternoon. Many of the pictures showed ugly and unattractive conditions, not unlike what may be seen in various parts of our own town, while the pictures which followed showed what may be done in the hands of intelligent improvement instrumentalities to make these same places beautiful and attractive.

Vesper Services.

ALL SOULS' CHURCH, Braintree, Mass.
Elm Street.

Continuing the custom of past years, a series of four Vesper Services will be held at the church, on consecutive Sunday afternoons at 4.30, beginning **OCT. 20th**

REV. FREDERICK R. GRIFFIN, minister, will conduct the services and will speak on the following subjects:

OCTOBER 20—The Happy Life.
OCTOBER 27—The Good Samaritan.
NOVEMBER 3—Bearing the Cross.
NOVEMBER 10—The Pure in Heart.

There will be special organ music and the regular choir of the church will sing. A cordial welcome to all.

BAND MUSIC

has a charmed fascination that bring us all to a dead stop when we hear it play. Let down your ears to us and we will pour into them a sound equally as ravishing. When you "listen" to the charms of our

JEWELRY

your'e doing well, but when you commence to buy you're doing better. "Listen" now, and our word for it, you'll be amply repaid and money in by taking the advice to buy now. Do it.

20 yr. Gold Filled Waltham Watch	$12.00
Gents' Chain	1.50 to 7.00
Ladies' Chain	2.50 to 7.00
Fobs	25c to 7.00
Bracelets	1.00 to 7.00
Signet Rings	1.50 to 7.00

A. D. WILBUR
JEWELER
Eastman Kodaks and Supplies.
75 Washington St., WEYMOUTH

Cure Your Dandruff

Why? Because it is annoying, untidy. And mostly, because it almost invariably leads to baldness. Cure it, and save your hair. Get more, too, at the same time. All easily done with Ayer's Hair Vigor, new improved formula. Stop this formation of dandruff!

Does not change the color of the hair.

Ayer's — Formula with each bottle. Show it to your doctor. Ask him about it, then do as he says.

The new Ayer's Hair Vigor will certainly do this work, because, first of all, it destroys the germs which are the original cause of dandruff. Having given this aid, nature completes the cure. The scalp is restored to a perfectly healthy condition.

—Made by the J. C. Ayer Co., Lowell, Mass.—

WANTS, FOR SALE, TO LET, etc.

Four lines or less under this head, only 25 cents each insertion; each extra line 10c. Count eight words to a line.] No ads. accepted in this department unless accompanied with the cash.

FOR SALE—1 Gurney Hot Water Heater No. 25, in good order. L. F. Bates. 30tf

FOR SALE OR TO LET.—Two new houses with all modern improvements on Tremont street, Weymouth. Apply to C. F. Cavanagh, 111 School street, Braintree. Telephone 41-2 Braintree. 33 1t

FOR SALE—A 4-cylinder Stevens-Duryea Touring car, cape top, dust cover, speedometer, etc. Never run enough to show any wear. Will sacrifice. Apply to J. H. Tower, 458 Bridge st., N. Weymouth. 28tf

LOST. In South Weymouth, Saturday, Oct. 19, a string of gold beads on a gold chain. Finder please return to office of Stetson Shoe Co. Reward. 31tf

LOST—Ladies gun metal watch with brown stone fob chain. Finder will be liberally rewarded by returning to E. M. Fisher, 812 Broad st., E Weymouth. 33-1t

TO LET—Desirable tenement Apply to G. F. Curtis, 112 Washington street. 33 1t

WANTED.—A girl for general housework. Mrs. John A. Raymond, 32 Hillcrest road, East Weymouth. 33 tf

WANTED.—Near schools in East Braintree or Weymouth, board for man and two children. Address G. W. C., P. O. Box 118, Quincy. 32 1t

WANTED. People to know that it costs only 25 cents to make known their wants in this column.

WE BOTH WIN,

IF YOU place your real estate and mortgage business here: nothing but bargains in this office. H. Walker Pratt, No. Weymouth. 9 1t

HENRY M. FORD

Formerly Manager of the JOHN FORD CO.

Funeral Director and Undertaker

Office, 164 Broad St.
Residence. 136 Broad St.
Tel. Wey. 95-2.

GEO. M. KEENE

CARPENTER —AND— BUILDER

Repaiss of all kinds promdtly attended to.

64 MADISON STREST
East Weymouth

H. WALKER PRATT
No. 1 Sea St., No. Weymouth

HOUSE, "All Improvements"—10 or more rooms in perfect condition. Nearly 10,000 sq. ft. of land. Ocean not far removed. A beauty. $5,000. Finely located.
ONE of 7 rooms, bath, furnace heat, nearly new. A bargain at $2,400.
ANOTHER, 8 rooms and bath, electric lights and improvements, furnace, 100x50 lot, $2,500.
A COZY HOME on Bridge street, 7 rooms, $2,200 buys it. Easy terms.
A CHEAPER HOME, 5 rooms, 4 minutes to "Old Ocean." $1,700 terms.
HOUSE, with barn, at Beach, nearly new, $1,300.
HOUSE on line of electrics for sale. Improvements. $1,600. For rent, $16.
A SPECIALLY DESIRABLE HOME. House, 10 rooms, 1-2 acre of land, fruit and ornamental trees, shrubbery, etc. Everything in fine order, $2,600. Also one-acre farm, $2,100. Good buildings.
FIVE ACRE TRACT OF LAND, (no buildings) $1,200. Best view in North Weymouth.
HOUSE, BARN AND LOT of 39,000 sq. ft. of land. 7 rooms, $3,200.
DESIRABLY LOCATED HOUSE LOTS, $25 down only. Own a home. Others.
AN ELEGANT HOUSE—7 rooms, all improvements, on main st., perfect condition—price $3000.

Election Cake

Next Tuesday is election day,
On which the old Bay State,
Will make a choice for Governor,
For nineteen hundred eight.

Seven candidates are on the list,
From which to make a choice;
And every voter should be heard
By vote if not by voice.

Bartlett, Brennan, Whitney and Guild,
Hisgen, Corvell or Brown;
These are the ones from which to choose,
All have secured renown.

Now when you have your duty done,
Call at my store and take
A loaf or two of what is known
As our Town Meeting Cake.

Two thousand and five hundred loaves
Were made Town Meeting Day;
Just telephone or order from
Our man who drives your way.

Whitcomb's Town Meeting Cake

SAME OLD PRICE, 10 CENTS.

Dining Room Furniture

It's time to think of your Thanksgiving Dining Room and if you contemplate the purchase of a new Dining Room Set we have much that will interest you.

We have Sidedoards, Buffets, Round or Square Dining Tables, Serving Tables, Dining Chairs, Dining Room Rugs, Pictures, Window Draperies and Dinner Sets.

Complete Sets or odd pieces in Solid Mahogany, Quartered Oak, Early English or Mission, from $18.75 to $150. Wonderful bargains in complete sets from $35 to $60.

We make a reasonable allowance for your old set and arrange satisfactory time payments if you wish. Our prices are from 10 to 30 per cent lower than those of Boston stores.

HENRY L. KINCAIDE & CO.
NEW ENGLAND'S LOWEST PRICED HOUSE FURNISHERS.
1495 Hancock Street, Quincy
We keep open Monday, Friday and Saturday evenings.

Citizens' Market, P. O. BUILDING, E. WEYMOUTH

Election is over and our country is safe; now you can live, and live well, by trading at

F. H. SYLVESTER'S,

—Dealer in—

Groceries and Provisions.
Also Vegetables of All Kinds.

P. S. New packs of Canned Goods, Raisins and Prunes are arriving daily. Get your orders ready for THANKSGIVING, Nov. 28, 1907.

WE CAN INTEREST YOU

In Parlor, Sitting Room, Library, Dining Room and Kitchen Furniture and Fixings.

We can interest you in Carpets, Rugs, Mats and Paper Hangings, Curtains and Curtain Fixtures.

We can Re-upholster and Repair your furniture and make it look as good as new.

Ford Furniture Company
Broad Street, East Weymouth
TELEPHONE 16-2.

NO PLACE LIKE IT. LIKE WHAT?

—WHY—

Bates & Humphrey's

For A-1 Groceries, including Canned Goods of All Kinds, Best Brands of Flour, Tea, Coffee, Spices, Etc.

Good Prices. Quick Delivery.

TELEPHONE CONNECTION.

Broad and Middle Sts., WEYMOUTH CENTER

A LUCKY FELLOW

Better be born lucky than handsome. The world is full of lucky men. Many of them hereabout are wearing our clothing. A man inside of one of our Suits is indeed a lucky man.

THE UNLUCKY CHAP!

Will wander off somewhere else and buy a "Bargain Suit," or a suit without a repatation.

Buy Your Fall Suit Here!

—and you will be satisfied—

Suits from $5.00 to $20.00.

GOOD RELIABLE CLOTHING ONLY.
COME AND SEE.

F. D. FELLOWS CO.

RELIABLE CLOTHIERS, HATTERS AND FURNISHERS.

1387 HANCOCK STREET
City Square, - Quincy, Mass.

MEN'S UNDERWEAR

We invite the seekers after Genuine Bargains to compare the Quality and Prices of our Assortment with that shown elsewhere.

WE HAVE IT AT 50c., 75c., $1.00, $125, $1.50, $1.75, $2.00, $2.50, $3.00, $3.50.

SWEATERS

All Styles at Lowest Possible Prices For Reliable Goods.

GEORGE W. JONES,
I Granite St., - QUINCY.

WASHINGTON SQUARE **Harlow's Busy Corner** WEYMOUTH, MASS.

Satisfy That Craving
FOR CANDY
by stepping into Harlow's Busy Corner.
Peppermints, Nougatines, Crab-apple Caramels 30c lb.
Peppermints, Checkermints, Gum Drops, Chocolates, Cocoanut Caramels, Maples, 20c lb.
Assorted Chocolates in Handsome Boxes, LOWNEY'S, APPOLO, BAKER'S, COLUMBIAN.

Freshen The Complexion
and smooth out the wrinkles by using
HARLOW'S CREAM BALM.
25c—50c.
A Dainty Toilet Preparation.

Be Prepared
For Cold Weather. Have a HOT WATER BOTTLE in the house. A two-quart bottle made of Pine Para Rubber by the best workmen. Guaranteed not to leak.
$1.00 each.

To Get The Best Punch
For Parties and Entertainments use
HARLOW'S ORANGE OR RASPBERRY PHOSPHATE.
A Delicious, Refreshing Drink.
Telephone 2104O Weymouth for quotation

WEYMOUTH **Harlow's 2 Drug Stores** QUINCY ADAMS

Letters to Friends
Are always more acceptable when you use
OUR CHOICE STATIONERY.
Paper and Envelopes 10c, 15c, 20c, 25c, 35c, 50c box.
Paper by the pound, 25c.
Envelopes by the bunch, 5c, 10c.
Pens, Penholders, Pencils, Ink, Erasers.

Colgate's Talcum Powder
Cashmere Bouquet or Violet.
ANTISEPTIC—SLIGHTLY ASTRINGENT—A PURIFIER AND ABSORBENT.
Keeps the Skin Healthy and Soft. 15c package.

Antiseptic Dentrifice.
THE HYGENIC TOOTH PASTE
Composed of Eucalyptol, Thymol, Formaldeayde, Boric Acid, Myrrh, Wintergreen, Cassia, Benzoin and Menthol.
Thoroughly cleanses and whitens the teeth. Hardens the gums. Sweetens the breath.
20c tube.

The Boston Cash Market
WASHINGTON SQUARE, WEYMOUTH.

Fresh Killed Vermont Turkeys 25c lb.

Face of a Rump 12½c to 15c lb. — Back of a Rump 12½c to 15c lb.
First Cut of Rib 14c — Second Cut of Rib 12½c
Roll Roast 12½ to 14c — Best Sirloin Roast 15c
Leg and Loins of Lamb 14c — Best Rump Steaks 25c
Top Round Steaks 20c — Sirloin Steaks 15 and 20c.
Porter House Steaks 20c and 22c — Choice Rib Steaks 2 lbs. for 25c

VERMONT CHICKENS 20c lb.

BEST FLOURS by the barrell $6.50 to $7.00.
BEST FLOURS by the bag 75c to 90c.

VERMONT FOWL 18c lb.

Good Creamery Butter 32c. — XXXX Creamery Butter 35c
Home Sausage 2 lbs. for 25c — Head Cheese 10c
Good Eggs 25c doz. — Fresh Cape Eggs 32c dozen
Mild Cheese 17c lb. — Clear Fat Pork 10c lb.

SWEET POTATOES—12 lbs. for 25c.
GREEN MOUNTAIN POTATOES—90c bushel.

Don't forget to ordey your TURKEY in time.
We do not close Wednesdays. *Open Every Evening.*
FREE DELIVERY. Telephone 116-5 Braintree.

Ask For Legal Stamps.
Morris Bloom, Prop.

There is Every Reason why This Should Be Your Prescription Store

For here you will always find an experienced registered druggist to attend to your needs—and when we say experienced we mean experts—who attend to every little detail that is so necessary to the correct preparing of your doctor's orders. There is no substitution here—everything the best money can buy and our prices are always as low as is consistent with quality. There is no branch of our business that has grown so rapidly during the past six months as our prescription department, and it is right that it should, for we have given it special attention, employed experienced, expensive help, and feel that we merit this part of your trade. We are certainly yours to please.

WEYMOUTH PHARMACY,
Public Library Building,
C. H. PERKINS. Weymouth, Mass.

Ivers & Pond Pianos

If you want either a new piano or one that has had use, fill out the coupon below. As one of the largest manufacturers and sellers of pianos in the world, we are peculiarly situated to offer you a most advantageous bargain.

Our Rental Purchase Plan reduces to the minimum the financial inconvenience of Piano buying and absolutely protects the buyer's interests. If possible, call at our warerooms, but if this is inconvenient, just mail us the following coupon.

Please mail me your catalogue, prices and RENTAL PURCHASE PLAN of buying a Piano.
Name .....
Street Address .....
City or Town ..... State .....

IVERS & POND PIANO CO., 114 Boylston Street, Boston, Mass.

BIG SALE

— AT —
WEYMOUTH SUPPLY CO.
Opp. Weymouth Depot.
Now Going On

IF YOU DON'T KNOW WHAT THEY SELL
FIND OUT NOW
IT WILL PAY

ASK ABOUT DISCOUNT

— ESTABLISHED 1905 —
COOK'S PHOTO STUDIO
MAKERS OF
HIGH-GRADE PHOTOGRAPHS AND PICTURE FRAMES
STUDIO—729 Broad St., E. Weymouth

Eggs. Eggs.
WE ARE SELLING GOOD COOKING EGGS FOR 25c DOZEN
CAPE CRANBERRIES 10c qt. SEEDED RAISINS 15c pkg.
TRY THEM.
Hunt's Market Grocery, WASHINGTON SQUARE.
Telephone 192-2

Thanksgiving is Coming
AND WE KEEP RIGHT ON IN THE
Grocery Business
AND SELL THE
STANDARD BRANDS OF FLOUR
And Everything in the Grocery Line, as well as Shelf Hardware, Paints and Oils, and many other things at Bottom Prices : : : : :

EVERETT LOUD,
Jackson Square, East Weymouth.
Telephone 94-2.

WEYMOUTH AND EAST BRAINTREE

—Supper, entertainment, and dance of Delphi Temple, Pythian Sisters, Wednesday evening, Nov. 20, at Pythian hall, supper served from 6 to 7.30, 20 cts. admits to all.

—Don't miss the dramatic event of the season, David Garrick, played by members of the Old Colony Club, Fogg opera house, South Weymouth, Saturday, Nov. 16th, at 2.30. Tickets 35 and 25 cents, now on sale.

—The funeral of Herbert S. White, who died in Brockton, last Wednesday took place Pythian hall, Friday afternoon. The members of Delphi lodge K. of P. attended in a body as did also a large delegation from Fletcher Webster Post of Brockton. Rev. Melvin S. Nash conduct the service. The Gerrish quartette of Brockton, sang several selections. There were many handsome floral tributes. The interment was at Village cemetery.

—Mrs. Childs of Virginia, who has taken the T. H. Tyndale house on Commercial street for the winter, had the misfortune Sunday to fall breaking her left leg near the ankle. Dr. Mullin of this village and Dr. Binney of Boston, set the break.

—Miss May Veazie, teacher of the 7th grade at the Hunt school has resigned, to accept the position of teacher at the 6th grade Dudley school, Boston, at a large increase in salary. Miss Veazie assumes her new duties next Monday.

—Mrs. Michael Kelley has bought the Gerry Burns house on Common street.

—Mrs. Marida Millbury, a former resident of this place, died at the home of her son, George Millbury, South Braintree, Sunday aged 52. She is survived by three sons, George of South Braintree, James of this village and William of Maine. The funeral was held Tuesday and the interment was at Village cemetery.

—James Wilson has resigned his position in New York, and will make his home in East Braintree.

—Maurice Daley is continued to the house with a severe attack of rheumatism.

—The class of 1906 Braintree high school will hold a meeting next Tuesday evening at the home of Frank Drake, Hayward street.

—Mrs. James Wilson, who has been seriously ill with an attack of pneumonia, is now on the road to recovery.

—The annual food fair of the Universalist church will be held Friday evening, Nov. 15, at Lincoln hall.

—Mrs. P. H. Linton is home from a Boston hospital, where she has been for some weeks and is now convalescent.

—The Mission Circle of the Universalist church held a business meeting Tuesday afternoon with M C. A. Clapp.

—Miss Fannie McDonald is home from an extended visit with friends in Portsmouth, N. H.

—The wedding of Miss Gertrude Dowd and Thomas Foley of Hyde Park, takes place next Tuesday evening.

—William Osborne of Whitman has been visiting Thomas Hyland of Walnut avenue.

—Miss Christina Ahlf has been visiting relatives in Milford, N. H.

—Rev. Melvin S. Nash, pastor of the First Universalist church was re-elected representative of the Rockland-Hanover district at the State election Tuesday. Mr. Nash made such a good record in the house last year that he was unopposed for re-election.

—Daniel Haley, for the past sixteen years employed at the labratory of E. S. Hunt & Sons and a greater part of the time as superintendent has tendered his resignation. Phillip Greenwood has been appointed to the position.

—The many friends of Mrs. Walter Niles of Sunamer street will be pleased to learn that she has returned from the Carney hospital after undergoing a very successful operation.

—A son was born to Mr. and Mrs. F. W. Morgan of New York city on Oct. 18. Mrs. Morgan was Miss Louise Worster, formerly of Weymouth.

—Mr. and Mrs. A. C. Moore of Bellows Falls, Vt., have been visiting Mrs Moore's aunt, Mrs. J. R. Sherman, Keith street.

—Annual Stockholder's Meeting of the Weymouth Agril. & Indust. Society at Clapp's Hall, South Weymouth, Thurs. Nov. 14th at eight o'clock for the Election of Officers and other business of importance.

—At the annual chrysanthemum show of the Hingham Agricultural & Horticultural society held November 1st, A. A. Spear & Son took twenty eight prizes in different collections, aggregating $65.

—Deputy Grand Matron Mrs. Annie S. Jordan of this place, accompanied by Mrs. B. J. Loring as Grand Marshal, made an official visitation and inspection of Quincy Chapter Order of the Eastern Star Monday evening.

—George De Witt aged 28 and for several years a resident of this place during which time he was a conductor and later assistant superintendent of the Braintree and Weymouth street railway, was drowned in three feet of water at North Easton Wednesday. De Witt was subject to fits and it is supposed he fell into the water while suffering from one.

—At the whist party of Crescent lodge of Odd Ladies held at the home of Mrs. Gayton Eddy Monday evening, the prize winners were Mrs. Paul Dowd, Mrs. William Lane, Mrs. F. Olson, Harry Berry, Harry Borden and William Lane.

—The members of the degree staff of Delphi Lodge, K. of P., went to Brockton Tuesday evening and conferred the third rank on two candidates for Montello lodge. On Wednesday evening the members of the Uniform Rank paid a visit to the Stoughton lodge.

Union Church Notes.

Notwithstanding the heavy storm there was a good attendance at the first monthly supper of the Social club, on Wednesday night. After the supper there was an enthusiastic meeting of the club to perfect plans for the fair, which is to be held during the first week of December.

On Sunday, Nov. 10th, the Rev. Edward Evans of Holbrook, will preach in exchange with the pastor.

—The drama Bar Haven to be given at the J. P. S. A. hall, Nov. 6, was postponed until Tuesday evening, Nov. 12th. People holding reserved seat tickets can use them on that date.

How Are Your Kidneys?
If Hobbs Sparagus Pills cure all kidney ills. Sample free. Add Sterling Remedy Co., Chicago or N. Y.

NORTH WEYMOUTH.

—Don't miss the dramatic event of the season, David Garrick, played by members of the Old Colony Club, Fogg opera house, South Weymouth, Saturday, Nov. 16th, at 2.30. Tickets 35 and 25 cents, now on sale.

—Frank Bartlett of Providence, R. I., was the guest of his father, A. W. Bartlett, last Sunday.

—Don't fail to visit the Village Post Office for your letters at the M. E. church fair Nov. 15, at Odd Fellows opera house East Weymouth.

—Will Pratt has been suffering from blood poisoning in his thumb the past week.

—Fred P. Curtis of Providence R. I., and John Clinton of Dorchester were the guests of Mrs. E. R. Sampson on Saturday and Sunday last.

—Mr. Stevens of Newton street met with an accident last Saturday evening on Bridge street. As he stepped off a car, he hesitated a moment, and an automobile passing at the time struck him, knocking him down and breaking his leg. Sunday morning he was taken to the hospital.

—Mrs. Andrew Culley entertained Mrs. Noonan of Cambridge on Sunday.

—Rev. Mr. Drummond of Norwell will preach at the Third Universalist church next Sunday in exchange with the pastor. The attendance at this church which has been rather small since the summer vacation, is gradually increasing and it is the pastor's wish to have a still larger attendance. The success of the coming year depends largely on the interest shown by the people, therefore it is necessary for each one to do his part by being a regular and constant attendant at the Sunday services.

—The Wollaston Glee club of 30 voices will delight you at the M. E. church fair in Odd Fellows opera house Nov. 14.

—Mr. and Mrs. A. J. Shaw spent Sunday with their son's family in Brookline.

—Mrs. Arthur Alden and children were the guests of Middleboro friends over Sunday.

—Miss Belle R. Newton of Boston has been the recent guest of Mrs. Georgia Newton.

—Edward Burr is slowly recovering from his recent illness.

—Mrs. Oliver P. Wolfe and son Leonard of Canton were the guests of Mrs. L. Francis Wolfe last Sunday.

—Miss Gertrude L. Chick of Bangor, Me., has been visiting Mrs. Lyman J. Peterson a few days the past week.

—A boy was born Tuesday morning to Mr. and Mrs. James MacDonald.

—The Cemetery circle will meet next week Teursday afternoon, Nov. 14, with Mrs. Elizabeth B. Pratt at her home on Sea street.

—The Ladies' circle connected with the Pilgrim church will hold an all-day meeting next week Wednesday in the vestry.

—The Y. P. C. U. connected with the Universalist church will hold their regular business meeting this (Friday) evening. After the business is transacted, a social hour will follow.

—On Tuesday evening next, at seven-thirty o'clock, the parish and all connected with the Pilgrim church will give a reception to the new pastor, Rev. Mr. Merrill, and his family. After the reception the mortgage papers will be burned. Several former ministers have been invited to attend and speak on this occasion.

—Steven Johnson and family have returned to their home in Boston for the winter.

—All the famous characters of Gooseland will be at the M. E. church fair Nov. 13th in Odd Fellows opera house.

—Annual Stockholder's Meeting of the Weymouth Agril. & Indust. Society at Clapp's Hall, South Weymouth, Thurs. Nov. 14th at eight o'clock, for the Election of Officers and other business of importance.

—At the annual chrysanthemum show of the Hingham Agricultural & Horticultural society held November 1st, A. A. Spear & Son took twenty eight prizes in different collections aggregating $65.

—The Y. P. S. C. E. connected with the Pilgrim church are to have a supper in the church vestry next Friday evening. After the supper an entertainment consisting of readings, musical selections and a representation of a Yankee Doodle kitchen will be given.

LOVELL'S CORNER

—Don't miss the dramatic event of the season, David Garrick, played by members of the Old Colony club, Fogg opera house, South Weymouth, Saturday, Nov. 16th, at 2.30. Tickets 35 and 25 cents, now on sale.

—Mrs. Boothman of Old Mistic, Conn., is the guest of Rev. and Mrs. Dundas.

—Mrs. C. J. Rea has been the guest of her daughter, Mrs. A. L. Chapman, the past week.

—Miss Agnes Johnson, who has been living with Mrs. Lester Bates will move to North Weymouth.

—Lester Bates and family and Mrs. Ellen Pratt have taken rooms for the winter at Hotel Raleigh, 1834 Beacon street, Brookline.

—The annual fair of the Porter church will be held next week, Nov. 13, 14, 15.

Thanksgiving Specials.

Those in search of good things for Thanksgiving will find Weston's Bakery headquarters for everything needed in the way of special cake and pastry.

Westons Genuine English Plum Puddings, 35c each.

Weston's Heavy Dark Fruit Cake (made from original recipe)

Weston's Home-made Mince and Pumpkin Pies. Extra firm yellow Pumpkin, special rich mince

All these are made specially for Thanksgiving. We guarantee all our cake and pastry to be satisfactory—in fact it is seldom surpassed by that made in the most exclusive homes.

Weston's Bakery
WM. N. JENKINS, Proprietor.
135 Summer Street, Boston, Mass.
Telephone Oxford 1140.

SOUTH WEYMOUTH.

—Don't miss the dramatic event of the season, David Garrick, played by members of the Old Colony club, Fogg opera house, Saturday, Nov. 16th, at 2.30. Tickets 35 and 25 cents, now on sale.

—Miss Ivis Wood held a masquerade hallowe'en party at her home on Main street, last Thursday evening. Much fun was enjoyed before the unmasking, which came at a late hour. Refreshments were served and a musical program was listened to. A gypsy fortune teller told all present what lay in their future.

—All the famous characters of Gooseland will be at the M. E. church fair Nov. 13th in Odd Fellows opera house, East Weymouth.

—The Trinity club held their regular meeting last Friday evening in their rooms at the Congregational church. A debate was held by the members, subject being, "Does Education Increase Happiness," after much discussion a vote was taken, this showed that a majority thought that it did not increase happiness. At the next meeting Dr Whitcher will speak on the "Wonders of the Human Body."

—Miss Olive Nolan held a Hallowe'en party at her home on Main street, Thursday evening. Her guests were mostly school friends and class mates. After a social evening spent in games and music refreshments were served. The party breaking up as Hallowe'en night passed into history.

—The Weymouth A. A. defeated Braintree A. A. 18 to 0 in a very interesting game, full of trick plays and forward passes. Nash and O'Dowd excelled for Weymouth, while South and Clark did the best work for Braintree.

—A Hallowe'en party was held at the home of Miss Erma Locke on last Thursday evening. The hours were spent in a social way with music and refreshments.

—Edgar Wright is tearing down his shop on the corner of Central and Pleasant streets in preparation for building a new home there.

—Miss Priscilla Benson has been the guest of her aunt in Boston the past week.

—A social dance was given last Friday evening in Fogg's opera house for the benefit of the South Weymouth Base Ball club. The dance was in charge of Calvin Veazie as floor director, with the following aids: Frank Loud, Harold Bailey, William Archibald, Kenneth Brennan and James Nettles. Mace Gay's orchestra of Brockton furnished music to about fifty couple.

—Court Wessagusset held the first of a series of whist parties in Music Hall last Friday evening. About twenty tables were filled.

—Stanley Blanchard of Columbian st., has gone down Maine on a gunning trip. He has always been lucky and expects to get some big game.

—Gunners at the Weymouth pond report good luck at their stands, both in geese and ducks.

—The Weymouth A.A. foot ball team clashes with Rockland H. S. at Reed's field tomorrow afternoon, and an exciting game is looked for.

—The Beta Sigma basket ball team has begun its practice for the season. About fifteen men reported to Captain Torrey last Saturday for positions. It will include several former and present members of Thayer academy, Worcester academy and Weymouth High.

—The Riverside basket ball team journeyed to Abington last Saturday evening and defeated the Crescent A. C. of that town 22 to 4. Thomas McGrory and Madden excelled for the Riversides and McCarty and Welsh for the Crescents.

—Ralph Denbroeder, who went away last month is at Alabama, Georgia, where he has secured a position for the winter.

—John S. Fogg, formerly of this town is the father of a daughter.

—William Howley of this town, and Miss Lida W. Kelley of Brooklyn, N. Y., were recently married in Brooklyn.

—Mrs. F. L. Henderson, who has been living with Mr. and Mrs. Charles Tinkham of Torrey street, has gone to Claremont, Florida, for the winter.

—The Fin-de Siecle whist club met with Miss Lena Bailey at her home on Main street last Tuesday evening.

—Annual Stockholder's Meeting of the Weymouth Agril. & Indust. Society at Clapp's Hall, Thurs. Nov. 14th at eight o'clock for the Election of Officer and other business of importance.

—At the annual chrysantemum show of the Hingham Agricultural & Horticultural society held November 1st, A. A. Spear & Son took twenty eight prizes in different collections, aggregating $65.

WEYMOUTH HEIGHTS

—Don't miss the dramatic event of the season, David Garrick, played by members of the Old Colony club, Fogg opera house, South Weymouth, Saturday, Nov. 16th, at 2.30. Tickets 35 and 25 cents, now on sale.

—A reading club has been organized to meet once in two weeks. Membership is open to all who are sufficiently interested in literature and kindred subjects to take an active part in some of the sessions to be held this year. A program for the entire year will be arranged in advance and assignments made for the various parts. The next meeting will be held Tuesday, Nov. 12, with Mrs. James B. Jones. The committee on organization consisting of Miss Hunt, Miss Margaret Terry and Charles Taylor, will present a report, as will the committee on program, Mrs. Martin, Mrs. Keith and Mr. Yaeger.

First Church Notes. "Old North."

The morning attendance was not as large as that of the previous Sunday. The subject of the sermon was "The Woman at the Treasury." Communion was observed.

The number of young people and of smaller children present on Sunday evening was especially noticeable. The presence of each person, of the smallest child like that of the adult, adds that much life to the meeting. Some one said you were there last Sunday; do you expect to go again?

When a woman wants to repair damages she uses a pin; when a man wants to repair damages, he spends two hours and a half trying to thread a needle.

EAST WEYMOUTH AND WEYMOUTH CENTER.

—Don't miss the dramatic event of the season, David Garrick, played by members of the Old Colony Club, Fogg opera house, South Weymouth, Saturday, Nov. 16th at 2.30. Tickets 35 and 25 cents, now on sale.

—Miss Dora S. Leighton has returned to her home in Maine after making an extended visit with Mrs. G. L. Bates.

—Don't fail to visit the Village Post Office for your letters at the M. E church fair Nov. 15, at Odd Fellows opera house.

—The Avonia Circle No. 805 C. of F. of A. held a dance last Friday night in Masonic hall. Music was furnished by White's orchestra.

—Mrs Louise Champlin of South Hingham, and Miss Rose Perry of Hanover, were the guest of Mrs. Rosella Marden last week.

—Mrs. Lydia Hersey, Miss Eva Snow of Dorchester, and Miss Betsey Cook of Providence, were the guests of Mrs. Wm. Boudry last week.

—Last night at the Reform club the speaker was Ernest Smith, visitors also present were Mr. Wyatt State President, brother Duffey, 1st vice brother Spear, 2nd vice brotner Weeks, State secretary and Mr. Howord of Brockton.

—Last Thursday night Mester Allen Larmey was entertained by his young friends of High street, presenting him with a large sum of money. Music, games and refreshments were enjoyed by all.

—The funeral of Mrs. Jane Lovell Porter, widow of the late Hiram Porter took place at her home on Commercial street, Tuesday afternoon at 2 o'clock. Rev. George G. Scrivener officiating. The deceased leaves two sons William and Charles Porter. Interment was at Fairmount cemetery.

—Mrs. C. W. Endicott is visiting friends in Chelsea this week.

—Annual Stockholder's Meeting of the Weymouth Agril. & Indust. Society at Clapp's Hall, South Weymouth, Thurs. Nov. 14th at eight o'clock, for the Election of Officers and other business of importance.

—The Wollaston Glee club of 30 voices will delight you at the M. E. church fair in Odd Fellows opera house Nov. 14th.

—At the annual chryranthemum show of the Hingham Agricultural & Horticultural society held November 1st A. A. Spear & Son took twenty eight prizes in different collections aggregating $65.

—All the famous characters of Gooseland will be at the M. E. church fair Nov. 13th in Odd Fellows opera house.

Congregational Church Notes.

The Woman's Foreign Missionary society held a very interesting meeting in the chapel last Friday afternoon Mrs. W. M. Tirrell was in charge and conducted the devotional exercises. Mrs Bradford read a letter from Miss Chehawkins who spoke on Home Missionary topics in the chapel recently, and Mrs. Heald gave a delightful report of the Branch meeting at Holbrook. Mrs. C. M. Lamson, editor of "Life and Light," gave a most earnest and inspiring address and the meeting closed with a social half hour when light refreshments were served.

Methodist Episcopal Church Notes.

Forty seven members of the ladies' social circle were present at the all day meeting, Wednesday and completed the work for their fair which will be held next Wednesday, Thursday and Friday afternoons and evenings.

The regular monthly business meeting of the Epworth League was held at the home of Miss Marcia Litchfield on Station street, Monday evening. Three new members were received. After the business was transacted a chafing dish lunch was served by the hostess and a "Dime Sociable" was enjoyed by all. The president, Miss Alice Purchase, read an excellent paper on the the History of a Dime and prizes were awarded Edwin W. Ford and Mrs. C. R. Denbroeder Richard Purchase received the consolation prize.

Letters in the Old Trunk.

You have doubtless seen and read your grandmother's letters, which were stored awas upattic in the old trunk, From these you are able to judge of the taste and refinement, which her girlhood possessed.

Some day your letters may be stored away in the old trunk; some one may be passing on your taste. Why not use

EATON'S HIGHLAND LINEN

and be sure.

REGULAR PRICE 35c.
OUR PRICE 28c.

HUNT'S,
(Geo. H. Hunt & Co.)
ON THE CORNER
EAST WEYMOUTH.

Commonwealth of Massachusetts.

NORFOLK, SS. PROBATE COURT.

To the heirs-at-law, next-of-kin, creditors and all other persons interested in the estate of PATRICK O'BRIEN

late of Weymouth in said County, deceased, intestate:

Whereas, a petition has been presented to said Court to grand a letter of administration on the estate of said deceased to Ellen A. Condon of Somerville, without giving a surety on her bond.

You are hereby cited to appear at a Probate Court, to be held at Brookline, in said County of Norfolk, on the twenty-seventh day of November, A.D. 1907, at ten o'clock in the forenoon, to show cause, if any you have, why the same should not be granted.

And the petitioner is hereby directed to give public notice thereof by publishing this citation once in each week for three successive weeks, in the Weymouth Gazette, a newspaper published in Weymouth, the last publication to be one day at least before said Court.

Witness, James H. Flint, Esquire, Judge of said Court, this sixth day of November, A.D. 1907.

53-36 JOHN D. COBB, Register.

Agreeing With Beamish.

By LULU JOHNSON.

Copyrighted, 1907, by Jessie Morgan.

"It looks like a graveyard," said Audrey, with a little shiver, as she stared into the body of the theater.

On the stage the open fire skylights flooded the bare space with light and created a grateful draft, but the body of the house was swathed in white thin cloths over the rows of the rounded backs of seats, suggesting an orderly row of tombstones.

In the broad foyer back of the balcony one of Manager Beamish's "No. 2" companies went through its rehearsal, while still another touring organization occupied the side lobby downstairs, but it was the Avenue stock company, the pride of Beamish's attractions, that occupied the stage. Audrey Harwood smiled at the thought that this season she was rehearsing with the crack company on the stage instead of one of the less important companies in the lobby.

The year before she had labored through a small part with a road company, and it had not been until the last of the season that Basil, the general stage manager for Beamish, had noticed her work on one of his trips of inspection and had promoted her to the metropolitan company.

"It's been the graveyard of many a blasted hope," retorted Malda Terry, the leading lady, with a laugh, "and Beamish is the ghoul that goes prowling around the place seeking whom he may devour. There he comes now," she added as the burly form of the manager was discerned descending the staircase leading from the balcony, where he had been watching the rehearsal of the minor company.

Now he settled his huge bulk in a seat at the rear of the house, his pudgy hands clasped across his fat stomach, while he viciously chewed the end of an unlit cigar. Beamish was an inveterate smoker, but he lived in dread of a fire that might put his house out of business for a time, and he never smoked in the theater, even in his own office.

His presence made itself felt to Howard Basil, though the latter stood with his back to the auditorium. Some of the actors played better with the manager's eyes upon them, others grew nervous and confused, and Audrey, coming under Beamish's notice for the first time, failed utterly in her scene. As her voice faltered and broke there came a gruff shout from the rear of the house, and the company eyed the girl commiseratingly, while Basil dropped the rehearsal to answer Beamish's summons.

"Get another girl for that part of Mona," was the terse command. "That stick you've got there is rotten."

"She will play all right," was the response. "She rehearses badly, and then she is nervous because you are out here."

"I want another girl," was Beamish's emphatic answer. "It's only a bit that she plays, but it comes in Terry's big scene, and we can't have that spoiled. Get rid of her."

"If I thought that she would spoil it, I should not have engaged her," answered Basil quietly. "The girl will remain in the cast."

"Give the part to Ashton," ordered Beamish. "Let this girl out tomorrow."

"I have full control of the companies," said Basil, whose face had grown very white. "Miss Ashton can play the part at a pinch. Miss Harwood can live the part. If she goes, I go."

"I've got you under contract," sputtered Beamish.

"I just mentioned the important clause of that contract," retorted Basil. "You will break it by your own action."

The younger man stood quietly for a moment, while Beamish chewed his cigar viciously. Basil was a man hard to replace. Moreover, he had seen the English production of the piece and had read the play with the author. It would never do to let him go on the eve of a production. Beamish rose heavily to his feet.

"I don't suppose that you will object to Ashton understudying?" he asked gruffly.

"Not in the least," said Basil. "I'll send for her this afternoon."

He returned to the stage. Those better versed in the Beamish methods had guessed that the stage manager had been fighting for Audrey and had told the girl so. She flashed him a grateful glance, but he merely took his place by the table and ordered the rehearsal of the scene over again. It was not until after the company had been dismissed that Audrey had a chance to speak to him.

"How can I ever thank you?" she said gratefully.

Basil looked down into the wistful face. "By doing as well as you possibly can," he said. "I want you to justify my judgment, and I am certain that you can. There will be an understudy here tomorrow, but don't worry. If Beamish wants to pay any extra salary, let him. It is seldom that he indulges in that luxury."

He turned away to hide the real answer to her question. The temptation was strong upon him to take her in his arms and tell her that he loved her and it was because of his love that he had fought. To do so would seem to be presuming upon his action. Mentally he cursed Beamish for raising this barrier against his hopes.

Miss Ashton appeared the following morning, sliding in one of the front seats and studying the business carefully, but Audrey played without a break, and at the dress rehearsal ever Beamish was pleased to grunt a grudging assent to Basil's praise.

Then came the opening night. The house was crowded, for it was an early opening of the season, and the other theaters were still dark. Beamish gleamed upon the crowd of notables streaming into the house. He knew that he had one of the strongest plays of the hour. To score a hit would mean perhaps an all season run at the home theater and a tremendous advertisement for the road companies.

But his hopes were dashed when Basil came out front with a worried look upon his face.

"Terry was thrown out of her automobile on her way to the theater," he reported. "The physician thinks she has fractured her skull."

"And we've got to lose all this?" asked Beamish, with a wave of his cigar. The accident to his leading woman appealed only to his own selfishness and cupidity.

"Miss Harwood is dressing for the part," explained Basil. "She can play it, I am certain. It would never do to turn the crowd away. We could never get them back on a later night."

Beamish nodded a grudging assent. He knew that Basil had stated the situation properly. To get another woman or wait for Miss Terry to recover would upset the play and give it a blow from which it could never recover.

"Go ahead," he said shortly. "It's a last chance. Perhaps the play will carry the girl through."

Basil hurried behind the scenes to make the announcement, and Beamish lumbered in to lean over the rear rail of the orchestra floor. At the end of the first act he went back on the stage.

"Going great," he said shortly. Then he turned upon his heel and walked back to his place of observation.

In the second act Audrey had her big scene, and, forgetful of self, she threw herself into the part. She could not act well at rehearsal, but now the lights and the crowd acted as a stimulus. Nerved by the further desire to justify Basil's confidence, she surpassed herself. At the end of the act the house rang with cheers, and her success was assured.

After the last curtain the crowds in the restaurants were discussing her wonderful work, but she still lingered in the dressing room. The other players had gone, and only the cluster of electric lights in the center of the stage illuminated the place, emphasizing the dark shadows thrown by the stacked scenery.

Beamish and Basil were talking as she came down the dressing room corridor, and they did not hear her soft footfalls as she approached.

"I suppose you'll marry her, you're so stuck on her," grumbled the manager.

"Your objection to her work sealed my lips," said Basil coldly. "I could not seem to demand her love as the price of her being retained in the company."

"Bosh!" said Beamish, with an uneasy laugh. "You're a fool not to grab her up before some one else does."

"I don't agree with you," said Basil grimly. Audrey stepped into the circle of light.

"I do," she said quietly. "Howard, may I ask your escort to my hotel?"

Beamish in his excitement forgot himself and lit his cigar as the two passed out. For once a member of his company had agreed with him.

Her Supposition.

In the Beecher family the name of Mrs. Stowe was often quoted to the rising generation as one having authority. She was also quoted ad nauseam, it would seem, from a story told by the Woman's Journal. On one occasion a grandniece of Mrs. Stowe became very angry at a playmate and, stamping her foot, said, "I hate you, and I don't want anything more to do with you, nor your manservant, nor your maidservant, nor your ox, nor your ass." Her mother sternly reproved her, asking he if she knew what she was saying.

Little Miss Beecher promptly replied, "Yes; the Ten Commandments."

"Well, do you know who wrote them?"

The child, looking disgusted, answered: "Goodness, yes. Aunt Harriet did, I s'pose."

WE ARE TOO BUSY

To say much this week but we thank the

PUBLIC

for their liberal patronage and ask you to come and see our New Store.

WEBSTER'S PHARMACY,
720 BROAD STREET,
East Weymouth, Mass.

C. H. TOWER & CO.
Upholsterers.

Draperies and Window Shades to order. Cushions and Hair Mattresses made over and to order Carpets taken up, cleaned and relaid. Antique Furniture repaired and refinished. Orders by mail or 'phone promptly attended to.

182 HOWARD ST., QUINCY POINT
TELEPHONE 446-4 Quincy. 21-43

Commonwealth of Massachusetts.

Norfolk, ss. PROBATE COURT.

To the heirs-at-law, next-of-kin and all other persons interested in the estate of

MARY DALY

late of Weymouth in said County deceased:

Whereas, a certain instrument purporting to be the last will and testament of said deceased has been presented to said Court for Probate, by Bela P. French, of Weymouth, who prays that letters testamentary may be issued to him, the executor therein named, without giving a surety on his official bond.

You are hereby cited to appear at a Probate Court to be held at Dedham, in said County of Norfolk, on the fourth day of December A. D. 1907, at ten o'clock in the forenoon, to show cause, if any you have, why the same should not be granted.

And said petitioner is hereby directed to give public notice thereof by publishing this citation once in each week, for three successive weeks, in the Weymouth Gazette, a newspaper published in Weymouth, the last publication to be one day at least before said Court, and by mailing, postpaid, or delivering a copy of this citation to all known persons interested in the estate seven days at least before said Court.

Witness, James H. Flint, Esquire, Judge of said Court, this sixth day of November, in the year one thousand nine hundred and seven.

53-35 JOHN D. COBB, Register.

GROCERY SAVINGS
At Cinters Pure Food Stores.

In these days of high prices intelligent grocery buying becomes a necessity. To buy *right*, you must buy from those who in their turn, buy *right*. Ours is a cash business—both in the buying and selling—a big business—no credit accounts and no losses—in the natural order of things we can sell *right*. Here's the proof for the week of November 11th to 16th.

SHREDDED WHEAT—the name sells it	pkg.	$ .10
COND. SOUPS—Campbell's—all kinds	can	.07½
COND. MILK—"Challenge" brand	can	.09½
TOMATOES—Fancy Maryland fruit	3 lb. cans	.10
CORN—Fancy York State	2 lb. cans	.08½
LARD—Swift's Silver Leaf	lb.	.11½
SOAP—Good Will, the best laundry	bar	.03½
RAISINS—lb. carton, seeded		.11
FLOUR—"Golden Rose", the best bread maker milled	bbl. $6.49, bag	.83

Free Delivery—of $2 orders by express. Sond by mail, telephone or call. Orders sent C.O.D. if you wish, without extra charge.

Price List Free—A complete 36 page magazine upon request. Tells you how to save all the time. A postal brings a copy.

The Ginter Grocery Co.
566 Washington St. Elm and Union Sts. — 163 Summer St. BOSTON — 16 Canal St. 1459 Tremont St

Bargain Sale of Second Hand Pianos

I am overstocked with square pianos and if you want a piano at a low price don't fail to look those over.

No. 1—Hallet Cumpston & Allen, 6 octave	$25.00
No. 2—Gilbert, 7 octave	25.00
No. 3—Hallet & Davis, 7 octave	30.00
No. 4—Peck & Sons, full size, carved legs	35.00
No. 5—J. W. Vose, 7 octave, carved legs	40.00
No. 6—Mercer & Herrick, full size, carved legs	40.00
No. 7—Hallet & Cumpston, 7 octave, carved legs, in good condition, taking up very little room	50.00
No. 8—Guild, modern piano every way, full size, carv'd legs	50.00
No. 9—Batchelder, in fine condition, modern in every way, carved legs	65.00

I will sell any of the above pianos $10 down and $1 a week and allow all money paid toward an upright any time within two years.

ALBERT WILDER, PIANOS, - 743 Broad Street, EAST WEYMOUTH

Town Officers of Weymouth and their Post Office Address

TOWN CLERK.

John A. Raymond, East Weymouth.

TOWN TREASURER.

John H. Stetson, South Weymouth.

SELECTMEN AND OVERSEERS OF POOR.

Gordon Willis, chairman, South Weymouth.
Bradford Hawes, secretary, East Weymouth.
Willard J. Dunbar, East Weymouth.
Edward W. Hunt, Weymouth.
George L. Newton, North Weymouth.

ASSESSORS.

Gilman B. Loud, Chairman, South Weymouth.
John W. Bates, clerk, East Weymouth.
H. Walker Pratt, North Weymouth.
John F. Dwyer, Weymouth.
George C. Torrey, South Weymouth.

SCHOOL COMMITTEE.

Thomas V. Nash, chairman, South Weymouth.
John F. Reardon, Secretary, South Weymouth.
Joseph A. Cushing, East Weymouth.
H. F. Perry, Weymouth.
Mrs. Mary E. Holbrook, South Weymouth.
Louis A. Cook, South Weymouth.

SUPERINTENDENT OF SCHOOLS.

A. A. Badger, East Weymouth. At close of school on Monday will be at the Athens building; Tuesday at Jefferson; Wednesday at Howe. Thursday at Hunt.

WATER COMMISSIONERS.

D. M. Easton, Chairman, East Weymouth.
George E. Bicknell, Weymouth.
Frank H. Torrey, Clerk, North Weymouth.
John H. Stetson, South Weymouth.
Gordon Willis, South Weymouth.

SUPERINTENDENT OF STREETS AND WATER WORKS.

Ivers M. Low, Weymouth.

TAX COLLECTOR.

Frank H. Richards, South Weymouth.

FIRE ENGINEERS.

W. O. Collyer, chief, North Weymouth.
E. E. Orr, East Weymouth.
W. W. Pratt, East Weymouth.
J. R. Walsh, Weymouth.
M. O'Dowd, South Weymouth.

TREE WARDEN

Gordon Willis, South Weymouth.

POLICE OFFICERS.

Thomas Fitzgerald, chief, Weymouth.
A. H. Pratt, East Weymouth.
P. Butler, East Weymouth.
John D. Walsh, Weymouth.
Michael Allen, South Weymouth.

CONSTABLES.

Isaac H. Walker, North Weymouth.
Benjamin F. Richards, Weymouth Heights
Nathaniel B. Peare, East Weymouth.
Arthur H. Pratt, East Weymouth.
Thomas Fitzgerald, Weymouth.
John D. Walsh, Weymouth.
William F. French, East Weymouth.
George B. Bayley, South Wesmouth.
Michael Allen, South Weymouth.
George W Conant, South Weymouth.

AUDITORS.

Edward Lukeman, Weymouth.
Charles A. Loud, South Weymouth.
John P. Hunt, East Weymouth.

PARK COMMISSIONER.

William H. Clapp, Weymouth.
Louis A. Cook, South Weymouth.
Frank H. Torrey, North Weymouth.

SEALER OF WEIGHTS AND MEASURES

Frank D. Sherman, Weymouth.

ELECTRIC LIGHT COMMITTEE.

Russell B. Worster, Chairman, Weymouth.
W. M. Tirrell, Clerk, East Weymouth.
A. Francis Barnes, South Weymouth.
M. O'Dowd, South Weymouth.
W. J. Coleman, North Weymouth.

REPRESENTATIVES TO GENERAL COURT.

(From Seventh Norfolk District.)

Russell B. Worster, Weymouth.

SENATOR.

(First Norfolk District.)

Charles F. Jenney, Hyde Park.

INDUSTRIAL COMMITTEE.

A. P. Worthen, President, Weymouth.
P. J. McLaughlin, Vice-Pres., East Weymouth.
M. E. Hawes, Vice-Pres., East Weymouth.
Walter L. Bates, Secretary, South Weymouth.
H. A. Nash, Treasurer, Weymouth. B. F. Executive Committee: W. A. Drake, Thomas, North Weymouth; D. M. Easton Wm. Tobin, Walter W. Pratt, East Weymouth; John F. Dwyer, Joseph A. Kelly, Weymouth; Geo. L. Barnes, A. C. Heald, A. C. Hollis, South Weymouth.

OFFICES AT DEDHAM.

Judge of Probate and Insolvency, James H Flint of Weymouth.
Register of Probate and Insolvency, John D. Cobb.
Assistant Register, J. Raphael McCoole.
Clerk of Courts, Louis A. Cook of South Weymouth.
Assistant Clerk, Robert B. Worthington.
Register of Deeds, John W. Burdakin.
Assistant Register of Deeds, Edward L. Burdakin.
County Treasurer, Henry D. Humphrey.
Sheriff, Samuel H. Capen.
County Commissioners, Sumner H. Foster of Brookline, chairman. John F. Merrell of Quincy. Evan F. Richardson, of Millis. Session every Tuesday at 10 a. m.
Sessions, Every Tuesday at 10 a.m.
Special Commissioners, Lewis R. Whittaker of Franklin; John Everett of Canton.
District Attorney (Southeast District, Norfolk and Plymouth), Thomas W. Grover, Canton; Richard W. Nutter of Brockton, Assistant.

County Officers.

Calendar of County Courts.

Supreme Judicial Court Jury Sitting, third Tuesday of February.

Superior Court, Civil Sessions—For work with Juries—First Monday of January, first Monday of May, and first Monday of October. For Court work—First Monday of February, first Monday of April, first Monday of September, and first Monday of December.

Superior Court, Criminal Sittings—First Monday of April; first Monday of September; first Monday of December.

Probate Court—At Dedham, on the first and third Wednesdays of every month, except August. At Quincy, on the second Wednesday of every month, except August. At Brookline, on the fourth Wednesday of every month, except August.

County Commissioners' Meetings—Third Tuesday of April; fourth Tuesday of June; fourth Tuesday of September; last Wednesday of December. By adjournment: On Tuesdays, except during August.

District Court of East Norfolk. Jurisdiction Randolph, Braintree Cohasset, Weymouth, Quincy, Holbrook and Milton. Court held at Quincy for criminal business every week day except legal holidays, and for civil business Tuesdays at 9 a. m. Justice, Albert E. Avery, Braintree. Special Justices, E. Granville Pratt, Quincy; Louis A. Cook, Weymouth. Clerk, John P. S. Churchill, Milton. Probation Officer, Francis A. Spear, 25 Thayer Street, Quincy. Court Officer and Bail Commissioner, William M. Marden, 24 Coddington Street, Quincy.

PATENTS

Promptly obtained, or FEE RETURNED. 30 YEARS' EXPERIENCE. Our CHARGES ARE THE LOWEST. Send model, photo or sketch for expert search and free report on patentability. INFRINGEMENT suits conducted before all courts. Patents obtained through us, ADVERTISED and SOLD, free. TRADE-MARKS, PENSIONS and COPYRIGHTS quickly obtained. Opposite U. S. Patent Office, WASHINGTON, D. C.

D. SWIFT & Co.

BRAINTREE FIRE ALARM BOXES.

21—Quincy Ave. and Hayward St.
23—Quincy Ave. and Commercial St.
24—Elliot St.
25—Allen St. and Commercial St
26—Allen St. and Shaw St.
27—Commercial St., opp. Fan Shop
29—Commercial St and Elm St.
31—Elm St. and Middle St.
32—River St. and Middle St.
34—Elm St. and Washington St
35—West St. and Washington St.
36—Ash St. and Hollis Ave.
38—Washington St. opposite Monatiquot school
41—Union St. and Middle St.
42—Union St. and Washington St.
43—Pearl St. and Washington St.
45—Pearl St. opposite Shoe Factory.
46—Hancock St., private, Hollingsworth
47—Pond St., opp. A. O. Clark's house.
48—Franklin St. and Central Ave.
123—Corner Quincy Ave. and Allen St.
125—Liberty St., opp. Elmer Vinton's.
135—West St. and Mt. Vernon Ave
145—Fountain St. and Pearl St.
147—Town St and Pond St

INCLUDING A TIN PEDDLER.

By ARNOLD MORTON.

Copyrighted, 1907, by E. C. Parcells.

Yes, Arthur Blakely was to blame for the quarrel. The rising young lawyer frankly admitted this to his law books and his office desk, and he would have frankly admitted it to Molly Gray but for pride's sake. His transgressions consisted of seeing another young lady off on the train. The "seeing off" meant buying her ticket and getting her trunk checked, and that might have been forgiven had not something else followed. She had to change cars at a junction five miles out, and she was in such fear that she would take a wrong train and bring up in Texas instead of Connecticut that the young lawyer was prevailed upon to accompany her thus far. Of course Molly happened by the merest accident to find it out, and the fact that Blakely had said nothing made a mountain out of a molehill. It was that little trifle that brought about a quarrel and disturbed the center of equilibrium of the whole United States.

Miss Molly was fortunate enough to have two aunts. She was Aunt Rebecca's ward and resided with her in the city, and her Aunt Sarah lived about thirty miles out and had advice to offer on all occasions, but more especially in case of lovers' quarrels. When this quarrel had lasted a week, and when the young man, after seven sleepless nights, had determined to sink his pride and send flowers and follow them in person, Miss Molly was tossing her head before the glass and saying things to herself, particularly that she would show Mr. Arthur Blakely what was what and teach him a lesson to last him all the rest of his born days. She'd teach him to buy tickets and check trunks and ride out to junctions with a girl who had once referred to her hair as plain red instead of Titian.

Ten minutes later she had decided to visit her Aunt Sarah. A message was sent ahead, and Aunt Sarah was at the depot to meet her. The niece received a warm welcome, and, following a plan perfected on the train, she forced herself to be unusually gay and appeared in the best of spirits. They had scarcely reached the house, however, when Aunt Sarah patted her on the shoulder in a motherly way and said:

"Now, then, you poor child, let's hear all about it. I want to assure you at the start that you have my entire sympathy."

"Why, aunty, what do you mean?"

"Don't try to fool me, young lady! I'm not your Aunt Rebecca, but your Aunt Sarah. Has that scoundrel toyed with your heartstrings and then walked off? When Sister Rebecca wrote me that he had a Roman nose and a sandy mustache, I set him down for a scoundrel."

The young lady tried to brazen it out, but was cornered and had to tell. She made it as light for Arthur as she could, but when she had finished her story Aunt Sarah said:

"You have done just the right thing. That young man needs a lesson. You are going to stay right here for the rest of the summer, and he may write, telephone and telegraph until he is gray headed, and it won't do him any good. The Grays have never allowed any one to walk over them, and they are not going to begin now. If you don't make him get down on his knees and ask your pardon a thousand times over, you are no true Gray."

Molly went to her room greatly dissatisfied. She had had a quarrel with Arthur Blakely, but there were lots of things to be said in his favor, and it was real mean of Aunt Sarah to pitch into him as she had. The young lady presently found herself arguing that she had a perfect right to feel hurt and injured and be a week getting over it. She had brought along his notes and letters, of course. They made quite a large bundle. She selected three or four and read them over, and then she had a good cry.

Aunt Sarah had said that the conversation would be resumed next day. Molly woke up with a determination that nothing further should be said. After breakfast she took her book and hied herself to the hickory grove down in the meadow, and there she remained till the horn blew for dinner. She read a little, she cried a little and she thought a great deal. If she had had the hefty bundle of Arthur's letters with her she might have cried more, but she had carelessly left it behind her and did not wish to go back for fear of Aunt Sarah. As she reached the house she ran upstairs to look over just one letter, and a minute later a scream resounded through halls and rooms.

"What on earth is it?" demanded the aunt from the foot of the stairs.

"My—my letters are gone!"

"What letters?"

"Arthur's letters to me. I left them on the floor beside my trunk."

"Then you'll never see them again. A tin peddler came along about 10 o'clock, and I wanted to scare up enough paper rags to buy a dipper. I picked up what I could find, and as I thought the bundle was something you had thrown away I chucked it in."

There were other screams, followed by exclamations, tears and a close approach to hysteria, and the result was that a quarter of an hour later aunt and niece drove up the dusty highway as fast as the old horse could gallop. They were looking far ahead in hopes of catching sight of the tin peddler. Those letters must be recovered at all hazards. Failure apparently meant one case of suicide and one of lifelong remorse.

Meanwhile, things had been happening elsewhere. Arthur Blakely had finally decided to send that bouquet and to follow it in person several hours later, only to find that Molly had departed for the country. It wasn't a case where he could go into court and argue it out, but a case of hustle. About the time that Aunt Sarah was picking up paper rags to make her deal with the peddler the young lawyer was leaving the city on the express and preparing his argument for the jury of one. There was, of course, no one at the depot to meet him, and he stepped out in a lively way for the half mile walk. As he did so a tin peddler came driving along, and one of the wheels of his wagon struck a stone and slewed the vehicle around and upset it in the ditch. The bags of paper rags on top were thrown to the ground, and one of them bursting open shot a bundle of letters to the feet of the lover. He recognized his stationery and his handwriting at a glance. Sherlock Holmes could not have invented a more dramatic situation.

"Villain, where did you get these?" Arthur finally demanded of the peddler.

"Villain yourself! What in thunder ails you?"

"You have robbed a house! You have stolen these letters from a girl!"

"Come off. You are crazy."

"I arrest you! You are my prisoner! Here is evidence to convict you!"

There is a difference between the legal business and the constabulary business, and young Blakely soon discovered this. He had only taken the man of tinware by the collar when he was seized himself in return, and as Aunt Sarah and Molly drove up the men were rolling over and over on the ground.

There were ejaculations, exclamations, explanations and introductions. Mr. Blakely hunted for his hat and missing buttons and begged pardon. Molly regarded him with what she intended to be a cold stare, but which had a "I'll-forgive-you" look mingled with it. The peddler swore frankly and picturesquely and said somebody had to pay for his skinned nose. Aunt Sarah, bless her heart, was equal to the emergency. She felt the sting of conscience for having laid her sacrilegious hands on those love letters. She suggested that a five dollar bill was the right sort of plaster for a skinned nose, and Mr. Blakely handed it over. Under other circumstances, being in the law, he would not have given it up until judgment had been rendered by a court and a writ of execution issued. When peace reigned Aunt Sarah climbed down from the buggy and said:

"I must go and see Mrs. Williams in that cottage over there. Mr. Blakely, will you have the kindness to drive Miss Gray back to the house?"

It was only a mile back to the farmhouse, but owing to the lame horse and various other matters it was three hours before the buggy drove up to the gate. Many a lovers' quarrel has been settled in far less time.

• • • • • • •

Some weeks later when Aunt Sarah was asked about the rumored engagement she assumed a knowing and important look and replied:

"Yes, I expect it's so, but where would they have been but for me and the tin peddler and Providence? I shall never let one of these men pass my gate again without at least calling to him and asking the price of wash dishes and nutmeg graters."

Judges of the Olympic Games.

The hellanodeae, or judges of the Olympic, were ten in number, selected by lot from the ten tribes of Elis. They entered upon their office ten months before the festival. They were first schooled in the traditions and regulations of the games, then studied the capacities of the athletes while they were still in training. They had to decide upon the qualifications of the contestants, make up the programme of the games, supervise the preparation of the scene of contest, act as judges in the games and distribute the prizes. It was a position of honor and distinction. They came to the contest clad in purple robes, and sat in a tribune opposite the finish of the races in the stadium or hippodrome. They seem to have subdivided the function of judging, but at least three were present to judge in every contest. Their decisions were usually final, but an appeal might be carried to the Olympic senate. They were assisted in the execution of their commands by a large and well organized body of police.

Ocean Heart.

The throbbing and vibration of the engines of a modern steamer have a most extraordinary effect upon the human heart. Let it be said at once that ocean traveling does not in any way injure the heart; on the contrary, it benefits it, with the general health. But the vibration of the machinery is transmitted to this vital organ with the most extraordinary results so far as medical examination is concerned. A ship's doctor will tell you that when he listens through his stethoscope to the beating of a man's heart at sea it seems as if every moment the heart would stop. With sturdy and invalid passengers it is just the same. The heart appears to the doctor as if every beat would be its last. This being the case, it is exceedingly difficult for the physician to ascertain the true condition of the traveler's health, and he generally resorts to the expedient of slinging his patient in a hammock, where the vibration is considerably lessened, though no device can overcome it altogether.—London Answers.

ALWAYS CHEERFUL.

Even When He Lost Both Feet He Could Find Consolation.

Brown's cheerfulness was a source of wonder and admiration to his friends, according to the Ladies' Home Journal. Either his religion or his philosophy taught him to accept everything as a wise dispensation. But then he had a large share of worldly goods, his friends argued, and nothing but adversity would shake his faith.

Therefore when a promising crop was washed away by a flood the neighbors were much astonished to hear him say: "It's all for the best. I was blessed with an overabundance last year."

In the winter his house was burned to the ground. To his neighbors' solicitations he calmly responded, "The house never suited us anyway, so it is all for the best."

Other calamities befell Brown, but still he refused to be disheartened.

The climax came when he was in a railroad accident. Both feet were so badly crushed that amputation was necessary.

Sympathetic friends gathered from all quarters. They dreaded to hear the lamentations they were sure would greet them, for even Brown could hardly be expected to pass this lightly by.

"Guess you are pretty well discouraged, aren't you, with both feet cut off?" ventured some one. "Do you think this is all for the best?"

But Brown nodded his head, smiling wanly, and said:

"They were always cold anyway!"

Unprofitable Adam.

There is occasion for much beating about the bush for answers to many questions put by wise theologues to timid people, but one set of men found their match in the old Scotchwoman under examination for admission to church fellowship.

"What are the decrees of God?" she was solemnly asked.

"Indeed, I trow, he kens that best himsel'."

"What kind of a man was Adam?"

"Ou, just like ither fouk!" was the quick reply.

The questioner insisted on a more definite answer. "Weel," said she, "he was just like Jeems Madden, ye ken."

"How so?"

"Weel, naebody got anything by him, and mony lost."

A Runaway River.

The problem and the peril of the Colorado river are not difficult to understand. A great river running slowly on a ridge of its own creating, running in a broad and tortuous channel, choked with islands of mud and bars of sediment, running with a fall of only one foot to the mile, while to the north and west lay a vast depression below sea level and inviting the sluggish river to a swifter flow; between this sunken area and the uncertain course of the river a great garden of Eden in promise and potency, needing only to be watered and kept, then a canal tapping the river, a flood gathering at the far away sources, a breach in the unprotected bank and the whole volume of the river, forsaking its ancient and outgrown bed and rushing into that pit in the desert, sweeping in its course through miles of fertile farms and cutting canyons where canals had been—this is an outline of the situation and a hint of the peril.—A. J. Wells in Sunset Magazine.

CHURCH SERVICES

Under this heading the pastors of ALL the churches are cordially invited to make such announcements of services, etc., as they may wish. We only stipulate that such notices to be inserted shall reach us at the least on Thursday morning of each week—the day before publication.

OLD SOUTH CHURCH (South Weymouth). Rev. H. C. Alvord, pastor. Morning service, 10.30. Sunday School, 11.45. Baraca Young Men's Class, 12.00 Y. P. S. C. E. meeting at 6.15. Evening service at 7.00. Thursday evening, 7.30.

TRINITY CHURCH (Weymouth) Rev William Hyde, rector. Service with sermon at 10.30 a. m. and 7.30 p. m. Sunday School at 12.00 m.

UNION CONGREGATIONAL CHURCH (South Weymouth). Rev. Harry W. Kimball, pastor. Morning service at 10.30. Sunday School at 12 m. Y. P. S. C. E. meeting at 6 p. m.

BAPTIST CHURCH (Weymouth) Frank B. Cressey, pastor. Lord's Day services: Preaching at 10.30 a. m. and 7.00 p. m. Bible School, 12 m. Prayer meeting, Thursday evening, 7.45 p. m.

UNIVERSALIST CHURCH (North Weymouth). Rev. Melvin S. Nash, pastor. Sunday school at 1.15 p. m.; preaching at 2.30 p. m.

METHODIST EPISCOPAL CHURCH (East Braintree.) Rev. W. H. Bath, pastor. Sunday services are held as follows: Morning service, 10.30. Sabbath School, 12 m. Epworth League service at 6.30 p. m. Evening preaching service 7.15. Prayer meeting Friday evening, 7.30.

UNION CONGREGATIONAL CHURCH (Weymouth and Braintree) Rev. Robert H. Cochrane, pastor. Morning service at 10.30. Sunday School at 12. Y. P. S. C. E. at 6.00. Prayer meeting Thursday evening at 7.30. All are invited to attend these services.

METHODIST EPISCOPAL CHURCH (East Weymouth). Rev. G. G. Scrivener, pastor. Morning worship and preaching at 10.30. Sunday School at noon. Epworth League meeting at 6.00 p. m. Evening service at 7.00. Tuesday evenings, 7.30 p. m. prayer meetings. Thursday evenings 7.45, class meetings. Holy Communion, first Sunday in every month following morning service.

OLD NORTH CHURCH (Weymouth Heights.) Rev. Edward Yaeger, pastor. Morning service at 1030. Evening service at 7.00. Sunday-school at 11.45 a. m. Thursday evening at 7.30. A cordial invitation is extended to all of these services.

PILGRIM CONGREGATIONAL CHURCH (North Weymouth). Rev. Edward Norton, acting pastor. Morning service at 10.30. Sunday school, 11.45 a. m. Evening service at 7.00. A cordial welcome is extended to all of these services.

CONGREGATIONAL CHURCH (East Weymouth). Rev. Emery L. Bradford, pastor. Morning worship at 10.30. Sunday school at 11.45. Evening service at 7.00. Tuesday evening service at 7.30.

UNITARIAN CHURCH, (East Weymouth) Rev. Evangeline Cleveland, pastor. Preaching at 3.00 p. m.

FIRST UNIVERSALIST CHURCH (Weymouth) Rev. Melvin S. Nash, pastor. Sunday morning service at 10.30. Sunday School at 12 m.

SECOND UNIVERSALIST CHURCH (South Weymouth.) Rev. L. W. Attwood, pastor. Morning service at 10.30. Sunday School at 12 m.

TEMPERANCE HALL (East Weymouth) Gospel temperance meeting at 5 p. m.

PORTER M. E. CHURCH (Lovell's Corner) Rev. J. W. Dundas, pastor. Sunday School at 12.45. Preaching service at 2 p. m.—Epworth League at 6.00. Social and Praise service at 7 p. m. All are cordially invited.

CHURCH OF ST. FRANCIS XAVIER (South Weymouth) Rev. John A. Butler, rector. Sundays—Masses 8.00 and 10 a. m. Sunday School at 2.30 p. m. Rosary and Benediction at 3.30 p. m. Week days: Mass at 7.30 a. m.

CHURCH OF THE SACRED HEART (Weymouth) Rev. J. B. Holland, rector Sunday—Masses at 7.45, 9.15, 10.45 a. m. Sunday School at 2.30 p. m. Vespers at 4 p. m. Week days—Mass 7 a. m.

CHURCH OF THE IMMACULATE CONCEPTION (East Weymouth). Rev. James W. Allison, rector. Rev. Maurice Lynch, assistant. Masses Sunday at 8 and 10.30 a. m. Sunday School at 3 p. m. Vespers at 7.45 p. m. Masses week days at 7 and 7.30.

ST. JEROME'S CHURCH (North Weymouth). Pastor, Rev. James W. Allison, Assistant, Rev. Maurice Lynch Mass, Sunday at 9. Sunday School at 3.

ZION'S HILL CHAPEL (East Weymouth) Social service at 2 and 6.30 p. m.

ALL SOULS CHURCH (Braintree). Rev. Frederick R. Griffin, pastor. Preaching service at 10.30. All are welcome.

FIRST CHURCH OF CHRIST SCIENTIST, (of Braintree, Post Office block). Morning service and Sunday School at 10.45. Wednesday, 7.45 P.M., an experience and testimony meeting. Reading rooms open every week day from 3 to 5, and every Tuesday evening. All are welcome. Subject, Sunday morning Oct 27, — Everlasting Punishment.

ICE! ICE!

IN ANY QUANTITY.

COAL, WOOD, HAY, STRAW.

TEAMING. Heavy or Light Teaming. Piano and Furniture Moving.

J. F. & W. H. CUSHING, EAST WEYMOUTH. Telephone 26-2.

ECZEMA and PILE CURE

Free Knowing what it was to suffer, I will give FREE OF CHARGE, to any afflicted a positive cure for Eczema, Salt Rheum, Erysipelas, Piles and Skin Diseases. Instant relief. Don't suffer longer. Write F. W. WILLIAMS, 400 Manhattan Avenue, New York. Enclose stamp.

COAL.

Pennsylvania Anthracite.

All sizes,

Delivered in Weymouth or Braintree

J. F. SHEPPARD & SONS.

P.O. Address—Weymouth or East Braintree.

March 1, 1902. 4

MAKE YOUR HOME COMPLETE

PUT IN A GLENWOOD OAK STOVE

The best known and most satisfactory Stove in the World . . . .

Put in Good Piping, Plumbing and Heating. Now Don't Wait until it Freezes up and Leaks . . . . . .

Put in Good Blankets and House Fixtures for the Winter

M. R. LOUD & CO.

COLUMBIAN SQUARE, SOUTH WEYMOUTH,

MAGEE RANGES

50 YEARS THE LEADERS

For Sale By W. P. DENBROEDER, E. Weymouth. L. F. BATES, Weymouth. H. C. JESSEMAN, S. Weymouth.

Remember The Place

816 BROAD STREET,

Where you can get the Latest Styles in

Men's and Boys Furnishings, Dress and Working Shirts, Sweaters, Collars and Cuffs, Underwear, Hosiery, Etc.

We will be glad to show you our full line. "Lookers just as welcome as buyers. You can't be one without eventually becoming the other. Men's Pants and Boys' Suits especially.

Clothing Cleaned, Pressed, Dyed and Repaired. Alterations Neatly Made.

A. S. BERKOWITZ,

816 Broad St., Telephone 49-3 Weymouth. East Weymouth

Boston Hygienic CORSETS

This is the only Corset which will immediately reduce the large abdomen.

The ladies of Weymouth are invited to examine my line of corset—they lengthen the Waist Line, give the Habit Back and Princess Hip. *Warranted not to break or rust.* Call at 137 BROAD STREET, WEYMOUTH, or send postal card and I will call on you.

MRS. L. F. EDDY

25–38

Any Kind of Insurance

A. S. JORDAN & CO.

Edward T. Jordan

Telephone Connection 77 Washington Square Weymouth, Mass.

OFFICE HOURS:—8.15 to 11.45 A.M. and 1 to 5.45 P.M.

BRECKS' REAL ESTATE AGENCY

51 & 52 NORTH MARKET ST. BOSTON CONNECTED WITH THEIR SEED STORE AND AGRICULTURAL WAREHOUSE ESTABLISHED 1822

We are having calls for property in your section. If you want to sell, send particulars. No expense for listing, no charge until sold. Our catalog free.

Commonwealth of Massachusetts.

NORFOLK, SS. PROBATE COURT.

TO the heirs-at-law, next of kin and all other persons interested in the estate of

GEORGE A. HOLBROOK

late of Weymouth in said County, deceased.

Whereas a certain instrument purporting to be the last will and testament of said deceased has been presented to said Court for Probate by Charles E. Holbrook of Weymouth, who prays that letters testamentary may be issued to him, the executor therein named, without giving a surety on her official bond;

You are hereby cited to appear at a Probate Court to be held at Dedham, in said County of Norfolk on the twentieth day of November, A.D. 1907, at ten o'clock in the forenoon, to show cause, if any you have, why the same should not be granted.

And said petitioner is hereby directed to give public notice thereof by publishing this citation once in each week, for three successive weeks, in the Weymouth Gazette, a newspaper published in Weymouth, the last publication to be one day at least before said Court, and by mailing, postpaid, or delivering a copy of this citation to all known persons interested in the estate, seven days at least before said Court.

Witness, JAMES H. FLINT, Esquire, Judge of said Court, this twenty-sixth day of October, in the year one thousand nine hundred and seven.

32-34 JOHN D. COBB, Register.

Commonwealth of Massachusetts

NORFOLK ss. PROBATE COURT.

TO the heirs-at-law, next of kin, and all other persons interested in the estate of

JOHN GRIFFIN

late of Braintree, in said County, deceased, intestate;

Whereas, a petition has been presented to said Court to grant a letter of administration on the estate of said deceased, to Mary E. Griffin of Braintree without giving a surety on her bond.

You are hereby cited to appear at a Probate Court to be held at Dedham, in said County of Norfolk, on the twentieth day of November, A.D. 1907, at nine o'clock in the forenoon, to show cause, if any you have, why the same should not be granted.

And said petitioner is hereby directed to give public notice thereof by publishing this citation once in each week, for three successive weeks, in the Weymouth Gazette, a newspaper published in Weymouth, the last publication to be one day at least before said Court.

Witness, James H. Flint, Esquire, Judge of said Court this twenty third day of October A. D. 1907.

31-33 JOHN D. COBB, Register.

FOR SALE or TO LET

H. B. VINTON

274 FRONT ST.

Corner Congress Street

WEYMOUTH—

A most desirable place of one acre.

Choice Fruit and Shade Trees—

Grapes, Roses, Shrubs and Small Fruits—

Nice Croquet Ground—

Large Garden Patch—

¼ acre enclosed Hen yard—

2 Henhouses and Stable.

10-room House contains—

Hot water heater Bath and Laundry—

Ceilings Frescoed—

Maple Floors in Dining Room Range, Curtains and Screens—

One of the finest locations in town

Can be seen at any time.

131 ELM ST., - BRAINTREE

Commonwealth of Massachusetts.

NORFOLK, SS. PROBATE COURT.

TO the heirs-at-law, next-of-kin, creditors and all other persons interested in the estate of

WILMOT CLEVERLY

late of Weymouth, in said County, deceased, intestate.

Whereas, a petition has been presented to said Court to grant a letter of administration on the estate of said deceased to Herbert A. Newton of Weymouth, without giving a surety on his bond.

You are hereby cited to appear at a Probate Court to be held at Quincy in said County of Norfolk on the thirteenth day of November, A. D. 1907, at nine o'clock in the forenoon, to show cause, if any you have, why the same should not be granted.

And the petitioner is hereby directed to give public notice thereof by publishing this citation once in each week, for three successive weeks, in the Weymouth Gazette, a newspaper published in Weymouth, the last publication to be one day at least before said Court.

Witness, James H. Flint, Esquire, Judge of said Court, this fifteenth day of October, A. D. 1907.

31-33 JOHN D. COBB, Register.

A Monte Carlo Case.

[Original.]

The hardest detective work I ever did was at Monte Carlo. I was not employed to ferret out intricate cases, but to watch people. The company had its detectives to look out for its interests, but I was not one of these. I was employed by a jewelry firm. They rented jewels, and my business was to watch the people to whom they rented. These renters of course were usually women. They were liable to be robbed or swindled, and I kept them constantly under my eye to see that this did not occur or that they did not themselves run away with the property.

One day while I was in the shop I saw a handsomely dressed lady come out of the private office of the head of the firm, step into a carriage and drive away. My employer said to me:

"That is the Countess B. I have had dealings with her family for years and know her to be what she represents herself. She has confided to me that she expects to become engaged to a very rich American. Her family are wretchedly poor, and she finds it difficult to keep up appearances necessary to snare the bird she is after. I have lent her money and have rented her a valuable pearl necklace. Take her under your protecting wing."

Of course to watch people I was obliged to be among them. I dressed faultlessly, gambled occasionally at the tables and spent loose change lavishly. That evening I spotted the countess as she came out from dinner, and she was immediately joined by the American. He was a distinguished looking man and wore in his buttonhole one of those American military badges, either the Society of the Cincinnati or the Loyal Legion, I don't remember which. He and the countess went immediately into the gambling rooms, and the American began to bet, the countess looking on.

After losing some money he took out a pocket check book, wrote a check and handed it to the countess, who gave him some bills, declining the check. No luck came to him, and finally the two arose from the tables and went out. When the dancing commenced I looked for the countess and saw her whirling in the arms of the American. The necklace, seven strings of pearls, was clasped around her beautiful neck, and she was by all means the most striking figure in the room. The eminently respectable appearance of her partner and especially his society badge gave me full confidence in him, for I have understood that to gain admission to these societies in America one must be investigated and be able to show a clean record. Therefore so long as my lady was with no one else I felt no necessity for a close watch.

I kept the countess in sight for several days. The American was constantly with her, and I learned upon inquiry that he was a packer from Chicago. I secured an introduction to him, and he told me he was a banker in New York, but more especially a promoter. His bearing toward the countess became more and more devoted. One evening I saw them, after dancing, stroll out on to a porch and get into a dark corner. The lady wore the necklace when she went out, but when she returned a lace wrap about her neck hid the jewels. Just before entering the house I saw her admirer stand with her hand in his, looking lovingly into her eyes. It appeared that she had caught him.

As the couple passed me I purposely brushed against the lady, deftly catching at the wrap about her throat, which extended down over her shoulders. I turned, bowed obsequiously and begged pardon. My object was to discover if she still wore the necklace. Her neck was perfectly bare.

I was thunderstruck. Had she been robbed of it I would have heard her cry out, for it could not have been removed without her knowing it. My impression was that her companion had gained her confidence and borrowed it. If his object was theft, I knew he would be off to Paris to dispose of it. After he parted with the countess I followed him. He went straight to the station and caught a train just leaving. I boarded it myself, saw him leave it at Paris and tracked him to a hotel.

About 11 o'clock the next morning he went to a jeweler's and was bargaining for the sale of the necklace when I arrested him.

On the morning after her departure from Monte Carlo the countess called on my employer and in a voice broken with sobs told him that her American had turned out a sharper, had given her worthless checks for the money she had loaned him and had dextrously unclasped the necklace and disappeared.

On my return I found that the firm did not doubt her story, but when I told mine they changed their minds. Since the necklace was recovered and the amount of money loaned was small, considering her rank, they did not prosecute her. Indeed, they relied on me rather than the law for protection, and it would not have been to their interest that the story should become known. When confronted by me and my report that by disarranging her wrap I had exposed her own part in the fraud she broke down.

The American was no American at all, but a younger son of a British nobleman, who had been a good deal in America and learned American ways. His family came to his rescue, and the matter was hushed up. Had the ruse been successful he would have divided with the countess. She is still looking for a rich husband.

CHAUNCEY WARDWELL.

WHEN IT'S HOT.

Add Your Own Idea to These Pictures of Oppressive Heat.

"Suppose we describe in turn the scene that our fancy pictures as illustrating our notion of oppressive heat," said one of a party discussing the extremes of weather. "What do we think of—what time, what place, what conditions?"

The suggestion was received with favor, and here are some of the responses:

"A new concrete sidewalk at noon, with the sun beating down on it and your heels sinking in, and the heat reflected in your face, and the air pervaded with the smell of tar."

"The desert, with an exhausted caravan struggling to reach a mirage that hovers on the horizon, but doomed to perish of thirst, as perished the man and the animal whose bleached bones they are passing."

"Washing dishes in the kitchen, with the thermometer at 95 out of doors and a hundred and something within, with your hands so soapsudsy and greasy that you can't lift them to your face to wipe away the perspiration and with your whole being so tired and cross and miserable that you would cry—if you were not ashamed to."

"The deck of a becalmed yacht, with a glassy sea and a long, slow roll and the brasswork so hot that it burns your hand, the sun high, the sky cloudless, the sails hanging with not a breath to stir them, the victim prostrate and seasick, with no consciousness in the present except of heat and nausea and no expectation for the future but sunstroke."

"Standing alone in the middle of a broad, hot field that is flaming with scarlet lilies, with no sound save the notes of the grasshoppers and the locusts."

"Noon on a country road which lies between treeless, barren fields, with no living thing in sight but an ox team lurching slowly on its way in a cloud of yellow dust."

"A night in August when coolness has not come with darkness, when you cannot sleep and can hardly breathe and when it seems that morning would never come."—Chicago News.

MOONLIGHT IN MUSIC.

Story of How Beethoven Created His Wonderful Sonata.

Beethoven's famous composition, the "Moonlight Sonata," is said to have been composed under the following circumstances:

One evening as Beethoven and a friend were hurrying through the streets of Bonn they heard the familiar notes of the "Sonata In F." Something in the musician's touch attracted the attention of Beethoven, and he stopped and listened. Suddenly the music stopped, and the despairing words of the musician came to them through the open window, "Oh, if I could but hear some really good musician play this wonderful piece!" and the words ended in a sob.

"Let us go in," said Beethoven. They entered and found the player a young girl, poor and blind. Beethoven sat down at the old harpsichord and played as he had never played before. His listeners were spellbound. "Tell us," they begged, "who are you?" For answer he played the opening bars in the "Sonata In F." "It is Beethoven!" they exclaimed in awe and admiration.

Suddenly the candle flickered and went out. Beethoven ceased playing and bowed his head upon his hand. His friend threw open the shutters. A flood of beautiful moonlight entered the room. Its transfiguring light touched up the poor old instrument and rested upon the noble figure bowed before it. The profound silence was broken at last by the musician, who said: "Listen. I will improvise a sonata to the moonlight." Then was created this wonderful sonata, beginning in a sad, tender movement, the embodiment in sound of the gentle moonlight transfiguring and glorifying the dark earth.

Suddenly the music ceased, and with a brief farewell Beethoven hurried home to put upon paper this famous composition.

Spasms St. Vitus' Dance

Many persons who suffered untold agonies from epilepsy, fits, spasms, and St. Vitus' Dance are today well. The strengthening influence of Dr. Miles' Nervine upon the shattered nerves having restored them to perfect health.

"I endured agony that words cannot express from St. Vitus' dance, which followed a very severe spell of rheumatism. I doctored with a physician; but the more I took of his medicine the worse I got. My mother's devotion saved me. After she had become almost heart-broken, as well as physically exhausted from constant care, by the advice of a neighbor she procured a bottle of Dr. Miles' Nervine. From the first dose to the last a continual change for the better was noticable, and when I had taken eleven bottles I was well, and in robust health."
EDWARD D. REAM, North Manchester, Indiana.

"Our little boy Harry, had spasms for three years, and although we doctored with many physicians, he continued to grow worse until he had ten spasms in one week. About that time our attention was called to Dr. Miles' Nervine. We began giving it to him. His improvement seemed slow, but when he had finished the fourth bottle the spasms had disappeared, and have not been seen now for years. We shall always recommend Dr. Miles' Nervine."
MRS. BELLE M. TINDALL, Hastings, Neb.

Dr. Miles' Nervine is sold by your druggist, who will guarantee that the first bottle will benefit. If it fails, he will refund your money.

Miles Medical Co., Elkhart, Ind

Edward Brown

Real Estate, Insurance and Mortgages.

TO LET—Tenement, 5 rooms and bath—new.

TO LET—Store at North Weymouth—new.

FOR SALE—House 7 rooms, about ½ an acre land $1900—a bargain.

FOR SALE — Several houses and house lots.

Edward Brown

NORTH WEYMOUTH.

For Houses Land Rent —or— Insurance

—SEE—

M. P. Garey

REAL ESTATE AND INSURANCE

Washburn Block - East Weymouth

Telephone Connection.

Advertise in The Gazette.

H. WALKER PRATT

JUSTICE OF THE PEACE AND NOTARY (with seals)

REAL ESTATE AND INSURANCE

DEEDS, MORTGAGES and Legal Papers of every name and nature promptly drawn and executed.

H. WALKER PRATT North Weymouth, Mass.

Best Grade of CANNEL COAL For Open Grates.

Apply to Augustus J. Richards & Son

$2300

Will buy seven room house, all modern, 3 minutes walk from Washington Square.

$1250

Will buy 6 room house and a good sized stable, corner lot.

—BOTH BIG BARGAINS—

Call at my office and get all particulars.

RUSSELL B. WORSTER,

Real Estate and Insurance Agent, Auctioneer, Notary, Justice of the Peace

8 COMMERCIAL ST., WEYMOUTH

N. R. ELLS

General Teamster!

LIGHT AND HEAVY TEAMING.

Sand and Gravel furnished at short notice All Jobs promptly attended to.

So. Weymouth, Mass.

6tf

60 YEARS' EXPERIENCE

PATENTS

TRADE MARKS DESIGNS COPYRIGHTS &C.

Anyone sending a sketch and description may quickly ascertain our opinion free whether an invention is probably patentable. Communications strictly confidential. HANDBOOK on Patents sent free. Oldest agency for securing patents. Patents taken through Munn & Co. receive special notice, without charge, in the

Scientific American.

A handsomely illustrated weekly. Largest circulation of any scientific journal. Terms, $3 a year: four months, $1. Sold by all newsdealers.

MUNN & Co. 361 Broadway, New York

Branch Office, 625 F St., Washington, D. C.

Old Colony Street Railway Co.

QUINCY DIVISION TIME TABLE.

Issued October 20th, 1907.

(Subject to change without notice.)

CARS LEAVE EAST WEYMOUTH.

For BRAINTREE—week days—6.00, 6.20, 7.00, 7.30 A. M., then on the hour and half hour until and including 10.30 P.M. Additional cars Saturday at 11.00 P. M. Returning, leave Braintree 6.30, 7.05, 7.35 A.M., then 5 and 35 minutes past each hour until and including 11.05 P. M. (Saturday, 11.30 P. M.)

Sundays—7.30 A.M., then the same as week days. Returning 8.05 A.M., then the same as week days.

For QUINCY—week days—6.00, 6.30, 6.45, 7.00 7.30 A. M. then on the hour and half hour until and including 11.30 P. M. (Wednesdays and Saturdays 12.30 P.M.) Returning, leave Quincy, 5.50, 6.05, 6.20, 6.50 A. M., then 20 and 50 minutes past each hour until and including 11.20 P. M. 11.50 P.M. to Quincy Point only. (Wednesdays and Saturdays 11.50 P.M. to East Weymouth.)

Sundays—7.30 A.M., then the same as week days. Returning 7.20 A.M., then the same as week days.

For SOUTH WEYMOUTH—week days—6.00, 6.30, 7.00, 7.30, 8.00, 8.30, 9.00, 10.00, 11.00 A.M., 12.00, 1.00, 2.00, 2.30, 3.00, 3.30, 4.00, 4.30, 5.00, 5.30, 6.00, 6.30, 7.00, 7.30, 8.30, 9.30, 10.30 P.M. Returning leave South Weymouth, 7.05, 7.35, 8.05, 8.35, 9.05, 9.35, 10.35, 11.35 A.M., 12.35, 1.35, 2.35, 3.05, 3.35, 4.05, 4.35, 5.05, 5.35, 6.05, 6.35, 7.05, 7.35, 8.05, 9.05, 10.05, 11.05 P. M.

Sundays—8.00, 9.00, 10.00, 11.00 A.M., 12.00, 1.00, 2.00, 2.30 P.M., then the same as week days. Returning 8.35, 9.35, 10.35, 11.35, A.M., 12.35, 1.35, 2.35, 3.35 P.M., then the same as week days.

For HINGHAM—week days—6.00, 6.30, 7.00, 7.30, 8.10, 9.10, 10.10, 11.10 A. M., 12.10, 1.10, 2.10, 3.10, 4.10, 5.00, 5.30, 6.00, 6.30, 7.10, 8.10, 9.10, 10.10, 10.30 P.M. Returning leave Hingham 6.15, 6.45, 7.15, 7.45, 8.30, 9.30, 10.30, 11.30 A. M., 12.30, 1.30, 2.30, 3.30, 4.30, 5.15, 5.45, 6.15, 6.45, 7.30, 8.30, 9.30, 10.15, 10.45 P. M.

Sundays—8.10 A.M., then the same as week days. Returning 8.30 A.M., then the same as week days.

FORT POINT.

Cars leave FORT POINT for THOMAS' CORNER, N. Weymouth—week days—7.00, 7.30, 8.30 A. M., 12.00, 1.00, 1.30, 3.30, 4.30, 5.00, 5.30, 6.30 P. M. Returning leave Thomas Corner, 6.45, 7.15, 8.15, 11.45 A.M., 12.45, 1.15, 3.15, 4.15, 4.45, 5.15, 6.15 P.M.

Sundays—8.30, 10.15, 12.00 A.M., 1.00, 1.30, 3.30, 5.00, 5.30, 6.30 P.M. Returning 8.15, 10.00, 11.45 A.M., 12.45, 1.15, 3.15, 4.45, 5.15, 6.15 P.M.

THOMAS GAMMON, Div. Supt.

J. T. CONWAY, Supt

WEYM

Mage

Turkeys

Jes

WEYMOU SAVINGS

FIRST NATIONAL BANK,

SOUTH WEYM SAVINGS B

NATIONA GRANITE B

QUINCY, M.

AMERICAN EXPRESS CHEQ

THE EAST WEYM Savings B

South Sh Co-operat Bank.

Selectmen & Overseers

Weymouth Gazette AND TRANSCRIPT.

WEYMOUTH, MASS., FRIDAY, NOV. 15. 1907. VOL. XLI. NO. 34. PRICE 5 CENTS

H. WALKER PRATT
JUSTICE OF THE PEACE AND NOTARY (with seals)
REAL ESTATE AND INSURANCE
DEEDS, MORTGAGES and Legal Papers of every name and nature promptly drawn and executed.
H. WALKER PRATT North Weymouth, Mass.

est Grade of
CANNEL COAL
r Open Grates.
Apply to
Augustus J. chards & Son

$2300
buy seven room house, all mod. 3 minutes walk from Washing. quare.

$1250
buy 6 room house and a good stable, corner lot.
BOTH BIG BARGAINS —
Call at my office and get all particulars.
SSELL B. WORSTER,
al Estate and Insurance Agent. tioneer, Notary, Justice of the Peace COMMERCIAL ST., WEYMOUTH

. R. ELLS
General Teamster!
GHT AND HEAVY TEAMING.
and Gravel furnished at short notice All Jobs promptly attended to.
Weymouth, Mass.

60 YEARS' EXPERIENCE
PATENTS
TRADE MARKS DESIGNS COPYRIGHTS &C.
yone sending a sketch and description may ly ascertain our opinion free whether an ation is probably patentable. Communications strictly confidential. HANDBOOK on Patents free. Oldest agency for securing patents. ents taken through Munn & Co. receive al notice, without charge, in the
Scientific American.
andsomely illustrated weekly. Largest circulation of any scientific journal. Terms, $3 a year; four months, $1. Sold by all newsdealers.
NN & Co. 361 Broadway, New York
anch Office, 625 F St., Washington, D. C.

Colony Street Railway Co.
INCY DIVISION TIME TABLE.
Issued October 20th, 1907.
(Subject to change without notice.)
RS LEAVE EAST WEYMOUTH.
RAINTREE—week days—6.00, 6.20, 7.00 A.M., then on the hour and half hour until including 10.30 P.M. Additional cars Sat. at 11.00 P.M. Returning, leave Hunt 6.30, 7.05, 7.35 A.M., then 5 and 35 minutes each hour until and including 11.05 P.M. Friday, 11.30 P.M.)
ndays—7.30 A.M., then the same as week Returning 8.05 A.M., then the same as days.
UINCY—week days—6.00, 6.30, 6.45, 7.00 A.M., then on the hour and half hour and including 11.30 P.M. (Wednesdays Saturdays 12.30 P.M.) Returning, leave 5.52, 6.05, 6.20, 6.40 A.M., then 20 to 50 minutes past each hour until and including 11.20 P.M. 11.50 P.M. to Quincy Point (Wednesdays and Saturdays 11.50 P.M. to Weymouth.)
ndays—7.30 A.M., then the same as week Returning 7.20 A.M., then the same as days.
OUTH WEYMOUTH—week days—6.00, 6.30, 7.00, 7.30, 8.00, 8.30, 9.00, 9.30, 10.00, 10.30, 11.00, 11.30, 12.00, 1.00, 2.00, 2.30, 3.00, 3.30, 4.00, 4.30, 5.00, 5.30, 6.00, 6.30, 7.00, 7.30, 8.30, 9.30, 10.30 P.M. Returning leave South Weymouth 6.05, 6.35, 7.05, 7.35, 8.05, 8.35, 9.05, 9.35, 10.05, 10.35, 11.05, 11.35, 12.05, 12.35, 1.35, 2.35, 3.05, 3.35, 4.05, 4.35, 5.05, 5.35, 6.05, 6.35, 7.05, 7.35, 8.05, 9.05, 10.05, 11.05 P.M.
ndays—8.00, 9.00, 10.00, 11.00 A.M., 12.00, 2.00, 3.30 P.M., then the same as week Returning 8.35, 9.35, 10.35, 11.35, A.M., 1.35, 2.35, 3.35 P.M., then the same as days.
INGHAM—week days—6.00, 6.30, 7.00, 8.10, 9.10, 10.10, 11.10 A.M., 12.10, 1.10, 2.10, 3.10, 4.10, 5.00, 5.30, 6.00, 6.30, 7.10, 8.10, 9.10, 10.10 P.M. Returning leave Hingham 6.15, 6.45, 7.15, 7.45, 8.30, 9.30, 10.30, 11.30, 12.30, 1.30, 2.30, 3.30, 4.30, 5.15, 5.45, 6.15, 6.45, 7.30, 8.30, 9.30, 10.15, 10.45 P.M.
ndays—8.10 A.M., then the same as week Returning 8.30 A.M., then the same as days.
FORT POINT.
ve FORT POINT for THOMAS' COR. N. Weymouth—week days—7.00, 7.30 A.M., 12.00, 1.00, 4.30, 5.30, 6.00, 6.30 P.M. Returning leave Thomas 7, 6.45, 7.15, 8.15, 11.15 A.M., 12.45, 1.15, 4.45, 5.15, 6.15 P.M.
ndays—8.30, 10.45, 12.00 A.M., 1.00, 3.00, 5.30, 6.30 P.M. Returning 8.15, 11.45 A.M., 12.45, 1.15, 3.15, 4.45, 5.45 P.M.
AS GAMMON, Div. Supt.
J. T. CONWAY, Supt

Magee Ranges
—AND—
Turkeys for Thanksgiving
—AT—
Jesseman's.

WEYMOUTH SAVINGS BANK

CHARLES A. HAYWARD, President.
CHARLES T. CRANE, Clerk and Treasurer.

VICE PRESIDENTS:
Francis H. Cowing, Wendell B. Clapp.
Edward W. Hunt, George H. Bicknell

BOARD OF INVESTMENTS:
CHARLES A. HAYWARD GEORGE H. BICKNELL.
FRANCIS H. COWING, HENRY A. NASH.
EDWARD W. HUNT.

Bank Hours,—9 to 12 A. M., 1.30 to 5 P. M., 6.30 to 8 Monday evenings, and 9 to 12 A. M. Saturdays.

Deposits placed on interest on the first Monday January, April, July and October.

FIRST NATIONAL BANK, South Weymouth, Mass.
Fogg Building, Columbian Square.

CAPITAL, $100,000. Surplus, $30,000

DIRECTORS:
ALEN R. VINING, President.
EDWARD R. NEVIN, Vice-President.
J. H. STETSON, Cashier.
JOSEPH DYER. EDWARD R. HASTINGS.
CHARLES H. PRATT. GORDON WILLIS.

Banking Hours: 9 to 12 A. M.; 2 to 4 P. M. Saturdays, 9 to 12 A. M.

SOUTH WEYMOUTH SAVINGS BANK

President, - JOSEPH DYER.
Vice-Presidents, ELLIS J. PITCHER. ALMON B. RAYMOND.
Clerk and Treasurer. GEORGE E. REED.

Board of Investments
JOSEPH DYER, ELLIS J PITCHER,
E. W. HUNT, GORDON WILLIS,
ALMON B. RAYMOND, THERON L. TIRRELL,
GEORGE L. BARNES,

BANK HOURS:
to 12 A. M.; 2 to 4 P. M. Also Mondays, 7 to 8 P. M. Saturdays, 9 to 12 A. M.
Deposits go on interest second Wednesday of January, April, July and October.
Dividends payable on and after the second Wednesday of January and July.

THEOPHILUS KING, Pres.
R. F. CLAPLIN, Cashier.

NATIONAL GRANITE BANK
QUINCY, MASS.

General Banking Business transacted
Liberal Accommodations to Business

SAFE DEPOSIT BOXES FOR RENT, ONLY $5.00 A YEAR.

AMERICAN EXPRESS CHEQUES for sale.
17-43

THE EAST WEYMOUTH Savings Bank.

President, - N. D. CANTERBURY.
Vice-Presidents, T. H. Emerson. W. H. Pratt.
Clerk and Treasurer, John A. Raymond

BOARD OF INVESTMENTS:
N. D. CANTERBURY. W. H. Pratt,
T. H. EMERSON. EDMUND G. BAYNES
JOHN W. BATES. C. B. CUSHING.

Dividends payable on the 10th of April and October.
Deposits placed on interest on the 15th of Jan., April, July and Oct.

BANK HOURS DAILY,
From 9 to 12 A. M., and 2 to 5 P. M., excepting Saturdays, when the hours will be from 9 A. M. to 12 M. only.

South Shore Co-operative Bank.

MEETINGS First Monday of Each Month.
At Royal Arcanum Hall, at 7 30 P. M.

Money to Loan at Each Meeting on Mortgages of Real Estate.
Minimum Rate of Interest, 5 per cent. per annum.

For information, or Loans between the meetings, apply to

CHAS. G. JORDAN, Sec'y-Treas.
Weymouth, Mass.

MEETINGS OF THE
Selectmen & Overseers of the Poor
The Selectmen and Overseers of the Poor of Weymouth will be in session at the
Savings Bank Building, East Weymouth, Every Monday,
during the municipal year, from two to five o'clock P. M.

GORDON WILLIS, Chairman.
P.O Address, South Weymouth.
BENJAMIN HAWES, Clerk.
P. O. Address, East Weymouth.
EDWARD W. HUNT.
W. J. DUNBAR.
GEORGE L. NEWTON,
Appointed March 14, 1907.
Board of Selectmen of Weymouth.

NELLIE F. NOONAN
NEW ENGLAND CONSERVATORY OF MUSIC
Teacher of Pianoforte.
67 Shawmut St., East Weymouth. References: Mr. Tourjee Nelson
25.38

MISS CLAIRE W. OWEN
203 Union St., South Weymouth,
Is prepared to receive pupils on Piano or Organ, at their residences or her home.
REFERENCES—Prof. Everett W. Beal, of Rockland, Mass. Aug20

Dr. Lucy W. Tuck.
SPECIALTY:
Chronic Diseases and a thorough Medical Electrician.
"Carterine," a sure cure for Catarrh.
OFFICE, 2 Park Square, BOSTON.
Every day exceptin Thursday. Take Elevator.

WILLIAMS & KING
FUNERAL DIRECTORS AND EMBALMERS
OFFICES:
81 Washington Street Weymouth
3 Union Street, South Weymouth
Telephone, 129-3 132-2
Residence, 44 Front Street
51 tf

JOS. W. McDONALD
—Successor to
The JOHN FORD CO.
Established 1877.
FUNERAL DIRECTORS & UNDERTAKERS
248 WASHINGTON ST.
WEYMOUTH, MASS.
PICTURE FRAMES MADE TO ORDER
OPEN DAY AND NIGHT.
TELEPHONE, 122-2 WEYMOUTH.
16-tf

THE CARE of Your Piano
The Piano is a delicate instrument. No matter how well it may be built it must have good care. And most of the care lies in a competent piano tuner.
A piano requires tuning at least twice a year. Why let them go to ruin when $2 or $2.50 will put most pianos in good shape. A postal card will bring me to your home.
D. L. STERLING
55 Centre St., BROCKTON

QUINCY MUTUAL FIRE INSURANCE CO.
INCORPORATED IN 1851.
COMMENCED BUSINESS IN 1851.
CHAS. A. HOWLAND, Pres. and Treas.
WILLIAM H. FAY, Secretary.
C. A. HOWLAND, JR., Vice-President.
JAS. P. YOUNG, Ass't Secretary.

CASH FUND Jan 1, 1907,	$775,083.02
SURPLUS over Re-Insurance,	519,853.3
LOSSES paid the past year,	47,237.70
DIVIDENDS PAID the past year,	61,931.44
GAIN IN SURPLUS the past year,	54,976.77
GAIN IN CASH FUND the past year,	62,007.41
AND EVERY LOSS PAID IN FULL	
AMOUNT AT RISK,	$33,441,029.00
TOTAL LIABILITIES,	255,229.67

Dividends Paid on Every Expiring Policy: 60 per cent. on 5 years, 40 per cent. on 3 years and 20 per cent on all others.
Quincy, Mass., 1907

"King Oak Uplands"
House Lots for Sale, land high and dry a few steps to Middle Street, near High School, choice, select, with restrictions, 3 lots sold already a cozy retreat.
H. WALKER PRATT
No. Weymouth 91

TOWN CLERK'S OFFICE
—AT—
East Weymouth Savings Bank.
OFFICE HOURS, 10 to 12 a. m., 2 to 5 p. m
At all other hours at Residence on Hilicrest Road, opp. Catholic Church.
JOHN A. RAYMOND, Town Clerk

STOP WOMAN AND CONSIDER

First, that almost every operation in our hospitals, performed upon women, becomes necessary because of neglect of such symptoms as Backache, Irregularities, Displacements, Pain in the Side, Dragging Sensations, Dizziness and Sleeplessness.

Second, that Lydia E. Pinkham's Vegetable Compound, made from native roots and herbs, has cured more cases of female ills than any other one medicine known. It regulates, strengthens and restores women's health and is invaluable in preparing women for child-birth and during the period of Change of Life.

Third, the great volume of unsolicited and grateful testimonials on file at the Pinkham Laboratory at Lynn, Mass., many of which are from time to time being published by special permission, give absolute evidence of the value of Lydia E. Pinkham's Vegetable Compound and Mrs. Pinkham's advice.

Lydia E. Pinkham's Vegetable Compound

For more than 30 years has been curing Female Complaints, such as Dragging Sensations, Weak Back, Falling and Displacements, Inflammation and Ulceration, and Organic Diseases, and it dissolves and expels Tumors at an early stage.

Mrs. Pinkham's Standing Invitation to Women

Women suffering from any form of female weakness are invited to write Mrs. Pinkham, Lynn, Mass. for advice. She is the Mrs. Pinkham who has been advising sick women free of charge for more than twenty years, and before that she assisted her mother-in-law, Lydia E. Pinkham in advising. Thus she is especially well qualified to guide sick women back to health. Write today, don't wait until too late.

Do You Need An Overcoat?
We have them $10 to $18.
REEFERS $4.50 to $7.50.
Sweaters $1 to $5. Gloves of All Kinds.
Come and see us FIRST.
C. R. Denbroeder,
Custom Tailor and Clothier.
734 Broad St., East Weymouth

The Nesmith Freak Shoe
The Nesmith Freak Shoe turns misery into absolute foot comfort. It is the only FREAK SHOE which has been a complete success. Made over a last which is the exact counterpart of the foot. Always roomy, restful, reliable.

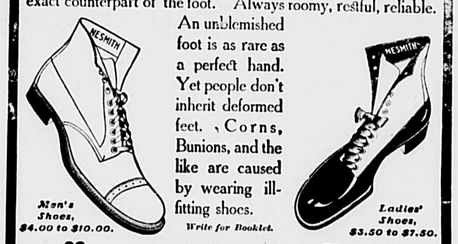

An unblemished foot is as rare as a perfect hand. Yet people don't inherit deformed feet. Corns, Bunions, and the like are caused by wearing ill-fitting shoes.
Write for Booklet.
Men's Shoes, $4.00 to $10.00.
Ladies' Shoes, $3.50 to $7.50.
36 WEST ST. BOSTON 37 OTIS ST. cor. Summer

AGENT FOR THE
NESMITH SHOE
W. M. TIRRELL'S
Men's Furnisher
771 Broad Street, EAST WEYMOUTH.

Sold by
GEORGE J. REIS, East Weymouth.
GEORGE MARSHALL, South Weymouth.

Laoc-COAL-Laoc
BEST QUALITY OF ALL KINDS ALL-RAIL ANTHRACITE IS SUPERIOR
CHARLES T. LEAVITT, Successor to H. M. CURTISS COAL CO.
Yard, Wharf St., EAST WEYMOUTH. Tel .21-2.

ON THE FARM.

Now is a good time to gather up all the tools and machinery you will not want to use until next spring, clean the sand and dry mud off of them, rub them clean and give them a light coat of oil; and by the way, this may be applied to handles and wood work as well as to the metal parts; it will give the wood a longer and more useful life.

Feed Carefully.

More birds die from overfeeding and eating sour feeds than from any other causes combined. Make them work for what they get, just as you have to do. On the other hand, do not be so careless that you will permit them to eat sour feed. If the wet messes can not be kept sweet, feed the material dry.

Well Condensed.

A hog is a wonderful animal when you come to sum him all up and is one of the fixed institutions of this country. Some one once wittily described him as brushes, buttons, fertilizer, fats, bacon, knife handles, whistles, soups, sauce, sausage and satisfaction. As a condenser he beats the finest steam machinery. He will put ten bushels of corn into less space than a bushel measure.—Madison Times.

Start Right.

We read that he that buildeth his house upon the sand is quite likely to have it undermined, etc. I don't care whether it is building a house, starting a herd of cattle, a stock of sheep or a flock of hens, the foundation must be O. K. or the house or flock will tumble down or go to pieces. Neither you nor any one else can make poultry raising highly profitable by going out and buying fowls of various breeds regardless of quality. You have a conglomerative lot to start with; some with quality and a lot that are simply birds; some will lay eggs and some will not to any great extent.

Crop Rotation.

System in farming is the thing to be advised if the very best results are desired. This may be in the management of the crops grown, and also in the stock kept. It includes both stock and crops taken together, if the view point is how the farm can maintain all the stock that the land is capable of sustaining from the products of the farm. The best or most successful farmers, where grass and grain crops are the dependence for profit, are those who grow farm animals of all kinds in such number that all the hay, straw, fodder and grain are consumed upon the farm, if indeed, there is not more or less bought, and fed also.

Mulching the Soil.

To mulch the soil is to cover it. This is done by using straw, leaves, or any other suitable material, according to circumstances, in many cases stable manure being employed. Mulching prevents rapid evaporating of moisture and protects young plants against the direct action of the sun in dry seasons. But, while benefits may accrue from the use of a mulch, there are also some disadvantages to be considered. The use of unfermented manure, or matter that is subject to decay encourages mildew and fungus growth, as well as serving to protect insects and parasites. Yet there are some plants that thrive best when afforded a covering and such protection should be given. One of the methods of mulching is to cover the entire plant, removing the covering early in the spring. The object of a mulch in winter, however, is not to keep out the cold from the plants, as no amount of covering can effect such objects. What is desired is to prevent sudden freezing and thawing of the soil, which upheaves the plants and causes injury. A mulch is considered highly beneficial when applied around the roots of the plants, allowing the plants to receive all the air and light possible, and can be used both winter and summer, as required.

About the Grounds.

Make a special point to collect all the leaves that you can get. Use them for banking up buildings, for mulching plants for bedding in the stable and for litter in the poultry house. If there is still a surplus, scoop out a hole in the ground or make a bin out-of-doors to be filled with the leaves, which, as they decompose, will provide a valuable fertilizer.

Lawns may be seeded this month to better advantage than in the spring.

Some trimming and pruning can be done his month; but it is not wise to heavily trim shrubs which do not lie down, for the extra branches will help to give protection during the winter. This is particularly true of clematis, which often winter-kills to such an extent that no trimming is necessary.

Most ornamental trees may be transplanted successfully in the fall, but this work should not be attempted with those which have soft, fleshy roots, like the magnolia and the tulip tree. The larch should always be started in the fall.

It is possible to plant most of the ordinary shrubs and permanent vines this month successfully. A mound of soil or coarse manure should be drawn up around the plants, and, if they are much exposed, pine boughs, cut as early as possible, should be stuck into the ground around them for protection.

The Little Red Cow.

They sing of the graceful Jersey
The queen of the modern churn
The beautiful cow whose butter
To masses of gold will turn.
We dim not one ray of glory
That over her frame is shed,
But here's to the "little Devon,"
The trim little cow in red.

The little red cow is modest—
No wonderful master's hand
Has written her butter record
All over the smiling land.
Far up on the heights of honor
Her banner has never led;
She works with a modest patience
This trim little cow in red.

And thus does the little Devon,
Untouched by the blindly glare
of glory, work on, and ever
Seek bravely to do her share,
Then here's to the little Devon,
This wreath for her shapely head
The beautiful, modest Devon,
The trim little cow in red.

GATHERED UP.

A close mouth is seldom open to suspicion.

Some men would not recognize their own religion if they met it alone.

Capacity for heaven depends on the creation of happiness here.

The road to pleasure is much shorter going than coming back.

Not Clear.

"Have you ever tried to make your views on public questions clear?"

"Not absolutely clear," answered Senator Sorghum. "If you make 'em too clear people are liable to pin you down to 'em on some occasion when policy dictates something else."

Attentions Ceased.

"Is Willie still paying attention to Tillie?"

"No."

"Did he jilt her?"

"No; he married her."

They Don't Agree.

"I'm afraid I'll disagree with you," remarked Jonah as the whale swallowed him.

"Perhaps," replied the whale, "but it won't be a circumstance to the way the theologians will disagree when they come to discuss this incident."

Acts of Charity.

You must love in order to understand love. One act of charity will teach us more of the love of God than a thousand sermons. One act of selfishness, of real self-denial, will tell us more of the meaning of the Epiphany than whole volumes on theology.

Don't Eat the Night.

An industrious tradesman having taken a new apprentice, awoke him at a very early hour on the first morning, by calling out that the family were sitting down to table. "Thank you," said the boy, as he turned over in bed, to adjust himself for a new nap, "thank you; but I never eat anything during the night."

The Parson's Blunder.

Jenkins—"That was rather a pat blunder that Rev. Dr. Coinly made while performing the marriage ceremony of Millie Millions and Banks Goldbug."

Sylvia Chinks—"Indeed! What was it?"

"When he joined their hands, instead of pronouncing them man and wife, he said: 'Dust to dust!'"

He Wanted to Dance.

An organ grinder had been playing before the house of an irascible old gentleman, who furiously and amidst wild gesticulations ordered him to move on. The Italian stolidly stood his ground and played on and at last was arrested for causing a disturbance. At the court the magistrate asked him why he did not leave when he was requested.

"Me no understan' mooch Inglese," was the reply.

"Well, but you must have understood by his motions that he wanted you to go," said the magistrate.

"I tink he come dance," was the rejoinder.

He Set a Date.

A merchant in a Wisconsin town who had a Swedish clerk sent him out to do some collecting. When he returned from an unsuccessful trip he reported:

"Yim Yonson say he vill pay ven he sells his hogs. Yim Oleson, he vill pay ven he sell him wheat, and Bill Pack says he vill pay in Yanuary."

"Well," said the boss, that's the first time Bill ever set a date to pay. Did he really say he would pay in January?"

"Vell, I tank so," said the clerk. "He say it ban a cold day ven you get that money. I tank that ban in Yanuary."

Pat's Drams.

A physician not long ago was called to see an Irishman and among other directions told him to take an ounce of whiskey three times a day. A day or so later he made another visit and found the man, while not so sick, undeniably drunk.

"How did this happen?" the physician demanded of Pat's wife, who was hovering about solicitously.

"Sure, dochter, an' 'tis just what you ordered an' no more that he had," she protested.

"I said one ounce of whiskey three times a day. That could not make him drunk," the physician said. "He has had much more than that."

"Nivur a drop more, dochter, dear," she declared. "Sure, an' Oi didn't know just how much an ounce was, so Oi wint to the drug store an' asked, an' the lad—he's a broth of a boy, too—told me that an ounce was sixteen drams, an' Pat has had thim regular an' no more."—London Tit-Bits.

The Conductor Was On.

The car was an open one and the sun shone right straight down in her eyes. When the conductor came to collect the fares, pointing like a queen to the shade, and in a cold, harsh tone she said, "Conductor, pull that curtain down."

The conductor paid no more attention to her than to the grinding of the wheels. Again she hollered to him, this time a little louder; but the conductor was very busy just then collecting fares in another part of the car, and the other passengers began to sit up and take notice. As the conductor passed her on the way back to the platform, he was met with:

"Conductor, pull that curtain down. What are you waiting for?"

"I am waiting for you to say 'please,' madam," said he, quiet and courteous.

Her face flamed up, and I thought to myself there would be something doing, but she was true blue.

"I should have said 'please,' I know," said she very softly, "and I beg your pardon."

That curtain came down with such a bang it nearly "busted," and the rest of the passengers nodded and smiled to themselves as if they felt pretty good.—From "Women 'Fares' as the Conductor Sees Them," in the Woman's Home Companion.

Some Women Dread Baking Day-Others Use A

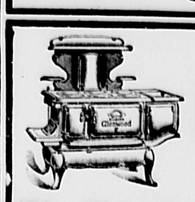

Glenwood
The Range that "Makes Cooking Easy"
R. Loud & Co., So. Weymouth L. F. Bates, Weymouth

HALL CLOCKS
$40 to $750
BEARING OUR NAME FULLY GUARANTEED
ONE OF THE LARGEST STOCKS IN THE COUNTRY
COMPARISON OF PRICES WELCOMED
SMITH, PATTERSON COMPANY WHOLESALE and RETAIL
82 SUMMER ST. BOSTON

C. H. TOWER & CO.
Upholsterers.
Draperies and Window Shades to order. Cushions and Hair Mattresses made over and to order Carpets taken up, cleaned and relaid. Antique Furniture repaired and refinished. Orders by mail or 'phone promptly attended to.
182 HOWARD ST., QUINCY POINT
TELEPHONE 446-4 Quincy. 31.43

BOURK'S EXPRESS.
Weymouth, East Braintree and Boston.
FOGG & PARMENTER, Proprietors.
15 Devonshire Street. Telephone 1378 Main. 65 Kingston Street. Telepone 363 Oxford. 16 Union Street. Telephone 1546, 1547 Richmond.
Expressing, Baggage Transferring, Furniture and Safe Moving, Heavy Teaming
OF EVERY DESCRIPTION.
Barge "ORIOLE" To Let for Picnics, Excursions etc.
Stable, Norfolk Street, Weymouth.

$2300
Will buy seven room house, all modern, 3 minutes walk from Washington Square.

$1250
Will buy 6 room house and a good sized stable, corner lot.
—BOTH BIG BARGAINS—
Call at my office and get all particulars.
RUSSELL B. WORSTER,
Real Estate and Insurance Agent.
Auctioneer, Notary, Justice of the Peace
8 COMMERCIAL ST., WEYMOUTH.

HAYWARD BROTHERS
Carpenters and Builders : : :
QUINCY AVENUE,
East Braintree.
P.O. Address, Weymouth.

NOTICE IS HEREBY GIVEN that the subscriber has been duly appointed executor of the will of ALLEN A. WOOD, late of Weymouth, in the County of Norfolk, deceased, testate, and has taken upon himself that trust by giving bond as the law directs. All persons having demands upon the estate of said deceased are required to exhibit the same; and all persons indebted to said estate are called upon to make payment to (Address) RUFUS BATES, Executor. Weymouth Heights, Nov. 1st, 1907. 32-34

Commonwealth of Massachusetts
NORFOLK, SS. PROBATE COURT
To the heirs-at-law, next-of-kin and all other persons interested in the estate of ELIZABETH C. JORDAN
late of Braintree, in said County, deceased.
Whereas a certain instrument purporting to be the last will and testament of said deceased has been presented to said Court for Probate, by Francis H. Cowing, of Weymouth, who prays that letters testamentary may be issued to him, the executor therein named, without giving a surety on his official bond.
You are hereby cited to appear at a Probate Court to be held at Dedham, in said County of Norfolk, on the twentieth day of November, A. D. 1907, at ten o'clock in the forenoon, to show cause, if any you have, why the same should not be granted.
And said petitioner is hereby directed to give public notice thereof by publishing this citation once in each week, for three successive weeks, in the Weymouth Gazette, a newspaper published in Weymouth, Mass., the last publication to be one day at least before said Court, and by mailing, postpaid, or delivering a copy of this citation to all known persons interested in the estate seven days at least before said court.
Witness, James H. Flint, Esquire, Judge of said Court, this thirtieth day of October, in the year one thousand nine hundred and seven.
32-34 JOHN D. COBB, Register.

Bargain Sale of Second Hand Pianos
I am overstocked with square pianos and if you want a piano at a low price don't fail to look these over.

No. 1—Hallet Cumpston & Allen, 6 octave	$25.00
No. 2—Gilbert, 7 octave	25.00
No. 3—Hallet & Davis, 7 octave	30.00
No. 4—Peck & Sons, full size, carved legs	35.00
No. 5—J. W. Vose, 7 octave, carved legs	40.00
No. 6—Mercer & Herrick, full size, carved legs	40.00
No. 7—Hallet & Cumpston, 7 octave, carved legs, in good condition, taking up very little room	50.00
No. 8—Guild, modern piano every way, full size, carv'd legs	50.00
No. 9—Batchelder, in fine condition, modern in every way, carved legs	65.00

I will sell any of the above pianos $10 down and $1 a week and allow all money paid toward an upright any time within two years.
ALBERT WILDER, PIANOS, - 743 Broad Street, EAST WEYMOUTH

GIVE ME LIBERTY
Flour say many of our customers. It gives us freedom from poor bread. Are you getting good results from the flour you are using? If you are not come and talk with
GORDON WILLIS,
The Columbian Square Grocer, : : South Weymouth

Hardware and Plumbing
We are prepared to furnish you with your wants for the season.
Sherwin Williams Paints and Varnishes—
Sheathing paper of all kinds—
Flexoid Roofing in 1-2x3 ply—
Tar paper in 1-2x3 ply—
Hardware Tools and Cutlery—
Window Glass and Putty—
Wash Boilers, Tubs, Kettles, etc.
Plumbing promptly attended to. Estimates cheerfully given.
Telephone Connection **J. E. LUDDEN,** Washington Square—Weymouth.

New Millinery Goods
That is what we have as often as they are in the market
LARGE STOCK OF STAMPED GOODS
That is what we have all the time in Center Pieces, Doilies, Collar and Cuff Sets and Novelties.
Call and See Our Stock—We are Glad to Show it.
S. A. WHITE
65 Washington St., Weymouth.

EVERY THING IN SEASON
—AND—
EVERY THING FOR THE SEASON
Blankets - Comforters
Medium and Heavy Underwear, Hosiery, Gloves, Etc.
Staple and Novel Dry Goods
Men's, Women's and Children's Footwear.
E. G. BATES, BROAD STREET, EAST WEYMOUTH

You Can Find It Right at Home
The Best Place and the Best Service in securing Stoves, Ranges and Heaters, Parlor, Chamber and Dining Room Furniture, etc., or Carpets put down, Curtains put up and Furniture repaired is at
W. P. Denbroeder's,
Complete House Furnisher.
BROAD STREET, Telephone Connection. EAST WEYMOUTH

Subscribe for the Gazette.

WEYMOUTH GAZETTE.

AND TRANSCRIPT

PUBLISHED EVERY FRIDAY BY THE

Gazette and Transcript Publishing Co.

WEYMOUTH, - MASS.

M. E. HAWES,

Editor and Manager.

Telephone 145, Weymouth.

Subscription Price $2.00 per year in advance.

East Weymouth Office: Washburn Block, corner of Broad and Shawmut Streets.

ENTERED AT THE POST OFFICE AT WEYMOUTH MASS., AS SECOND-CLASS MATTER.

FRIDAY, NOV. 15, 1907.

There was a lack of enthusiasm in the recent state campaign, but the people of Boston are not to be without a warming up on the city election and it is being made especially hot for some of those now in.

The money situation which is depressing business all over the country is not taking on a particularly cheerful outlook and will not until such time as that much confidence is restored so that a cashier's check of one bank will be taken by another bank without question.

PASTOR RECEIVED.

Pilgrim Church at North Weymouth the Scene of the Event.

The Pilgrim church and society of North Weymouth, as well as the citizens in general, placed themselves on record Tuesday night as a community which never does things by halves.

The occasion was a formal reception to Rev. Frederick G. Merrill, the newly-elected pastor of the church, and his family.

The reception took place in the parlors of the church which were decorated with ferns, palms, potted plants, autumn foliage and chrysanthemums, and in the receiving line were Rev. and Mrs. Merrill, their two daughters, Deacon Alonzo Blanchard and Mrs. Charles L. Seabury, while L. G. Peterson, S. G. Dunbar, H. Walker Pratt and H. G. Tutty acted as ushers for the long line of visitors.

Pleasing events followed the reception, which were arranged by the following committee: Mrs. George L. Newton, Mrs. Wm. A. Drake, Mrs. Lyman J. Peterson, Mrs. William O. Collyer, Mrs. Herbert A. Newton, Mrs. Wm. A. Pratt, Mrs. John W. Thomas, Mrs. Wilson E. Bean, Mrs. Charles L. Seabury, Mrs. Henry W. Dyer and Mrs. John W. Cushing.

Charles L. Seabury was master of ceremonies for the evening and following were some of the events: Addresses by Rev. Alan B. Hudson, a former pastor, and Rev. H. C. Alvord of South Weymouth; financial report of the treasurer, H. Walker Pratt; historic paper, by H. A. Newton; and last but not least the burning of the last mortgage on the church, money for the liquidation of which had been raised by the efforts of the Ladies' Social circle and the treasurer, H. Walker Pratt, who committed the paper to the flames while the audience sang "Praise God from Whom all Blessings Flow."

Rev. Mr. Merrill, the new pastor, was born in Kentucky Feb. 9th, 1865. When he was but 8 years of age his family moved to Foxcroft and later to Dover, Me., and there and in the Coburn Classical school the subject of this sketch received his early education which was followed by a course at Bowdoin college and another course at the Albany Law school from which he graduated and began a new life at Tacoma, Wash., where he established a law practice, but in 1903 he went to Berkly, Cal., where he became interested in church work and took a three years' course in the Pacific Theological seminary from which he graduated with honor, and his first pastorate was with the First Congregational church at Antioch, Cal.

Mr. Merrill married Miss Lizzie Many of Albany, N. Y., in 1887, and both having large eastern family associations, he resigned his Antioch pastorate and coming east was the unanimous choice of the Pilgrim church to become their pastor.

Quincy Y. M. C. A. Notes.

Next Sunday afternoon Rev. N. J. Sproul will speak on "Character in a Crisis."

Last Saturday the First basket ball team played the fast North Abington team at North Abington. The players were Duncan f, Morris f, J. MacDonald and R. Jones g, C. Tirrell g, Tupper c. Score—North Abington 37, Quincy 30. The team did excellent work and played under difficulties, owing to the character of the gym in which they played.

Next Saturday night a game will be played between the First team and the Brockton team at Quincy. The ladies are invited and will be admitted free. Small charge to men.

Entries are open to members and those joining within the next few weeks for the cross country run Thanksgiving Day over a course of about five miles. A number of boys are training for it on the streets already.

From the sale of old clothing, have been purchased about twenty-five books for a reference library for members of the gym classes, treating on athletic rules and sports.

Orphans' Hope Lodge, F. and A. M.

The annual meeting of Orphans' Hope Lodge, F. and A. M., for the election of officers and transaction of other business was held in Masonic building Wednesday night.

The several reports showed a successful year and material improvements made in and about the building. Officers elected for the ensuing year were Leavitt W. Bates, W.M.; G. R. P. Barker, S.W.; George F. Farrer, J.W.; Frank H. Torrey, Tr.; T. J. Evans, Sec.; E. G. Bates, F. A. Bicknell and Fred W. Baldwin, Trustees.

Other officers will be appointed, and a public installation will be held Friday, Dec. 6th.

South Weymouth Post Office.

Postmaster Elbridge Nash makes the following statement as the result of counting pieces of mail matter, also the revenue derived from each class, from Oct. 13 to 19 inclusive:

1st class, letters	12,793	revenue	$267.92
Postal cards	3,399	"	34.51
2d class	826	"	5.08
3d class	13,084	"	133.67
4th class	155	"	15.46
Penalty matter	590	"	no revenue

To Cure Constipation Forever. Take Cascarets Candy Cathartic. 10c or 25c. If C. C. C. fail to cure, druggists refund money.

WEYMOUTH HISTORY.

An Abstract of Town Records From the Earliest Settlement.

CHAPTER XI.

March meeting, 1770.—"There is chosen by the Town for the Settling of the Town Book the persons undermentioned who are impowered to buy at the Town's charge a new Town Book if they see cause. And that there may be a just and fair record kept of every Inhabitant's interests. And to examine at their best judgment all the records as that all and every Inhabitant may have their just & proper rights according to what has been recorded and what the persons so chosen shall doe in the premises shall be approved of by the Town. The persons so chosen are Elder Bates, Capt. Torrey, Deacon Dyer, Lieut. Holbrook, Thomas White senior, Lieut. Whitman and John Bicknell."

"The Rate of the County & Town committed to the constables, Samuel Pratt & John Nash, in the year 1670 amounting unto the sum of thirty and two pounds and seven shillings to be paid from the constables is as follows:

	£	s	d
To the Treasurer of the County	13	08	08
To the Town	6	00	00
To the Deputy Thomas White	3	15	00
To John Pratt repairs on the Meeting House	7	00	00
To James Pratt	1	04	00
To Deacon Dyer	1	00	00

Annual meeting November 1670.—Lieut. John Holbrook, Deacon Dyer, Thomas Dean, Sergt. White, John Pratt, Stephen French & John Bayley elected Selectmen; James Nash and Samuel Pratt, Constables.

Several grants of land were made to Thomas Deon, John Taylor and James Lovell, but there was some subsequent trouble about the latter, and at a meeting of the Selectmen in December the Town Clerk was instructed to issue a warrant to the constables for the arrest of James Lovell for abusive language to the Selectmen and snatching a deed from the hands of Lieut. Holbrook, and he was fined 19 shillings.

March 11.—"Voted by the Town that Samuel Pratt & John Nash or either of them are directed in behalf of the Town to request the next Honorable Court to appoint a commission to end small cases for the ensuing year."

"Voted by the Town in reference to some land that was formerly granted to Henry Kingman, deceased, which grant doth appear how much for the settling whereof of the Town but committed the matter to Thomas White senior & Lieut. John Holbrook to settle the land and stake it out to Thomas Kingman according to the best descretion, lying near the highway between the high heap of rocks & John Nash's land and near the Smelt Brook."

November, 1671, Capt. Wm. Torrey, Ensg. John Whitman, Deacon Dyer, Thomas White senior, John King, Serg't. Whitmarsh & James Humphrey elected Selectmen; John Pratt & Phillip King, constables.

"Voted that the Selectmen's expenses for the year past shall be added on & gathered with the County Rate and paid unto Deacon Dyer the same being about twenty-six shillings."

"A vote passed by the Selectmen to choose a committee to negotiate with our Rev. Pastor to treate with him and to conclude concerning fower particulars mentioned.

"1st. How much P anum.

"2d. In what particular specie.

"3d. When it shall be payd.

"4th. That some particular men shall undertake to pay it."

Under the above vote a committee of twenty was appointed and they met on the 30th of Nov. with the following result:

"1st. Fifty pounds P anum in specie.

"2d. By the free vote an engagement of Lieut. Holbrook, Serg't. Whitmarsh, John Pratt, Stephen French & Jacob Nash doth premise to pay in the 50£ accordingly, viz. 10 pounds in money each man.

"3d. The committee hath full faith agreed that the Selectmen in being shall make a Rate of fower score pounds in current pay of New England according to each man's proportion to our pastor's Rate to be paid into those men who disbursed the money which is to be intended such pay from each inhabitant as may be fit for Wood or Clothing, also provided that any inhabitant may if he see fit pay his Rate in Money."

"And further the committee agreed that each Inhabitant that hath a Team is to bring in a load of wood to Mr. Torrey and all inhabitants that hath not a team or cart to be helpful in cutting the wood or otherwise procuring it."

Nov. 1672, Capt. Wm. Torrey, Lieut. Holbrook, Deacon Whitman, Deacon Dyer, Serg't. Hunt & John Bicknell, Selectmen. James Humphrey & William Torrey, Jr., constables.

The same parties as for the previous year became responsible for the minister's salary.

At the March meeting in 1673 much was done in small grants of land along the highways and between individuals in order to straighten lines and settle "small differences" and in addition was the following:

"Voted that whereas the Town passed a vote that John Rone shall have two acres of land somewhere above the upper division of the commons to make him a commoner and the vote passed in the affirmative the land be set off.

At a general Town meeting March 1673 we find as follows:

"Whereas the keeping of sheep is of great advantage to any Commonwealth especially to such a place as our Town is and for the encouragement of the Inhabitants so to do and for the prevention of much damage in cornfields and pastures by the great company of horses and mares kept by the Inhabitants. It is ordered, therefore, and agreed upon the order of Town that thenceforth no Inhabitant shall keep more than one horse or one mare & colt upon the Towns Commons except said person has 100 acres of land of their property lying on Common and such Inhabitant as that 100 acres or above shall not keep above two mares and colts on the commons. Under penalty of five shillings, one half of which shall go to the complainant and the other half to the Towns benefit."

Things to Forget.

If you see a tall fellow ahead of a crowd,
A leader of men marching fearless and proud,
And you know of a tale whose mere telling aloud
Would cause his proud head to in anguish be bowed,
It's a pretty good plan to forget it.

If you know of a skeleton hidden away
In a closet, and guarded, and kept from the day
In the dark; and whose showing, whose sudden display
Would cause grief and sorrow and lifelong dismay,
It's a pretty good plan to forget it.

If you know of a thing that will darken the joy
Of a man or a woman, a girl or a boy,
That will out a smile, or the least way annoy
A fellow, or cause any gladness to cloy,
It's a good plan to forget it.

STATEMENT.

School Appropriation and Expenditures. Oct. 1, 1907.

APPROPRIATION.

Jan. 1, 1907. Unexp. balance	$7,076 08	
Mch 11, 1907. Appn.	61,500 00	
Mch. 11, 1907. 1-2 dog tax	666 64	
Mdse. sold	6 00	
		$69,248 72

EXPENDED.

Superintendent	$1,400 00
Instructors	25,121 97
Janitors	2,891 52
Fuel	986 22
Repairs	957 67
Incidentals	142 50
Supplies	2,090 17
Miscel. expenses	352 86
Total	$33,942 91
Bal. unexpended	$35,305 81

TRANSPORTATION OF PUPILS.

Appropriation	$2,000 00
Expended	1,365 00
Balance unexpended	$ 635 00

BIRTHDAY TRIBUTE.

[By Rev. Frank B. Cressey.]

Three score years and three, dear wife,
Now mark the measure of thy life;
Long years from human point of view,
Blest years that tell what God would do.

Thine early life in godly home
Would fit thee in the world to roam—
To go where heavenly light should lead,
Thy heart e'er moved for human need.

Thus thou sawest the souls of men
All needing to be born again,—
Born of Spirit, because of sin;
Born of Spirit, thus made clean.

Also, 'twas thine to know how low
Men could sink in sad drunkard woe;
Thine, also thine, to lift them up
From damning drink, from damning cup.

Thy trust in God,
As voice aloud,
Has told of Him,
When light grew dim,
And shadows grown
Left thee alone,
Therefore the night
Turned quick to light,
Showing the face
Of heavenly grace,
And making earth
Of soulful worth.
Who, then, can wonder at thy ray
Of blessed gladness day by day.

But here my pen leads otherwhere;
I seem as one on golden stair
Counting twelve years of wedded life
Since you became my helpful wife.

Not hands alone, but hearts also
Joined at altar here below
We stood to plight our sacred troth—
One to other, each to both.

By years which hold with silken cord
Man to woman, as saith the Word,
God tests the heart of human kind,
Shows bad the heart, or else refined.

Of self I dare not here to speak
But of thee, ever gentle, meek,
'Tis well to voice my inmost soul
Though witness fly from pole to pole.

Therefore, thy help in work of mine
As I have sought the will divine,
Preaching the way of life to men
Ever urging to life again.

What wonder, then, our little home
A place whence I care not to roam;
Aye though in Europe I may be,
Thy love returns me 'cross the sea.

Some day the home will surely break,
As death and sorrow join to make
Their final war on this our life—
Earth's final end for one, dear wife.

But of this we'll think
Not that we may shrink
As on fatal brink;
But that our love,
Born from above,
May fit each soul
For heavenly goal.

Then joy and gladness on this day
Which tells with passing, meas'ring years
That God's own hand but leads the way
From earth to place without earth's tears.

Baptist Parsonage, Weymouth Mass., Nov. 17 1907.

Free Winter Course in Dairy Farming.

The Massachusetts Agricultural College offers without charge for tuition a general course of instruction in the management of a dairy farm and in dairy operations. This course begins January 2nd and continues 40 weeks. It is open to all citizens of the United States above 16 years of age.

Students taking this course enjoy the great advantage of a systematic though short course of training under recognized experts. The subjects taken up are soils manures, fertilizers, and crops; the breeds and breeding of dairy stock; the feeding of dairy animals; stable construction and sanitation; prevention and treatment of the common diseases of stock; dairy products, their general characteristics and the laws of milk production; Pasteurization; elementary botany and entomology and general horticulture. Students receive careful training and extensive practice in the use of separators, making the Babcock test, and in butter making.

All wide awake communities are demanding better dairy products. Students taking this course learn how to make the necessary improvements in methods of production. The demand for farm superintendents is great, but only up-to-date superintendents are wanted. Those taking this course are able to learn the latest methods.

Anyone desiring information concerning the course should address Prof. W. P. Brooks, Amherst.

Birthday Party.

While Mrs. Lydia Webb of South Weymouth was quietly spending her birthday with her friends, the Graves' on Bridge Street, and the home of our revered Father Tilson, she was most agreeably surprised by the Choir of the Weymouth Baptist Church, and a few other friends, who called to offer their congratulations and wish her many happy returns of the day. Under the leadership of Chorister Sulis, the choir rendered some fine musical selections, which were enjoyed by all present. This choir, for the most part, is composed of young and enthusiastic lovers of music and work most harmoniously together. They certainly had a merry time at this birthday party, keeping everyone in good humor, in which they were aided by Sunday School Superintendent M. R. Wright, in his quiet, dry manner. Of course such an occasion would not be complete without refreshments, and the Birthday Cake, which were generously provided by the hostess. Many "guesses" were made as to the number of "summers" but the blushing recipient of the cake allowed them to guess to their heart's content, and finally one gallant gentleman came to the rescue and informed the friends that from the date "1907," you could get 17 or 19, which seemed to be a graceful solution. Before the party broke up there were "showers of blessings" on the good lady's head and what was quite as substantial, a "shower of silver" as a slight token of the affection in which she is held. All present were agreed, that

"To Brother Sulis and his choir, so efficient and true,
Our love and our gratitude, surely are due
Our souls are uplifted by their service of song,
May its sweetness and fragrance abide with us long!"

A FRIEND.

Attentions Ceased.

"Is Willie still paying attention to Tillie?"

"No."

"Did he jilt her?"

"No; he married her."

ANNUAL FAIR.

Under the Auspices of the Ladies' Social Circle of the Methodist Episcopal Church, East Weymouth.

The annual fair of the Ladies' Social circle of the M. E. church opened most auspiciously Wednesday afternoon. As one entered the hall, the elaborate decorations at once attracted the attention of the visitors, and were in charge of Mrs. Sidney Raymond. At the right of the entrance was an elegant display of cake in charge of Mrs. Arthur Cunningham, a kitchen table in charge of Mrs. William P. Litchfield, and pop corn delicacies which were dispersed by Mrs. Frank Kennerson. On the opposite side of the hall was a fancy table presided over by Mrs. J. Q. B. Goodspeed; bags and belts, Mrs. Harry Taber; domestic table, Mrs. Lucy Hayden. In the rear of the room delicious punch was served by Mrs. E. E. Merchant, a snip table had special attractions for the juniors and some of the elders, and the fruit and flowers in charge of Walter E. Tirrell were exceedingly attractive and tempting. Last but not least was the candy table which was fairly loaded with most delicious confections in great variety in charge of Miss Elsie R. Litchfield. The supper was under the direction of Mrs. A. L. Flint, Mrs. Wallace Whiton and Mrs. George Bates.

The entertainment for the first evening was a two-act operetta, "What Happened in Gooseland," under the direction of Mrs. Lucy Bagley. The cast of characters, with a few exceptions, was made up of members of the church choir, and they together with about fifty children, gave one of the most pleasing entertainments ever presented upon this stage. Little Bud Harmon, as "Jack," was the recipient of a beautiful bouquet of chrysanthemums, and Mrs. Bagley also received a huge bouquet of roses from the "Gooseland" company.

Another large audience was in attendance last night and listened to the following well-rendered program by the Wollaston Glee club of twenty-five voices. J. A. Crowley, conductor; Edward E. Bullock, tenor; Albert L. Hayden, baritone; William E. Weston, accompanist.

"O Who Will O'er the Downs So Free" Club.	(DePearsall)
Winter Song Club.	(Bullard)
Selected Mr. Bullock.	
"The Billy Goat" Club.	
"My Dreams" Mr. Hayden.	(Tosti)
"On the Sea" Club.	(Buck)
"Kentucky Babe" Club.	(Geibel)
"Soldier's Farewell" Club.	(Kinkel)

The voices were well balanced and the "team work" was especially good. Mr. Bullock and Mr. Hayden, the soloists, responded to well-deserved encores.

The crowning event of the fair will be this evening when the comedy, "The Village Post Office," will be presented by some of the popular people in the society. The members of the ladies' circle in particular will be in evidence.

HIGH SCHOOL NOTES.

The senior class held its first class meeting this term in Room 6 to choose new officers for the following year, which resulted as follows: president, Harry Bicknell; vice president, J. Warren Lovell; secretary, Miss Mabel Farrar and treasurer, Miss Mary Hyland. After a little debating it was voted to instruct the secretary to get class pins for all those desiring them.

—Mark Liberty of the freshman class has left school to accept a position at Fore River.

The visitors at the High this week were Otto Pfefferkorn, W. H. S. '05, Carl B. Kidder, W. H. S. '04 and C. E. Bacon of Boston.

Two new basket ball goals and a new basket ball has been added to the gymnasium the former much needed.

A foot ball team composed mostly of High school boys played Rockland, Saturday and gave them a good beating by a score of 32 to 0.

DELOREY '08.

Good Cooking Depends More on the Stove Than on the Cook.

It would be an unusual cook who would acknowledge that half the praise bestowed upon her "delicious cooking" belonged to the stove. But it would be an extraordinary cook who would fail to cast the entire blame on the stove when the dinner was spoiled.

Yet it goes without saying that every housewife appreciates the helpful co-operation of a good stove just as keenly as she deplores the drawbacks of a bad one. The "range that makes cooking easy" will make cooking better, in that the housewife who can do a successful day's baking or cook a big, delicious dinner without getting tired can put her reserve energy into something else.

That housewives do appreciate the advantages of a stove that makes cooking easy is evidenced by the tremendous popularity of Glenwood Ranges. The very fact that Glenwood Ranges are as simple as a-b-c in construction tends to save much of the hard work that invariably accompanies cooking on the ordinary range. In one of the popular Glenwoods everything is get-at-able at the front; ash-pan, broiler, door, grate, and clean-out door—all are handy. Kitchen doors do not interfere in setting this range, for either end as well as back may be placed squarely against the wall.

All Glenwood Ranges are notable for their exceptional compactness, fuelsaving appliances and durability of construction, all of which are very important factors in saving the labor as well as making for the superiority and economy of the Range.

Not only this, but the drudgery inseparable from cooking on the ordinary stove is wholly removed with a modern Glenwood.

The name "Glenwood" is today a household word, due in large measure to the good reports of it that neighbor has made to neighbor—for it has been proved beyond any question of doubt that the Glenwood Range certainly does "make cooking easy."

Leading dealers sell Glenwood Ranges, Steam and Water Boilers everywhere as the Standard. No risk is taken in buying the Glenwood, for they are guaranteed by the makers to give the service and satisfaction they were intended to give.

Women Need a natural laxative and tonic when troubled with lassitude, depression, nervousness or a general run-down condition of the system. Nature responds quickly, and regularity is established by the use of

Beecham's Pills

Sold everywhere. In boxes 10c. and 25c.

BUT ONE WOMAN TO WED.

[Original.]

Many years ago there existed in Europe a principality, Calpurnia, so small that its population numbered only a few thousand persons. They were very exclusive, never adopting foreign citizens and intermarrying among each other. The consequence was that hereditary diseases became so plentiful among them as to threaten their ruin. Theodore VII., then prince, at last issued a decree prohibiting marriage between persons related within the fifth generation. Under this law marriage was extremely difficult.

One of the first persons on whom the edict reacted was the hereditary prince Theodoric, who, like the people, must marry within the principality. At the time it was issued he was studying at a foreign university, but was about to finish his course and was expected to return and marry in order to secure the succession. Meanwhile his father directed the heralds to examine the family trees of the nobility with a view to discovering some family into which the young prince could legally marry. They reported that but one family, the Count of Vervin's, came within the limit. In this family was one unmarried woman, Vergilia, twenty years old, in every way attractive and a very suitable match for the young prince.

Theodore at once sent the prime minister to the count, Vergilia's father, with a proposition for his daughter. The minister returned, reporting that the count felt greatly honored by the proposition, but his daughter had declared that she was not inclined to marry. She was a wayward girl who had always been used to having her own way, and her father's command that she should return a suitable answer to her sovereign had had no effect upon her.

Theodore was much perplexed. He wrote of the refusal to his son. But Theodoric paid no attention to it and soon after his graduation wrote his father that he was minded to travel. To this his father replied, advising him—he was overfond of the boy and seldom commanded—to come home at once, that the only woman he could marry was accepting the attention of a young foreign artist who had recently appeared and solicited the privilege of painting her portrait. She sat for him every day, and her father feared the headstrong girl was in love with him and would disregard not only the wish of her sovereign, but the national custom of marrying only within the country. To this warning the prince did not reply, and his father concluded that he had gone beyond the reach of his letters.

Meanwhile the artist, Rodrigo Nunez a young Spaniard, was busy with the portrait. He was very respectful, keeping his distance from the highborn dame, but she noticed whenever he strove to interest her in order to catch her best expression that he was a man of culture. Gradually as Virgilia gave him encouragement he showed by his manner that he loved her, and one day, forgetting herself, she called out a declaration. Then the girl, with her eyes bent upon the floor, told him of the proposition for her hand for the young prince.

"And will you accept?" asked Rodrigo mournfully.

"I have declined it thus far."

"And in the end?"

"What would you consider my duty?"

The artist did not reply. Turning to the portrait, he painted absently. The girl repeated her question.

"It is for you to make up your own mind what that duty directs," he said.

"If I do not marry the prince our people will be the sufferers."

"And if you do marry him—you will be the sufferer."

"Yes."

Her face was averted. He stole up beside her, placed his arm around her waist, and her head dropped on his breast.

Suddenly he released her.

"I love you too well," he said, "to ask you to do that which you do not conceive to be your duty."

When the artist left Vergelia it was the last seen of him in the principality. Where he went or what became of him no one knew. In time Vergelia informed her father that she would do what the interest of her sovereign and his people required of her. Her decision was communicated to the young prince, who wrote her a frank letter thanking her for at last giving her consent. "Perhaps you love another," he said, "but I trust to win your heart in time."

He did not seem inclined to hurry home, and rumor said that the women of foreign countries were loath to lose him. Finally, however, when his father pointed out to him that under the circumstances his continued absence was delaying and endangering the succession, he wrote requesting the court to make preparations for the ceremony, to announce the date, and he would return in time.

While the preparations were making Vergelia remained shut up at home. The story got about that she was sacrificing herself for the common good, and she was much beloved for it. The young prince, on the contrary, was becoming unpopular for remaining abroad at such a time.

It was the very day of the wedding before he arrived. However, he made amends for his inattention by going straight to the home of his affianced bride, having sent word ahead asking that no one might be present at their first meeting. When he entered the room Vergilia fell fainting through excess of joy into his arms. The prince and Rodrigo Nunez were one and the same person.

HOPE HOPKINS.

WEYMOUTH SAVINGS BANK

In conformity with the requirements of Section 50, Chapter 123, of the Revised Laws, notice is hereby given that the following depositors in this Bank have not made a deposit or withdrawn any part of their deposit, or interest thereon, for a period of twenty years next preceding the 31st day of October, 1907.

Abby M. Thayer	$128.10	residence unknown
Mrs. Elizabeth M. Shaw	493.40	residence unknown
Mary A. Thayer	37.76	Abington
Lewis F. Dempsey	50.14	East Weymouth, deceased.
Michael Cline	98.36	residence unknown
James F. Shaw	39.29	residence unknown
William Hardwick	47.80	residence unknown

34-36 CHARLES T. CRANE, Treasurer.

Commonwealth of Massachusetts

NORFOLK, SS. PROBATE COURT.

To the heirs-at-law, next-of-kin, creditors and all other persons interested in the estate of

EDWARD KIERNAN

late of Weymouth, in said County, deceased, intestate.

Whereas, a petition has been presented to said Court to grant a letter of administration on the estate of said deceased to Russell B. Worster of Weymouth, or to some other suitable person.

You are hereby cited to appear at a Probate Court to be held at Quincy in said County of Norfolk on the eleventh day of December, A. D. 1907, at nine o'clock in the forenoon, to show cause, if any you have, why the same should not be granted.

And said petitioner is hereby directed to give public notice thereof by publishing this citation once in each week, for three successive weeks, in the Weymouth Gazette, a newspaper published in Weymouth, the last publication to be one day at least before said Court.

Witness, James H. Flint, Esquire, Judge of said Court, this eleventh day of November, A. D. 1907.

34-36 JOHN D. COBB, Register.

A VESSEL'S TONNAGE.

The Method of Figuring by Which It Is Ascertained

STANDARD IS FIXED BY LAW.

Our Government Recognizes Two Kinds of Tonnage, Gross and Net. Displacement, the Scale by Which Our Ships of War Are Described.

The vocabulary of the sea, always bewildering to landsmen, is crowded full of strange, technical jargon and of words of familiar meaning on shore which afloat contract a new and arbitrary significance. Take, for example, this matter of tonnage of shipping. On shore everybody knows that a ton is 2,000 pounds if a short ton or 2,240 if a long one. Therefore it seems to the landlubber that a 1,000 ton ship ought to be, if it is not, a ship which can carry a thousand tons weight of cargo. As a matter of fact, a thousand ton ship can probably convey about 1,300 or 1,400 tons of coal or heavy merchandise.

Yet the tonnage of shipping is not so arbitrary as it seems. It follows a fixed standard, established by national law. There are two kinds of tonnage recognized by our government authorities—gross tonnage and net tonnage. The gross tonnage of a vessel is its entire internal capacity measured in tons of 100 cubic feet, and the navigation laws of the United States prescribe in careful detail how this measurement for tonnage shall be ascertained. Net tonnage is measured by subtracting from the gross tonnage of a vessel all space used for the accommodation of officers and crew, for certain gear for the working of the ship and, if a steam vessel, for her propelling power or machinery, including boilers and engines.

In other words, the net tonnage of a ship is virtually the space, expressed in tons of 100 cubic feet, available for the carrying of passengers or cargo. In the case of sail vessels, from which no machinery space has to be deducted, the gross tonnage and net tonnage of a vessel are very nearly the same. But in steamers the two measurements are widely different. Take, for example, one of the largest of American merchant steamships, the American liner St. Louis. Her gross tonnage is 11,629, her net tonnage 5,894. So with the well known steamer Governor Dingley of the line from Boston to Portland. Her gross tonnage is 3,826, her net 2,856.

In all or nearly all of the ports of the world ship taxes or dues are based upon tonnage. In the United States upon net tonnage. This is also the standard of tolls for the Suez canal. As a result the effort of naval architects and shipbuilders and shipowners generally is to keep the net tonnage of a ship as small as possible, and many ingenious devices for "cheating measurement" have been adopted, designers of merchant vessels being as adept in this art as designers of racing yachts. But the navigation laws of the United States are exceedingly vigilant on this point and are regarded as fair and reasonable in their requirements, so that this evil of fraudulent tonnage is believed to be less serious under the flag of the United States than in the merchant navies of some other countries.

Landsmen may well be pardoned for their perplexity that tonnage, in the vernacular of the sea, should mean sometimes one thing and sometimes another. The navy department adds to the inevitable confusion by describing our ships of war in terms not of gross register or net register, but of displacement. Thus the Massachusetts is spoken of officially as a battleship of 10,300 tons and the Vermont as a battleship of 16,000 tons. This means in each case that the ship displaces so many tons of water. But the Massachusetts if measured as merchant vessels are measured would have a net tonnage of only 3,204 and would have to pay dues on that only if passing through the Suez canal. This practice of the navy department of using displacement tonnage instead of gross or net tonnage gives the public an exaggerated idea of the actual size of our ships of war. As a matter of fact, the greatest battleships we have fall short of the bulk of the mightiest of our merchantmen.

Again, another complexity as to tonnage arises in the cargo capacity of a merchant ship. Take, for example, a typical Boston steam freighter, the Lyra of the Boston Towboat company. Her gross tonnage is 4,417; her net, 3,516. But the Lyra has a capacity of upward of 5,000 tons dead weight of cargo.

These national measurements of shipping, though apparently arbitrary, are indispensable, for ships cannot be classified with any exactness on the basis of the tons of cargo they will actually carry. A ship which could receive and transport safely 5,000 tons of weight of pig iron would not hold 5,000 tons of hay or cotton. Therefore the governments of the world have had to prescribe measurement standards of their own, in which the great marine insurance companies have had a powerful hand. And the tendency is to bring these standards into more and more complete conformity.—Boston Transcript.

Comforting to Her.

"Oh, my beautiful vase!" exclaimed Mrs. Hauskeep. "Oh, Bridget, that's the very worst thing you could have broken!"

"Faix, ma'am," replied Bridget, "I'm glad it wasn't the best."—Minneapolis Journal.

Monday Club.

On Monday afternoon, Nov. 18, the members of the Monday club will be privileged to listen to Mrs. Julia Ward Howe on "Poems of the Civil War." A chorus of voices from the High school will sing Mrs. Howe's "Battle Hymn of the Republic" and some other selection of that period.

Boston, Nov. 8.—Mrs. Mary Baker G. Eddy, the Leader of the Christian Science denomination, has been awarded a Diploma of Honor by the International Exposition of Book and Paper Industries recently held in Paris.

The interesting information reached the Christian Science Sentinel of Boston, through a letter from Dr. W. H. Tolman, Commissioner General for the United States at the Book and Paper Exposition. Dr. Tolman's letter was addressed to Rev. Wm. P. McKenzie of the Christian Science Publishing Society, and is as follows:—

PARIS, L'OCTOBRE 23, 1907.

DEAR DR. MCKENZIE:—

It gives me sincere pleasure to inform you that, on my recommendation, the highest award, a Grand Prize, was made your exhibit by the International Jury at this Exposition.

A Diploma of Honor was awarded Mrs. Eddy as the Founder of Christian Science.

Very sincerely yours,

W. H. TOLMAN,

Commissioner American Section.

The exhibit spoken of in Dr. Tolman's letter was made up largely of Mrs. Eddy's writings.

Desperate Coughs

Dangerous coughs. Extremely perilous coughs. Coughs that rasp and tear the throat and lungs. Coughs that shake the whole body. You need a regular medicine, a doctor's medicine, for such a cough. Ask your doctor about Ayer's Cherry Pectoral.

Ayer's We publish our formulas. We banish alcohol from our medicines. We urge you to consult your doctor.

Any good doctor will tell you that a medicine like Ayer's Cherry Pectoral cannot do its best work if the bowels are constipated. Ask your doctor if he knows anything better than Ayer's Pills for correcting this sluggishness of the liver.

—Made by the J. C. Ayer Co., Lowell, Mass.—

WANTS, FOR SALE, TO LET, etc.

Four lines or less under this head, only 25 cents each insertion; each extra line 10c. Count eight words to a line.) No ads. accepted in this department unless accompanied with the cash.

A GENERAL HOUSEWORK GIRL. Neat, capable, or willing to learn, wanted in family of two adults. Apply Saturday or Monday to Mrs. J. R. Purdon, 409 North St., Weymouth Heights. 34 1t

FOR RENT—House 7 rooms, in good condition, very central. (North St.) $12 per mo. H. Walker Pratt, N. Weymouth. 34 tf

FOR SALE—A 4-cylinder Stevens-Duryea Touring car, cape top, dust cover, speedometer, etc. Never run enough to show any wear. Will sacrifice. Apply to J. H. Tower, 458 Bridge st., N. Weymouth. 28tf

FOR SALE—1 Gurney Hot Water Heater No. 25, in good order. L. F. Bates. 30tf

TO LET—A desirable furnished room in Jackson square, East Weymouth. Apply at 735 Broad street. 34 1t

WANTED—Local representative for Weymouth and vicinity to look after renewals and increase subscription list of a prominent monthly magazine, on a salary and commission basis. Experience desirable, but not necessary. Good opportunity for right person. Address Publisher, Box 59, Station O, New York. 34 35

WANTED.—A girl for general housework. Mrs. John A. Raymond, 32 Hillcrest road, East Weymouth. 33 tf

WANTED. People to know that it costs only 25 cents to make known their wants in this column.

WE BOTH WIN,

IF YOU place your real estate and mortgage business here: nothing but bargains in this office. H. Walker Pratt, No. Weymouth. 9 it

HENRY M. FORD

Formerly Manager of the JOHN FORD CO.

Funeral Director and Undertaker

Office, 164 Broad St.

Residence, 136 Broad St.

Tel. Wey. 95-2.

You Have Heard.

You have heard of the house that Jack built,
And the woman that lived in a shoe;
Of Humpty Dumpty who sat on a wall,
And of Little Red Riding Hood too.

Of Little Bo Peep who lost his sheep,
Of the cow that jumped over the moon;
Of Little Boy Blue who blew his horn,
And the dish that ran after the spoon.

Of Little Jack Horner in the corner,
And the merry old man called King Cole;
Of Rock O' Bye Baby in the tree top,
And of old Mother Goose, the dear soul.

Of Jack and Jill who came down the hill,
And the Man in the Moon up on high;
Of the Little Bride and Bachelor too,
And the woman who swept down the sky.

Of Old Mother Hubbard's empty cupboard,
Before Whitcomb began to make bread;
Or pies and cakes of various kinds,
Upon which Weymouth people are fed.

You've heard of

WHITCOMB THE BAKER

EAST WEYMOUTH

GEO. M. KEENE

CARPENTER —AND— BUILDER

Repaiss of all kinds promdtly attended to.

64 MADISON STREST

East Weymouth

H. WALKER PRATT

No. 1 Sea St., No. Weymouth

HOUSE, "All Improvements"—10 or more rooms in perfect condition. Nearly 10,000 sq. ft. of land. Ocean not far removed. A beauty. $5,000. Finely located.

ONE of 7 rooms, bath, furnace heat, nearly new. A bargain at $2,400.

ANOTHER, 8 rooms and bath, electric lights and improvements, furnace, 100x50 lot, $2,500.

A COZY HOME on Bridge street, 7 rooms, $2,200 buys it. Easy terms.

A CHEAPER HOME, 5 rooms, 4 minutes to "Old Ocean." $1,700 terms.

HOUSE, with barn, at Beach, nearly new, $1,300.

HOUSE on line of electrics for sale. Improvements. $1,600. For rent, $16.

A SPECIALLY DESIRABLE HOME. House, 10 rooms, 1-2 acre of land, fruit and ornamental trees, shrubbery, etc. Everything in fine order, $2,600. Also one-acre farm, $2,100. Good buildings.

FIVE ACRE TRACT OF LAND, (no buildings) $1,200. Best view in North Weymouth.

HOUSE, BARN AND LOT of 39,000 sq. ft. of land. 7 rooms, $3,200.

DESIRABLY LOCATED HOUSE LOTS, $25 down only. Own a home. Others.

AN ELEGANT HOUSE—7 rooms, all improvements, on main st., perfect condition—price $3000.

Dining Room Furniture

It's time to think of your Thanksgiving Dining Room and if you contemplate the purchase of a new Dining Room Set we have much that will interest you.

We have Sideboards, Buffets, Round or Square Dining Tables, Serving Tables, Dining Chairs, Dining Room Rugs, Pictures, Window Draperies and Dinner Sets.

Complete Sets or odd pieces in Solid Mahogany, Quartered Oak, Early English or Mission, from $18.75 to $150. Wonderful bargains in complete sets from $35 to $60.

We make a reasonable allowance for your old set and arrange satisfactory time payments if you wish. Our prices are from 10 to 30 per cent lower than those of Boston stores.

HENRY L. KINCAIDE & CO.

NEW ENGLAND'S LOWEST PRICED HOUSE FURNISHERS.

1495 Hancock Street, Quincy

We keep open Monday, Friday and Saturday evenings.

WE CAN INTEREST YOU

In Parlor, Sitting Room, Library, Dining Room and Kitchen Furniture and Fixings.

We can interest you in Carpets, Rugs, Mats and Paper Hangings, Curtains and Curtain Fixtures.

We can Re-upholster and Repair your furniture and make it look as good as new.

Ford Furniture Company

Broad Street, East Weymouth

TELEPHONE 16-2.

Citizens' Market, P. O. BUILDING, E. WEYMOUTH

Election is over and our country is safe; now you can live, and live well, by trading at : : : :

F. H. SYLVESTER'S,

—Dealer in—

Groceries and Provisions.

Also Vegetables of All Kinds.

P. S. New packs of Canned Goods, Raisins and Prunes are arriving daily. Get your orders ready for THANKSGIVING, Nov. 28, 1907.

MEN'S UNDERWEAR

We invite the seekers after Genuine Bargains to compare the Quality and Prices of our Assortment with that shown elsewhere.

WE HAVE IT AT 50c., 75c., $1.00, $125, $1.50, $1.75, $2.00, $2.50, $3.00, $3.50.

SWEATERS

All Styles at Lowest Possible Prices For Reliable Goods.

GEORGE W. JONES,

1 Granite St., - QUINCY.

NO PLACE LIKE IT. LIKE WHAT?

—WHY—

Bates & Humphrey's

For A-1 Groceries, including Canned Goods of All Kinds, Best Brands of Flour, Tea, Coffee, Spices, Etc.

Good Prices. Quick Delivery.

TELEPHONE CONNECTION.

Broad and Middle Sts., WEYMOUTH CENTER

A LUCKY FELLOW

Better be born lucky than handsome. The world is full of lucky men. Many of them hereabout are wearing our clothing. A man inside of one of our Suits is indeed a lucky man.

THE UNLUCKY CHAP!

Will wander off somewhere else and buy a "Bargain Suit," or a suit without a reputation.

Buy Your Fall Suit Here!

—and you will be satisfied—

Suits from $5.00 to $20.00.

GOOD RELIABLE CLOTHING ONLY. COME AND SEE.

F. D. FELLOWS CO.

RELIABLE CLOTHIERS, HATTERS AND FURNISHERS.

1387 HANCOCK STREET

City Square, - Quincy, Mass.

n

your Thanksgiving Dining
template the purchase of a
et we have much that will

s. Buffets, Round or Square
ng Tables, Dining Chairs,
Pictures, Window Draperies

d pieces in Solid Mahogany,
English or Mission, from
nderful bargains in complete

ble allowance for your old
actory time payments if you
from 10 to 30 per cent lower
stores.

CAIDE & CO.
ICED HOUSE FURNISHERS.
Quincy
y and Saturday evenings.

REST YOU
m, Library, Dining Room and
d Fixings.
n Carpets, Rugs, Mats and Paper
d Curtain Fixtures.
and Repair your furniture and
as new.

re Company
East Weymouth

arket, P. O. BUILDING, E. WEYMOUTH
country is safe; now you
rading at : : : :
VESTER'S,
er in——
d Provisions.
s of All Kinds.
ds, Raisins and Prunes are arriving
ANKSGIVING, Nov. 28, 1907.

NDERWEAR
ter Genuine Bargains to
l Prices of our Assort-
sewhere.
5c, $1.00, $125, $1.50,
00, $3.00, $3.50.
ATERS
st Possible Prices
ble Goods.
W. JONES,
, - QUINCY.

E LIKE IT.
WHAT?
HY——
Humphrey's
ncluding Canned Goods
Brands of Flour, Tea,
Quick Delivery.
CONNECTION. WEYMOUTH CENTER

FELLOW
ndsome. The world is full of
reabout are wearing our cloth-
ur Suits is indeed a lucky man.
KY CHAP!
se and buy a "Bargain Suit,
it Here!
l be satisfied——
.00 to $20.00.
CLOTHING ONLY.
AND SEE.
LOWS CO.
ATTERS AND FURNISHERS.
CK STREET
Quincy, Mass.

Does your hair stay on straight? If not, why not wear
PYRALINE COMBS and HAIR PINS
They keep your hair in place.
SIDE COMBS 15c, 25c, 50c pair. BACK COMBS 15c to $3.00.
HAIR PINS 10c, 15c, 25c, 50c box.

Fresh, Clear Complexions are assured to those who use
VELVET ALMOND CREAM
REMOVES WRINKLES. CLEANSES THE SKIN.
NICE AFTER SHAVING. 25c bottle.

HARLOW'S BUSY CORNER
WEYMOUTH.

If you know a Good Thing when you see it, you easily recognize the Fine Values in Confectionery when you
VISIT HARLOW'S CANDY COUNTERS.
Crab Apple Caramels, Chocolate Nougatines and Peppermints 30c lb. Cocoanut Caramels, Gum Drops, Assorted Chocolates, Peppermints, Checker-mints, Maples 25c lb. Appolo, Lowney, Columbian, Aldrich & Smith.
FINE CHOCOLATES IN HANDSOME BOXES.

THEY'RE STICKERS! YOU CAN'T KNOCK THEM OUT!
The Bristles in
HARLOW'S TOOTH BRUSHES
are made of the Finest Material and fastened to the handle in the Most Scientific Manner. 25c each.

Now that the weather begins to be cold,
Go to Harlow's where Hot Water Bottles are sold;
That's the place where you're sure to find,
Hot Water Bottles of the very best kind.
Nothing gives such comfort on a cold night,
As a Hot Water Bottle heated just right;
And with every Bottle goes a Guarantee;
That the Bottle from Leaks is Free.

One, Two and Three-quart Bottles
$1.00 $1.25 $1.50 $1.75

If you have a choice of **TALCUM POWDERS** Look over this list.
RIVERIA VIOLET 20c can. VERONA VIOLET or ROSE 15c
COLGATE'S VIOLET or CASHMERE BOUQUET 15c can.
GIRARD'S TALC 10c can. SEVILLA ALMOND MEAL 25c.

HARLOW'S 2 DRUG STORES
WEYMOUTH AND QUINCY ADAMS.

YOUR PRESCRIPTION To give the desired Result, should contain 'Just What The Doctor Ordered' put up in just the way he intended. That's the reason your physician recommends HARLOW'S BUSY CORNER. He knows from experience that only the Highest Quality Drugs and Chemicals, conforming strictly with the U.S. Pharmacopeia enter into its composition

HOT CHOCOLATE
WITH WHIPPED CREAM
5c cup
SERVED AS HOT AS YOU WANT IT.

The Boston Cash Market
WASHINGTON SQUARE, WEYMOUTH.
First Invoice of Turkeys Received 25c

Face of a Rump 12½c to 15c lb.	Back of a Rump 12½c to 15c lb.
First Cut of Rib 14c	Second Cut of Rib 12½c
Roll Roast 12½ to 14c	Best Sirloin Roast 15c
Leg and Loins of Lamb 14c	Best Rump Steaks 25c
Top Round Steaks 20c	Sirloin Steaks 15 and 20c.
Porter House Steaks 20c and 22c	Choice Rib Steaks 2 lbs. for 25c

VERMONT CHICKENS 20c lb.
BEST FLOURS by the barrell $6.50 to $7.00.
BEST FLOURS by the bag 75c to 90c.
VERMONT FOWL 18c lb.

Good Creamery Butter 32c.	XXXX Creamery Butter 35c
Home Sausage 2 lbs. for 25c	Head Cheese 10c
Good Eggs 25c doz.	Fresh Cape Eggs 32c dozen
Mild Cheese 17c lb.	Clear Fat Pork 10c lb.

SWEET POTATOES—12 lbs. for 25c.
GREEN MOUNTAIN POTATOES—90c bushel.
Don't forget to ordey your TURKEY in time.
We do not close Wednesdays. Open Every Evening.
FREE DELIVERY. Telephone 116-5 Braintree.
Ask For Legal Stamps.
Morris Bloom, Prop.

There is Every Reason why This Should Be Your Prescription Store
For here you will always find an experienced registered druggist to attend to your needs—and when we say experienced we mean experts—who attend to every little detail that is so necessary to the correct preparing of your doctor's orders. There is no substitution here—everything the best money can buy and our prices are always as low as is consistent with quality. There is no branch of our business that has grown so rapidly during the past six months as our prescription department, and and it is right that it should, for we have given it special attention, employed experienced, expensive help, and feel that we merit this part of your trade. We are certainly yours to please.
WEYMOUTH PHARMACY,
Public Library Building,
C. H. PERKINS. Weymouth, Mass.

CHARLES HARRINGTON
—DEALER IN—
STAPLE AND FANCY DRY GOODS
GLOVES AND HOSIERY. UNDERWEAR AND NOTIONS.
New and Seasonable Goods added Every Week.
Commercial Street, near Jackson Square, East Weymouth.

BIG SALE
—AT—
WEYMOUTH SUPPLY CO.
Opp. Weymouth Depot.
Now Going On
IF YOU DON'T KNOW WHAT THEY SELL
FIND OUT NOW
IT WILL PAY
ASK ABOUT DISCOUNT

Eggs. Eggs.
WE ARE SELLING GOOD COOKING EGGS EOR 25c DOZEN
CAPE CRANBERRIES 10c qt. SEEDED RAISINS 15c pkg.
TRY THEM.
Hunt's Market Grocery, WASHINGTON SQUARE.
Telephone 152-3

Thanksgiving is Coming
AND WE KEEP RIGHT ON IN THE
Grocery Business
AND SELL THE
STANDARD BRANDS OF FLOUR
And Everything in the Grocery Line, as well as Shelf Hardware, Paints and Oils, and many other things at Bottom Prices : : : : :
EVERETT LOUD,
Jackson Square, East Weymouth.
Telephone 94-3.

ESTABLISHED 1905
COOK'S PHOTO STUDIO
MAKERS OF
HIGH-GRADE PHOTOGRAPHS AND PICTURE FRAMES
STUDIO 729 Broad St., E. Weymouth

WEYMOUTH AND EAST BRAINTREE

—Supper, entertainment, and dance of Delphi Temple, Pythian Sisters, Wednesday evening, Nov. 20, at Pythian hall, supper served from 6 to 7.30, 20 cts. admits to all.

—The Mission Circle of the 1st Universalist church will hold a Dime Party at the home of Mrs. Warren Weston Thursday evening Nov., 21st. There will be a good entertainment cake, candy and aprons for sale.

—Miss Gertrude Dowd and Mr. Thomas Foley were married Tuesday evening at the parochial residence by Rev. J. J. Murfhy.

—Mrs. Michael Kelley has moved into the Gerry Barns house on Common street which she recently purchased.

—Miss Helen L. Mahoney is substituting at the seventh grade Hunt school.

—The Union Veteran firemen's association held a coot supper, last evening at their headquarters on Allen street and entertained as guests the members of the board of engineers of the fire department and a large delegation of members from the Roxbury Veteran firemen's association.

—Maurice Daley is out again after a severe attack of rheumatism.

—Rev. Edward Evans of Holbrook occupied the pulpit at the Union church, last Sunday in exchange with the pastor, Rev. Robert H. Cochrane.

—The Puritana whist club will meet with Mrs. Walter E. Thompson of Commercial street next Friday evening.

—Rev. Frederick R. Griffin, minister of All Souls' Church, will preach for them next Sunday morning at 10.30. First session of the kindergarten class, in charge of Miss Elizabeth B. Pray, at 10.30. Second session of this class 11.45. Regular Sunday school session at 11.45. Adult class, in the minister's room, at 11.59. All are cordially invited to this service.

—The Dewey base ball association has elected Edward Lukeman, president; Samuel Torrey, secretary; Fred C. Rivinius, treasurer; and Thomas V. Nash, manager.

—Aubrey Poe has taken a position as travelling salesman for a New York Drug Company.

—A delegation from Nahanton tribe of Red Men of this place, paid a visit to the tribe at Rockland, Monday evening.

—The Universalist dramatic club will give the drama "The Last Loaf" at the Cemetery fair at North Weymouth, Dec. 4.

—Safety lodge 96 New England order of Protection admitted several new members at the meeting Tuesday evening.

—Rev. Mr. Drummond of Norwell, preached at the Universalist church, Sunday in exchange with the pastor, Rev. M. S. Nash.

—Judge and Mrs. James H. Flint have been entertaining Mr. and Mrs. J. Sidney Smith of Dorchester, former residents of this place.

—At the whist party of Crescent lodge of Odd Ladies held at the home of Mrs. Gayton Eddy, Broad street, Monday evening, the prizes were won by Mrs. William Lane, Mrs. Harry Berry, Mrs. Charles P. Gould, Thomas E. McCaffrey, William Shea and Joseph Villiers.

—The Active veteran firemen's association held the first of a series of forty-five parties at its hall Tuesday evening. The prize a Braintree—Boston book ticket was won by Arthur Hunt.

—Mr. Samuel Worthen, father of Albert P. Worthen of this town died at his home in Bristol, N. H., Monday.

—Miss Anna M. Wands, aged 65, died Sunday at the home of her sister, Mrs. McRea Cameron on Somerville avenue, East Braintree. The remains were taken to New Bedford, Wednesday for interment.

—The Women's Foreign Missionary society of the Boston South Baptist association held its annual meeting at the Weymouth Baptist church on Wednesday 13th inst. Delegates were present from most of the churches of tne association. The program included addresses by Mrs. H. K. Gutterson and Cora P. Graves of the Weymouth church; also, by two returned missionaries. Miss Lucy M. Crane president of the Weymouth circle, presided. Miss Crane was elected secretary of the Associational society, succeeding Mrs. Albert Mann, of South Weymouth, who, here and elsewhere has held this important office for twenty-five years. Dinner was served under the direction of Mrs. Lot Lohnes, Mrs. M. R. Wright, Mrs. Frank B. Cressey, and Miss Hattie E. Bourk

—Miss Helen Perkins Vickery died at her home, 75 Commercial street, Friday, Nov. 1st, aged 61 years. She is survived by a sister, Mrs. John J. Loud of this place, and a brother, Dr. Frank Vickery of Boston. The funeral took place the following Monday afternoon and was conducted by Rev. R. H. Cochrane. The remains were taken to Rochester, N. Y., for burial.

—Rev. Samuel T. Babcock, Archdeacon of Massachusetts, will speak in Trinity church Sunday evening at 7.30 o'clock.

CARD OF THANKS

A shadow has come to our home this week in the early removal of our little one, but the gloom has been lightened by many deeds of kindness and tender words of sympathy, and we thank those who have so lovingly gathered around us in our sorrow.

WALTER L. AND VIDA E. HUNT.

Why not exchange that old piano
which has outgrown its usefulness
For a beautiful new Ivers & Pond Upright? We will make you a liberal allowance for your old instrument, balance in easy monthly payments. If inconvenient to call, write to-day and we will send a man to place a value on your instrument. We will place a piano in your home at our expense for trial, and guarantee satisfaction. It will not be necessary to part with the old till you have seen and approved the new. Write to-day for our catalogue and list of bargains.
IVERS & POND PIANO Co
114 BOYLSTON ST. Boston.

EAST WEYMOUTH AND WEYMOUTH CENTER.

—F. H. Sylvester was taken suddenly ill Monday afternoon with lumbago and was forced to retire to his bed.

—F. T. Brown and family of Chard street have moved to Pittsfield Mass., where Mr. Brown will act as foreman in a large factory.

—The N. E. T. & T. Co. have made plans for a new building on Middle street which are being carried out with haste.

—Mr. and Mrs. Josiah Tirrell will receive their friends at their home, 770 Commercial street, Wednesday afternoon and evening, Nov. 10, in honor of the fiftieth anniversary of their marriage.

—An autumn party given by the Immaculate Conception associates was held in Masonic hall last Tuesday evening. The dance was in charge of a committee of three with Daniel Reidy as chairman. The floor director was B. J. Connell assisted by D. J. Heffernan, and the members of the club acted as aids. The music was furnished by White's five-piece orchestra. The dance was largely attended and enjoyed by all.

—Miss Celia Leland has resigned her position as teacher of one of the seventh grammar grades in this ward and accepted a more lucrative one in Dedham. Her place has been filled here by Miss Adams

—Mrs. Adrian Denbroeder celebrated her eighthieth birthday at her home on Broad street last Friday. Many friends called to congratulate her and left a profusion of flowers and other gifts as tokens of their esteem and love. A few years ago Mr. and Mrs. Denbroeder celebrated their golden wedding and within a short time he passed to the home above. Mrs. Denbroeder is very tenderly cared for in the family of one of her sons. She is in possession of all her faculties, except a slight deafness, and enjoys life more heartily than many of her juniors.

—Mrs. J. V. Powers was the guest of friends in Medford, Wednesday.

—The speakers at the Reform Club last Sunday were Deacon C. B. Cushing and John Corsboom.

—The W.C.T.U. will meet next with Mrs. H. B. Raymond.

—While teaming for the Electric Light and Power Co., Sidney Miller was badly injured by having his leg caught in the wheel.

—John Thompson's father, who has been visiting in Maine, has returned to East Weymouth, where he will spend the winter.

—Mr. and Mrs. Joseph S. Lovell celebrated their 20th anniversary Tuesday night at the Temperance Hall. The reception was in charge of Mrs. H. B. Raymond and an entertainment followed which consisted of readings by Mrs. Carrie Farrar, and solos by Mrs. E. W. Sprague; Mrs. L. M. Blackwell officiated at the piano. The ushers were John Hanley and Waldo Turner. Ice cream was served by Charles Pratt and Ernest MacFaun. Many large and beautiful presents came from the members of the Reform Club and friends about Weymouth and Providence.

—Miss Jeanette Clark of South Hingham was the guest of Miss Pearl Smith, this week.

—Rev. L. C. Cornish of Hingham will occupy the pulpit of the Unitarian church Sunday afternoon.

—Miss Gladys Burrell and Alice Kershaw of Whitman were the guests of Mrs. H. B. Raymond over Sunday.

—Mrs. Charles Gibson 7 High street has as guests Mrs. Leonard Gibson and Miss Emma Gibson of Bath, Me.

—Mrs. Maria Burrell of Brockton has been the guest of her daughter, Mrs. L. M. Blackwell, the past week.

—Benjamin Sherkly of Connecticut was the guest of H. B. Raymond Monday.

—Mr. and Mrs. George R. Colby sailed on the Ivernia on Tuesday for London.

—The Shawmut Club held its first meeting last Friday evening. The club is to take for its winter's work "The Development of the Norwest" and the program last Friday evening was an introduction to later studies, and was in charge of Frank Heald who reviewed the territorial growth of the United States. Miss Addie Caterbury and Miss Martha Hawes gave readings from "The Winning of the West." A. L. Spinney spoke on "Pioneer Life of the Mississippi" and Mr. Bradford on "Incentives to Pioneer Life."

Methodist Episcopal Church Notes.

There will be a business meeting of the Ladies' Social circle in the church parlors next Tuesday afternoon, Nov. 19, at three o'clock.

Congregational Church Notes.

From the Rural Letter published by the teachers of Palmer Memorial Institute Sedalia, N. C.

Through the interest of Mrs. Emery L. Bradford, of E. Weymouth, Mass., I was invited to speak to the Home Missionary Society at the Congregational church there October 23d, my last full day spent in the North. The dear women had become interested in us through one of their members, a Mrs. Badger, who had helped to be Santa Claus for the children the Christmas previous, and they had already packed a nice barrel to be sent to the school. It was a gloomy day and I had expected to meet a few persons, but to my surprise when the clocks began to toll three, the hour of meeting many bright faces greeted me. I spoke for fully three fourths of an hour, telling the history of the work, what the struggle had taught me, my confidence and faith in God for the future outlook. What an inspiration to me this meeting was!

CHARLOTTE E. HAWKINS.

Any one who would like to contribute toys, books or clothing for a Christmas box for Miss Hawkins' school in Sedalia, N. C., may send the same to Mrs. Badger or Mrs. Bradford on or before December 1.

A well attended all day meeting of the Ladies Social Union was held in the parlors on Wednesday when articles were made for the coming fair. The next all day meeting will be held on Friday the 22nd inst.

The regular monthly supper will be held next Wednesday. Supper will be served at 6.30 o'clock to be followed by a pleasing entertainment.

Miss Lucia Witherby will speak in the chapel next Sunday evening under the auspices of the Theresa Huntington Mission Circle.

SOUTH WEYMOUTH.

—There will be foot ball tomorrow, matinees in Boston theatres, concerts and other entertainments but no people will have more enjoyment than those who visit Fogg's opera house and witness the fine presentation of "David Garrick" by the Old Colony Club. Tickets have been sold freely but a few can be obtained at the door by those who come early—but Oh! no man can get in.

—Miss Olive Nolan, a graduate of the Weymouth H. S. and Bridgewater Normal school has been appointed teacher at the Shaw school in place of Miss Louise Graham, who has resigned.

—The Weymouth A. A. defeated Rockland H. S. 37 to 0 at Reed's field last Saturday before a large crowd of foot ball fans. Rockland was bewildered by the forward passes and trick plays tried by Weymouth, while when they had the ball the Weymouth line was invincible, Rockland gaining first down only once during the game. McEnroe and Donavon excelled for Rockland, while Humphrey, Pfeffekorn, Bicknell, Sheehy were the stars for Weymouth.

—Mrs. Sarah Lîely of Dorchester, has moved to 27 Front street occupying the house formerly owned by F. H. Jaeger.

—Fred Abelle and family have moved to Columbian street.

—The King's Guild connected with the Union Congregational church met with Miss Jessie Morrill at her home on Tower avenue, last Monday evening for the annual election of Officers. Margaret Heald was chosen president; Jessie Morrill, vice president: Louise Tirrell, secretary and Nellie Sprague, treasurer. After the business was concluded, a social hour followed with music and refreshments.

—The young ladies connected with the order of Foresters are preparing for their annual entertainment, to be held under the direction of Miss Annie Deane.

—Braintree A. A. will have the Rockland High School students as opponents at Reed's field Saturday, an exciting game is looked for as neither team has won a victory and each is anxious to have their total of points excel the other at the close.

—George Ford and Frank Bates have returned from a pleasure trip through the West.

—The Trinity club hold their regular meeting tonight in their rooms in the Union church.

—The funeral services of Mrs. Stephen Thayer were held at her residence Wednesday afternoon, Rev. Mr. Kimball officiating. The floral tributes were numerous and beautiful.

—The third regular meeting of the Village Study club was held in the Fogg Library, Nov. 11, at eight o'clock, the president, Mr. Kimball presiding, 29 members being present. The Current Events were given by Mr. Mooar, Miss Houghton Miss Loud, Mrs. Tufts and Miss Fogg. The subject for the evening was "Why the Immigrant Comes," and the program was as follows: Expulsive Forces a Home, Mrs. Easterbrook; Attactive Influences of America, Mrs. Polly; Solicitation by Steamship Companies, Miss Pitcher; Reading, "The Explorer" from Rudyard Kipling, Mrs. Longfellow; Discussion, "Does the Immigrant Find what he Expects"? Led by Miss Wentworth.

LOVELL'S CORNER

—Mrs. Frank Woodworth is confined to her home with lumbago.

—Everett Pratt of Washington street is making improvements on the interior of his house.

—Mr. Sampson of North Weymouth has purchased the Frank Young house on Washington street owned by Russell Poole.

—Frank Tirrell has moved into the house with his father, Wm. Tirrell, of Washington street.

—Miss Eva Hunt has been visiting friends in Abington.

—Mrs. Elmer Whiton of Cambridge is visiting her mother, Mrs. Austin Poole.

—The annual fair of the Ladies' Aid of the Porter M. E. church was held Tuesday, Wednesday and Thursday evenings in the vestry of the church. Tuesday evening the operetta "Dream of Fairyland," under the direction of Mrs. Lucinda Pratt and Mrs. Wm. Hall was given by the children in a very acceptable manner and was enjoyed by all present. Wednesday evening under the direction of Mrs. Roberts there were readings by Mrs. Dexter of Weymouth, and violin solos by Catherine Pratt. On Thursday evening a concert was given under direction of Mrs. Dundus and Mrs. Henry Loud. The tables were in charge of the following ladies: Ice cream, Mrs. Loud, Mrs. Stuart; candy, Mrs. Sarah French, Mrs. Frank Rea, Mrs. Charles Hawes; cake, Mrs Irwin Hawes, Mrs. Roberts, Miss Florence Shaw; variety, Mrs. Anderson, Mrs. Newcomb; children's, Mrs. Everett Gardner, Mrs. Dundas; domestic, Mrs. Myra Shaw, Mrs. Harry Tisdale; remembrance, Mrs. Caroline Tirrell, Miss Nellie Holbrook, Mrs. William Hall.

CARD OF THANKS.

In appreciation of the many acts of kindness extended to us by friends, especially by the Knights of Pythias, the G. A. R., and Rev. M. S Nash during the long illness of him who has gone from us and for the tender words of sympathy and beautiful tributes of respect at last, we desire to express our heartfelt thanks and gratitude.

MRS. HERBERT L. WHITE and family.

Commonwealth of Massachusetts.

NORFOLK, SS. PROBATE COURT.

TO the heirs-at-law, next-of-kin and all other persons interested in the estate of HELEN P. VICKERY late of Weymouth in said County, deceased: Whereas a certain instrument purporting to be the last will and testament of said deceased has been presented to said Court for Probate by Sarah M. Loud of Weymouth, who prays that letters testamentary may be issued to her, the executrix therein named, without giving a surety on her official bond:

You are hereby cited to appear at a Probate Court to be held at Quincy, in said County of Norfolk on the eleventh day of December, A.D. 1907, at nine o'clock in the forenoon, to show cause, if any you have, why the same should not be granted.

And said petitioner is hereby directed to give public notice thereof by publishing this citation once in each week, for three successive weeks, in the Weymouth Gazette, a newspaper published in Weymouth, the last publication to be one day at least before said Court, and by mailing, postpaid, or delivering a copy of this citation to all known persons interested in the estate, seven days at least before said Court.

Witness, JAMES H. FLINT, Esquire, Judge of said Court, this thirteenth day of November, in the year one thousand nine hundred and seven.

34-36 JOHN D. COBB, Register.

NORTH WEYMOUTH.

—The Stork has been pretty busy the past week in this neighborhood. A son was born to Mr. and Mrs. Herbert Tibbetts, last Saturday. On Monday, a girl baby came to the home of Mr. and Mrs. John Manuel, and a son and daughter, both, were born on Sunday to Mr. and Mrs. Herbert Hayden of Quincy Point.

—Miss Alice Ferris of Brockton, is having a week's vacation which she is spending with her parents.

—Mrs. Frank Prentiss has returned home from a visit with her daughters in Providence, R. I.

—Miss Mabel Sampson spent Sunday with relatives in Marshfield.

—Miss Effie Bates of Hingham, and Mrs. George Hammond of Fair Haven, were the guests of Mrs. Frank E. Baker, one day last week.

—Miss Mildred Battles of Brockton, is the guest of her mother, Mrs. M. M. Shaw.

—The ladies of the Cemetery Circle will hold an all day meeting next week Thursday in the vestry of the Universalist church

—Henry T. Bicknell will soon make the waiting station in Bicknell Square into a tenement.

—Capt. and Mrs. Layton of New York were the guests of Mrs. Layton's mother, Mrs. Fred Benkendorf, a few days this week.

—Mr. and Mrs. Samuel Drew have been to NewMarket, N. H. for several days this week.

—Miss Louise Collyer of Avon, was the guest of her aunt, Mrs. Henry Miller, over Sunday.

—Johnson Kilpatrick of Pratt avenue, is taking an enforced vacation, due to having his foot crushed while at work Monday at the Fore River Works.

—Lovers of whist and of a good time will be glad to learn that the Wessagusett Club will open the season of whist parties next Monday evening.

—Miss Florence Locke of Somerville, was the guest of Mrs. Wilson E. Beane, last Saturday.

—Miss Maude Williams was the guest of her cousin at Wellesly college last Saturday.

—Sidney Beane of Dartmouth is at home for a few days.

—Mr. and Mrs. Edwin R. Sampson and Master Arthur Sampson attended the foot ball game at Tufts College last Saturday between Tufts and Mass. State College.

—William Fisher of Yonkers, N. Y. was the guest of the Misses Fisher a couple of days this week.

—Miss Ellen Minard entertained her father Saturday and Sunday of this week.

—The Ladies' Sewing Circle connected with the Universalist church held its regular meeting Wednesday afternoon, with supper at 6.30. The committee in charge of the supper were Mrs. Melvin S. Nash, Mrs. Elizabeth B. Pratt, Mrs. Etta Ross, and Mrs. Roy Vining. The supper hour has been changed so that from now on the suppers will be at 6 p. m. instead of 6.30 p. m.

—The infant baby of Mr. and Mrs. John Manuel died on Tuesday last.

—M. Y. Clement has sold out his express business to his brother and purchased the North Weymouth Market of Wallace Glidden.

—The regular meeting of the Pilgrim Ladies' Circle will be held next Wednesday afternoon with supper at 6.15.

—With a supper tonight by the Y.P.S. C. E. of the Pilgrim church, the Cemetery fair the fourth of December, and a sale by the ladies of the Pilgrim Circle the eleventh, we think the season of gaieties very well started.

Levi B. Curtis, Buried.

Funeral services of the late Levi B. Curtis were held at his recent home on Bridge street, last Friday afternoon, and were largely attended by relatives, friends and by various organizations, with which the deceased was affiliated. The officiating clergyman was Rev. Thomas H. Vincent, former pastor of the Pilgrim church and the GerrishQuartet of Brockton added several appropiate selections to the service. South Shore Commandery, K. T. was in attendance and F. A. Bicknell and F. H. Torrey acted as guards of honor. Orphans Hope Lodge F. and A. M. attended in a body and the Masonic burial service was rendered by W. M. N. P. Denbroeder with S. D., G. R. P. Barker acting as chaplain.

Reynolds Post 58, G. A. R. attended in numbers and the G. A. R. service was performed by Commander Waldo Turner and Chaplain Frank B. Cressey.

The interment was at the Old North Cemetery to which place the remains were escorted by the several organization mentioned and the Wessagusset club. The bearers were F. A. Bicknell and F. H. Torrey of the Commandery; John H. Tower and E. C. Culley representing Orphans Hope Lodge and the Wessagussett club; Geo. L. Newton and B. F. Thomas, the Grand Army; W. J. Coleman, the American Chemical Fertilizer Co. John W. Thomas citizens. The floral tributes were many and rare which testified to the esteem of friends.

Antiquity of Tennis.

Among all the popular games of today none perhaps is of greater antiquity than tennis, for it is said to have originated in the ball games of the ancient Greeks and Romans. In the first place the ball was struck by the hand, later on heavy gloves were worn or cords strapped round the palm, and the racket was contrived during the fifteenth century in France, where the game was very popular, and thence introduced into England.—London Captain.

Indian Hemp and Catalepsy.

A single grain of the resin of Indian hemp will produce catalepsy in a man. A few hours are required for the effects to reach a climax, when his limbs may be placed in almost any position without difficulty, and when once placed they remain in the given position indefinitely, although the natural influence of gravity would cause them to fall. During the catalepsy the body is usually insensible to all impressions.—Exchange.

Taken In One Way.

He—So you persist in breaking off the engagement? She—Most decidedly. What do you take me for? He—Oh, about forty. Better think it over. It may be your last chance.—Harper's Weekly.

WEYMOUTH HEIGHTS

—Miss Ruth Perkins of Arlington has been a recent guest of her grandparents, Mr. and Mrs. Justin Taylor.

—Miss Lila Adams of North Stoughton has been visiting her sister, Mrs. Rufus Bates, during the past week.

—Mrs. Johnson and daughter Viola of Dorchester spent a few days with Mr. and Mrs. George Ries this week.

—Mrs. Fitzgerald sf Egypt is visiting her sister, Mrs. John Durant.

—Mr. Benjamin and family have taken up their residence on King Oak Hill.

—At a meeting of the Weymouth Reading circle held at the home of Mrs. J. B. Jones Tuesday evening, the report of the committee on organization, presented by Miss Minnie Hunt, was adopted after a spirited discussion. The program for the year, to include literature, history and current events, received extended consideration and will be voted upon at the next meeting. The officers elected for the ensuing year are as follows: President, Rev. E. J. Yaeger; secretary, Miss May Martin; program committee, Mrs. Martin, Mrs. Keith and Mr. Yaeger The next meeting will be held Tuesday, Nov 26, at the home of Miss C. E. Briggs.

—A cordial invitation was extended to the members of the Old North church to attend the fortieth annual meeting of the Woman's Board of Missions that was held Wednesday and Thursday of this week in the Plymouth church, Worcester.

—Alfred Adams of North Stoughton has been a recent visitor in this village

—Mr. Bienian of Quincy has purchased the entire estate formerly owned by David Pierce on King Oak hill.

—Robert Steele has returned from a business trip to Vermont.

—Miss Mary Loud of Waltham was in town this week.

—An entertainment was given in the chapel of the Old North church under the auspices of the L. B. S. A very pleasant evening was spent after which light refreshments were served. The sum of $10 was realized.

—Miss Jennie Kendall of Wakefield has been a visitor at the Heights this week.

—Miss Pearl Morton personally entertained a few of her friends at her home last Thursday evening.

—Mrs. Carlton Hunt has been on the sick list for the past week

—James Wildes has been on a short business trip to New Hampshire.

—Miss Rosabell Whittig of North Stoughton was in town a few days during the past week.

—The little folks of the village were pleasantly entertained Saturday afternoon at the home of Miss Marion Linet. Games were indulged in and dainty refreshments served.

—A. E. Lambert is convalescent after his illness of the past week.

—A business meeting of the L. B. S. will be held this (Friday) afternoon at the residence of Mrs. James Humphrey at 3 o'clock.

Shoe Industry.

The season for selling fall goods in the shoe stores is now five weeks old, and while the weather has not been of the kind to make imperative the purchase of heavy goods, the trade is not complaining, as sales have been generally satisfactory, and dealers are prepared still to meet all the business coming to them.

In the local field buyers have been active, and a number of good sized contracts have been placed with manufacturers, still, the amount of business being done is not quite up to the seasonable average. Buyers generally are limiting the size of orders to their conservative estimates, and their ability to secure necessary ready money.

In the shoe factories the work is turning toward the spring and summer goods. Some factories are taking stock before beginning the spring work, but all will be engaged on the next season's lines in a few days. There is still some work being done on heavy goods for immediate delivery. The amount of duplicate order work is gratifyingly large, and indicates that wholesalers and jobbers are not overstocked, and that dealers are keeping their goods moving as rapidly as possible, at the same time, the intent is to keep covered for emergency—hence these duplications.

Tans continue to be an absorbing topic for consideration and conversation among shoe men, and divers opinions on details are encountered. It is generally conceded, however, that the sale of tan goods for 1908 is to exceed that of this year by substantial figures. Sales are very promising now, and the dispersion of the goods is to be greater this year. Heretofore the leading shoe sellers of tan goods have been largely confined to the large centers. The coming season will find the small dealers in the country towns well stocked; so well, in fact, that the fear has been expressed in some quarters that they would overstock for their territory. Russia leather shoes for men and women are finding plenty of buyers. The indications from orders received seem to show a preference for tan calf rather than tan kid. The golden brown leather of last season that was made up into so many pairs of shoes will be produced in increased quantities for the 1908 goods. The copper-tan leather, a new brand, is taking well, and for a novelty is in unusual demand. The darker shades, the chocolate browns, etc., are not expected to be popular among the average wearer of tan shoes, though older persons and people of very mature taste will consider the dark shades more pleasing.

Already the buckle fad is beginning to show signs of wear. The blucher with side-buckles will not be pushed another season as it was this. It was a case of novelty runaway, and only a few of ultra taste caught at it.

The correct dress shoe is announced to be a short vamp, plain toe, all patent, two and three eyelet tie, and some buyers are trying to push patent leather goods as vigorously as possible. One estimate of the popularity of the leathers for 1908 places patents at 50 per cent; Russia 35 per cent; gun metal 15 per cent.

The year 1908 is expected to witness the appearance of many fancy effects in shoes for women's wear.

The decorations of shoes, while limited in number, will lack nothing in variety, and buckles, bows, straps, etc., will be employed in a bewildering multitude of designs.

The Overruling of a Judge.

A judge once awoke in the night to find his room in the possession of two armed burglars. Covered by the pistol of one of the marauders, the judge watched the proceedings with his usual judicial calm. One of the depredators found a watch. "Don't take that," the judge said; "it has little value and is a keepsake." "The motion is overruled," replied the burglar. "I appeal," rejoined the judge. The two burglars consulted, and the spokesman then replied: "The appeal is allowed. The case coming on before a full tribunal of the supreme court, that body is of the unanimous opinion that the decree of the lower court should be sustained, and it is accordingly so ordered." Pocketing the watch, court adjourned.

Logic and Metaphysics.

Joaquin Miller was once conversing with a learned professor who was visiting California. To the poet's query, "What do you do?" the professor answered that he held the chair of metaphysics and logic at a New England university. Whereupon the venerable Miller, with an encouraging smile, reassuringly patted the professor on the shoulder. "Logic and metaphysics, eh? Well, I suppose we must have people to look after those things, even if they don't exist."

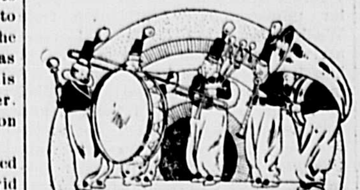
LISTEN
BAND MUSIC
has a charmed fascination that bring us all to a dead stop when we hear it play. Let down your ears to us and we will pour into them a sound equally as ravishing. When you "listen" to the charms of our
JEWELRY
your'e doing well, but when you commence to buy you're doing better. "Listen" now, and our word for it, you'll be amply repaid and money in by taking the advice to buy now. Do it.

20 yr. Gold Filled Waltham Watch	$12.00
Gents' Chain	1.50 to 7.00
Ladies' Chain	2.50 to 7.00
Fobs	25c to 7.00
Bracelets	1.00 to 7.00
Signet Rings	1.50 to 7.00

A. D. WILBUR
JEWELER
Eastman Kodaks and Supplies.
75 Washington St., WEYMOUTH

WE ARE TOO BUSY
To say much this week but we thank the
PUBLIC
for their liberal patronage and ask you to come and see our New Store.
WEBSTER'S PHARMACY,
720 BROAD STREET,
East Weymouth, Mass.

Mortgagee's Sale OF REAL ESTATE.

By virtue of a power of sale contained in a certain mortgage deed given by John F. Heckman of Weymouth and W. Anna Heckman, his wife, in her right to the Merchants Co-operative Bank, dated March 13th, 1905, and recorded in the Registry of Deeds for the County of Norfolk, book 997, page 130, will be sold at public auction on the premises first hereinafter described, for breach of the conditions of said mortgage and for the purpose of foreclosing the same on

Wednesday, the Eleventh Day of December 1907, at 3.00 o'clock,

in the afternoon, all and singular the premises conveyed by said mortgage deed, and therein described substantially as follows: the following parcels of land situated in Weymouth in the County of Norfolk and Commonwealth of Massachusetts, and bounded and described as follows:

First: A parcel of land in said Weymouth with the buildings thereon, known as the "House Farm" and bounded, Westerly on East street; Easterly on land formerly of John A. Cushman; Northerly (in said mortgage erroneously described as Southerly) and Westerly on lands of owners unknown. Containing thirty-four and 4-100 acres.

Second: A parcel of land known as the "Cedar Swamp" and containing twenty-one and 7-10 acres, being the second parcel described in a deed from George S. Stewart and wife to said W. Anna Heckman, dated March 10, 1899, recorded with Norfolk Deeds.

Also the third parcel described in said deed to said Anna.

Also the fourth parcel described in said deed.

Also the fifth parcel described in said deed.

Also the sixth parcel described in said deed.

Being all and the same premises conveyed to the said W. Anna Heckman by George S. and Mary A. Stewart by deed dated March 10, 1899, recorded with Norfolk Deeds, book 911, page 114.

Said premises will be sold subject to any existing right of way and to any and all unpaid taxes and assessments.

For further particulars inquire of Frank M. Perry, 554 Old South Bldg., Boston.

$300.00 will be required to be paid in cash by the purchaser at the time and place of sale. Balance in ten days from day of sale at 12 o'clock noon, at the said office of Frank M. Perry.

MERCHANTS CO-OPERATIVE BANK,
Present holder of said mortgage.
By Albert E. Duffill Treasurer.

Boston, November 13th, 1907. 34-36

SIX DAYS' SALE
—OF—
Thanksgiving Groceries
We've provided for your requirements the best that the land offers—every quotation matched against your local grocer's must convince you of the absolute folly of trading elsewhere. We don't advertise to save you ½, but we do save you ¼ to ⅓. It's a bold, broad statement to make, but we prove it. Here are ten specials picked et random from many hundreds.
WEEK OF NOVEMBER 18 TO 23.

RAISINS—Fancy loose, lb. 9c. Fancy seeded,	lb. pkg.	11c
CURRANTS—New washed	lb. pkg.	10c
CITRON—Broken crystalized	lb.	29c
NUTS—5 expensive varieties mixed	2 lbs.	35c
FRUIT PRESERVES, "IDEAL"	lb. jar	10c
CORN—2-lb can Fancy York State		8c
PEAS—2-lb. can Early June		10c
SALMON—1-lb. can Red Alaska		13c
ROLLED OATS—"Quaker" Brand—our nations breakfast dish		8c
SOAP—Ivory or Pride Laundry	bar	3½c

Free Delivery—of $3 orders by express. Send by mail, telephone or call. Orders sent C.O.D. if you wish, without extra charge. Service accurate and reliable. Satisfaction guaranteed.

Price List Free—A complete 36 page magazine upon request. Tells you how to save all the time. A postal brings a copy—or ask our salesman for one.

The Ginter Grocery Co.
566 Washington St. 163 Summer St. 16 Canal St. BOSTON Union and Elm Sts. 1459 Tremont St

HUNT'S WINNERS
"Real Thing" Walnut Caramels
8c one-fourth pound.
"Favorites" Just as good as they look
7c one-fourth pound.
SEE THEM IN THE WINDOW—TAKE SOME HONE TONIGHT
"HUNTS" ON THE CORNER E. WEYMOUTH. **Geo. H. Hunt & Co.**

Town Officers of Weymouth and their Post Office Address

TOWN CLERK.

John A. Raymond, East Weymouth.

TOWN TREASURER.

John H. Stetson, South Weymouth.

SELECTMEN AND OVERSEERS OF POOR.

Gordon Willis, chairman, South Weymouth.
Bradford Hawes, secretary, East Weymouth.
Willard J. Dunbar, East Weymouth.
Edward W. Hunt, Weymouth.
George L. Newton, North Weymouth.

ASSESSORS.

Gilman B. Loud, Chairman, South Weymouth.
John W. Bates, clerk, East Weymouth.
H. Walker Pratt, North Weymouth.
John F. Dwyer, Weymouth.
George C. Torrey, South Weymouth.

SCHOOL COMMITTEE.

Thomas V. Nash, chairman, South Weymouth.
John F. Reardon, Secretary, South Weymouth.
Joseph A. Cushing, East Weymouth.
H. F. Perry, Weymouth.
Mrs. Mary E. Holbrook, South Weymouth.
Louis A. Cook, South Weymouth.

SUPERINTENDENT OF SCHOOLS.

A. A. Badger, East Weymouth. At close of school on Monday will be at the Athens building; Tuesday at Jefferson; Wednesday at Howe Thursday at Hunt.

WATER COMMISSIONERS.

D. M. Easton, Chairman, East Weymouth.
George E. Bicknell, Weymouth.
Frank H. Torrey, Clerk, North Weymouth.
John H. Stetson, South Weymouth
Gordon Willis, South Weymouth.

SUPERINTENDENT OF STREETS AND WATER WORKS.

Ives M. Low, Weymouth.

TAX COLLECTOR.

Frank H. Richards, South Weymouth

FIRE ENGINEERS.

W. O. Collyer, chief, North Weymouth.
E. E. Orr, East Weymouth.
W. W. Pratt, East Weymouth.
J. R. Walsh, Weymouth.
M. O'Dowd, South Weymouth

TREE WARDEN

Gordon Willis, South Weymouth.

POLICE OFFICERS.

Thomas Fitzgerald, chief, Weymouth.
A. H. Pratt, East Weymouth.
P. Butler, East Weymouth.
John D. Walsh, Weymouth.
Michael Allen, South Weymouth.

CONSTABLES.

Isaac H. Walker, North Weymouth.
Benjamin F. Richards, Weymouth Heights.
Nathaniel B. Peare, East Weymouth.
Arthur H. Pratt, East Weymouth.
Thomas Fitzgerald, Weymouth.
John D. Walsh, Weymouth.
William F. French, East Weymouth.
George B. Bayley, South Wesmouth.
Michael Allen, South Weymouth.
George W Conant, South Weymouth.

AUDITORS.

Edward Lukeman, Weymouth.
Charles A. Loud, South Weymouth.
John P. Hunt, East Weymouth.

PARK COMMISSIONER.

William H. Clapp, Weymouth.
Louis A. Cook, South Weymouth.
Frank H. Torrey, North Weymouth.

SEALER OF WEIGHTS AND MEASURES.

Frank D. Sherman, Weymouth.

ELECTRIC LIGHT COMMITTEE.

Russell B. Worster, Chairman, Weymouth.
W. M. Tirrell, Clerk, East Weymouth.
A. Francis Barnes, South Weymouth.
M. O'Dowd, South Weymouth.
W. J. Coleman, North Weymouth.

REPRESENTATIVES TO GENERAL COURT.

(From Seventh Norfolk District.)
Russell B. Worster, Weymouth.

SENATOR.

(First Norfolk District.)
Charles F. Jenney, Hyde Park.

INDUSTRIAL COMMITTEE.

A. P. Worthen, President, Weymouth.
P. J. McLaughlin, Vice-Pres., East Weymouth.
M. E. Hawes, Vice-Pres., East Weymouth.
Walter L. Bates, Secretary, South Weymouth.
H. A. Nash, Treasurer, Weymouth. B. F. Executive Committee: W. A. Drake, Thomas, North Weymouth; D. M. Easton Wm. Tobin, Walter W. Pratt, East Weymouth; John F. Dwyer, Joseph A. Kelly, Weymouth; Geo. L. Barnes, A. C. Heald, A. C. Hollis, South Weymouth.

OFFICES AT DEDHAM.

Judge of Probate and Insolvency, James H Flint of Weymouth.
Register of Probate and Insolvency, John D. Cobb.
Assistant Register, J. Raphael McCoole.
Clerk of Courts, Louis A. Cook of South Weymouth.
Assistant Clerk, Robert B. Worthington.
Register of Deeds, John W. Burdakin.
Assistant Register of Deeds, Edward L. Burdakin.
County Treasurer, Henry D. Humphrey.
Sheriff, Samuel H. Capen.
County Commissioners, Sumner H. Foster of Brook-line, chairman. John F. Merrell of Quincy. Evan F. Richardson, of Millis. Session every Tuesday at 10 a. m.
Sessions, Every Tuesday at 10 a.m.
Special Commissioners, Lewis R. Whittaker of Franklin; John Everett of Canton.
District Attorney (Southeast District, Norfolk and Plymouth), Thomas W. Grover, Canton; Richard W. Nutter of Brockton, Assistant.

County Officers.

Calendar of County Courts.

Supreme Judicial Court Jury Sitting, third Tuesday of February.

Superior Court, Civil Sessions—For work with Juries—First Monday of January, first Monday of May, and first Monday of October. For Court work—First Monday of February, first Monday of April, first Monday of September, and first Monday of December.

Superior Court, Criminal Sittings—First Monday of April; first Monday of September; first Monday of December.

Probate Court—At Dedham, on the first and third Wednesdays of every month, except August. At Quincy, on the second Wednesday of every month, except August. At Brookline, on the fourth Wednesday of every month, except August.

County Commissioners' Meetings—Third Tuesday of April; fourth Tuesday of June; fourth Tuesday of September; last Wednesday of December. By adjournment: On Tuesdays, except during August.

District Court of East Norfolk. Jurisdiction Randolph, Braintree Cohasset, Weymouth, Quincy, Holbrook and Milton. Court held at Quincy for criminal business every week day except legal holidays, and for civil business Tuesdays at 9 a. m. Justice, Albert E. Avery, Braintree. Special Justices, E. Granville Pratt, Quincy; Louis A. Cook, Weymouth. Clerk, John P. S. Churchill, Milton. Probation Officer, Francis A. Spear, 25 Thayer Street, Quincy. Court Officer and Bail Commissioner, William M. Marden, 24 Coddington Street, Quincy.

PATENTS

Promptly obtained, or FEE RETURNED. 30 YEARS' EXPERIENCE. Our CHARGES ARE THE LOWEST. Send model, photo or sketch for expert search and free report on patentability. INFRINGEMENT suits conducted before all courts. Patents obtained through us, ADVERTISED and SOLD, free. TRADE-MARKS, PENSIONS and COPYRIGHTS quickly obtained.
Opposite U. S. Patent Office, WASHINGTON, D. C.

D·SWIFT & Co.

BRAINTREE FIRE ALARM BOXES.

21—Quincy Ave. and Hayward St.
23—Quincy Ave. and Commercial St.
24—Elliot St.
25—Allen St. and Commercial St
26—Allen St. and Shaw St.
27—Commercial St., opp. Fan Shop
29—Commercial St and Elm St.
31—Elm St. and Middle St.
32—River St. and Middle St.
34—Elm St. and Washington St
35—West St. and Washington St.
36—Ash St. and Hollis Ave.
38—Washington St. opposite Monatiquot school
41—Union St. and Middle St.
42—Union St. and Washington St.
43—Pearl St. and Washington St.
45—Pearl St. opposite Shoe Factory.
46—Hancock St., private, Hollingsworth
47—Pond St., opp. A. O. Clark's house.
48—Franklin St. and Central Ave.
123—Corner Quincy Ave. and Allen St.
125—Liberty St., opp. Elmer Vinton's.
135—West St. and Mt. Vernon Ave
145—Fountain St. and Pearl St.
147—Town St and Pond St

A Summer Storm.

By A. M. DAVIES OGDEN.

Copyrighted, 1907, by Homer Sprague.

The afternoon sunshine rippled across the lake, burnishing the waves to gold and bringing out soft glints in Margaret Allston's hair. The girl's eyes gazed dreamily over the water. Her hands—firm, capable little hands—were clasped loosely behind her head as she leaned back in the rustic chair. The clear, delicately penciled features, the pliant figure relaxed to a happy abandon—all breathed a rare atmosphere of refinement and charm. Mrs. Rushwell, looking critically at her, wondered for the thousandth time why Margaret had never married.

They were seated in one of the pretty piazza crowned boathouses which decorate the Adirondack shores. Margaret had been reading aloud while the other sewed. Mrs. Rushwell carefully threaded her needle.

"It has been so lovely to have you all to myself this way, Margaret," she said sincerely. "I almost wish Ned was not bringing up all that mob tonight."

A glint of laughter flickered in the girl's eyes.

"And who all are coming?" she queried idly. She knew Mary's social tastes—Mary, who was never so happy as when entertaining a roomful. For herself, the fresh, cool breeze, the fringe of green edging, the sparkling bit of blue, the distant glimpses of purple mountains—these filled her with an unspeakable sense of peace and comfort. She did not think that the people would bother her greatly. Mrs. Rushwell reflected.

"Well, there are Susie Hoyt and Billy Morris and Jim Blackwell and—and—oh, yes, you remember Townsend Lassiter. He is just returned from Chile, where I believe he was the most popular minister ever sent there from Washington. And Belen di Herrera arrives too. She is a sort of ward of his, I believe. He knew her parents intimately, and when they both died he rather took charge of the girl and has just brought her up to her mother's people. She was an American. The girl is awfully young, only seventeen, but they develop early in those countries. So when I asked him I invited her too. He brought her to see me just before I left town, and in spite of his being so much older I believe he is going to marry her. It's quite a romantic story, isn't it?"

"Very," murmured Margaret. She had grown a trifle paler, but that might have been attributable to the heat. The breeze was going down with the sun. Her manner was quite unruffled."

"I remember Mr. Lassiter very well," she said quietly. "It will be pleasant to meet him again."

But as she dressed for dinner that evening Margaret found herself using even more than her usual dainty care. When she had finished the girl lifted the hand glass and surveyed herself carefully. A little sigh fluttered between her parted lips. She was still slim and straight and tall, but the thoughtful mouth had a tired curve, and the soft hair showed a patch of silver.

"And he is engaged to a girl of seventeen," she reflected rather wistfully. "Will he think me very changed, I wonder?" Then with a sudden change of mood she blew out the candle and smiled. "He has probably forgotten the whole episode ages since," she decided. "Don't be a goose, Margaret. Evoking ghosts is a foolish pastime."

But despite her philosophy Margaret was conscious of a quick throb of interest as Townsend Lassiter came forward to greet her. He at least had not changed, or if he had it was but to improve, conceded Margaret. The straight, thick hair on his temples was touched with gray; the pleasant, frank eyes had a serious look in them. But the old flashing smile was there. Margaret experienced a sudden sense of relief. There was no hint of awkwardness in his manner. The note of cordial greeting to an old friend was exactly right. Then he turned.

"I want you to meet Miss di Herrera," he said.

During dinner Margaret looked at the little South American. She seemed a mere child, with her great, dark, velvety eyes and sensitive, quivering mouth. And Townsend Lassiter cared for her. He treated her with a grave, careful tenderness that considered her every want. Yet all at once Margaret was conscious of a sudden, swelling sympathy for the shy, half frightened little thing. She seemed so young, so helpless. As they all rose to leave the dining room Margaret spoke to her in kindly, halting Spanish. The small face lighted up, the soft olive cheeks flushed duskily, as the girl stammered some grateful reply. Margaret was almost startled at the loveliness of the child, and young Morris, close behind, caught his breath.

The house party had been invited for two weeks, but hardly three days had passed before Mrs. Rushwell began dimly to surmise something wrong. To all appearance her guests were well chosen and congenial, but some subtle sixth sense made her aware of a strain, a tension, carefully hidden, but acutely present. She fell to watching, but conclusions baffled her. The little South American girl, her eyes wider and darker than ever, clung to Margaret with an almost passionate devotion. The Morris boy moped. Margaret, in a mood difficult of analysis, enveloped herself in a wayward brilliancy impossible to penetrate. Once or twice his hostess caught Lassiter studying with curious eyes his little fiancee. What was the matter with them all, wondered Mrs. Rushwell. Was Lassiter jealous? There could be nothing serious in the Morris boy's attentions.

It was the last night of their stay. All day heavy clouds had been piling up in the west, threatening masses of violet. The sun had sunk below the horizon in a sullen blaze of dull red. The stillness and the heat were intense. Margaret, restless and wearied, had slipped outside, seeking a refuge, a breath among the stately pines. Above her head they murmured in endless cadence, musical and mysterious. But to her troubled mind the tranquillity of the woods brought no peace. As yet the pain was too fresh for nature's assuagement. And twisted through the tangle of her own persistent thoughts ran a teasing little question of Belen's. Before dinner the girl had come to her room. The camellia-like face was pale; the dusky eyes had an odd look of suffering. She had picked up Margaret's silver hand glass and stood balancing it absently.

"Mr. Townsend, he is a very great man, is he not?" She had put the question wistfully, and Margaret had answered yes.

"It—it is strange that he can care for one—one so young, so ignorant, so untrained," faltered the young voice. "Do you—do you think he really does—really?" The big eyes had searched Margaret's face with an eager, almost a supplicating intensity.

For a moment Margaret's heart had almost stopped its beating. What could the child mean? Then she had forced herself to calmness.

"I know he does," she had answered steadily. "He cares very much."

But the question lingered in Margaret's mind, touched to a poignant significance by the memory of that small white face. Of what was the child thinking? Whence came the hidden feeling which prompted the query?

Margaret, despite the close atmosphere, shivered. Why had Lassiter returned and why, oh, why, had he come here to destroy, this time forever, the peace of mind which Margaret had believed so secure at last? And this poor child who loved her! Involuntarily Margaret wrung her hands. How hard, how complicated, was life! But, thank Heaven, tomorrow they would all separate. After tomorrow she need see him no more.

There was a step behind her on the soft carpet of fallen needles—a quick, firm tread coming hurriedly down the path. Margaret turned. It was dusky under the thick sheltering boughs, but she recognized at once that it was Lassiter. At sight of the white figure before him the man started.

"Margaret!" he ejaculated sharply. "Margaret!" But he caught himself at once. "I beg your pardon," he smiled. "You looked almost like a ghost there among the trees. I am on my way to the boathouse," explaining easily. "Belen and young Morris are on the lake, and it looks so like a storm."

"Come," she said quickly. It had grown very dark. The sultry air was breathless. Not a sigh stirred the branches above. The slippery, overgrown path was difficult to find, but Margaret sped unheedingly on. That little frail canoe out on the tumbling waters! Oh, why was the boathouse so far? And then all at once a gnarled old root thrust boldly out caught her foot. She tripped, stumbled, and the next instant she had fallen into Lassiter's arms.

It was only for one brief fraction of time, one half anguished moment, during which the man, his stern self control shaken, had gathered her close. Then Margaret broke from him.

"Belen!" she gasped. The lines around Lassiter's mouth whitened.

"I know," he said. "I know." But despite his effort at self mastery the emotion roused was not to be so easily leashed. The bitterness of years surged to the surface.

"Margaret!" he cried. "Oh, Margaret, why did you send me away?"

"I—I didn't know," murmured the woman unsteadily. "I—I thought I didn't care, and then it was too late—you had gone. But—but you are happy now," she urged. "Belen"—

"Belen is a child," said Lassiter quietly. "When she was left so alone with only me for guardian there seemed nothing else to do. I shall try to make her a good husband. But you, Margaret"—his voice suddenly dropped to an unconscious entreaty—"Margaret"—

Then out of the gloom a voice echoed clearly across the water.

"No, no," it sobbed, and both man and woman, stopping suddenly, recognized the voice as Belen's. "You mustn't talk so. I can't marry you. Oh, I can't! He loves me. Miss Alston says so. And he has been too good to me. I must not break his heart, but I love Billy."

Across the murky darkness leaped a white flash of fire. A tremendous crashing peal seemed to split the very heavens, and then suddenly the rain, loosed at last, came pouring down, cool, cleansing, revivifying, bringing a grateful freshness to the thirsty ground, restored equilibrium to the surcharged atmosphere. Great drops pattered on the pine boughs, but Margaret, her eyes wet with happy tears, was not conscious of the pelting rain, for in that second when lake and woods had stood distinct and clear, silhouetted against that unearthly brilliance, in that instant of vision had been revealed the picture of a man and a maid, a picture old when time was young—Billy Morris kissing Belen.

"Margaret!" cried Lassiter hoarsely. "Oh, Margaret, you saw, you heard! Belen is going to marry Billy Morris, and you—you are going to marry me, aren't you, Margaret?" as she lifted her face to his.

HAPPY MARRIAGES.

Value of the Spirit of Compromise In Wedded Life.

If marriage meant the wedding of a saint and an angel there would be no problems to solve, no perfections to attain, no progress to make. This may be why there are no marriages in heaven.

On earth it is different. Husband and wife are strongly human. No matter how lovingly united or how sweet their accord, they never have the same temperaments, tendencies or tastes.

Their needs are different, their manner of looking at things is not identical and in varying ways their individualities assert themselves. At any critical moment if both express at the same time a desire to defer to the other's taste the result is foreordained—happiness. This makes matrimony not merely union, but unison and unity.

The spirit of compromise does not mean a continuous performance in the way of self surrender and self sacrifice; it does not mean ceasing to be a voice and becoming an echo; it does not imply or justify the loss of individuality. It means simply the instinctive recognition of the best way out of a difficulty, the quickest tacking to avoid a collision, the kindly view of tolerance in the presence of weakness and errors of another, the courage to meet an explanation half way, the generosity to be first to apologize for a discord, the largeness of mind that does not fear a sacrifice of dignity in surrendering in the interests of the highest harmony of the two rather than the personal vanity.—Delineator.

BALANCE IN THE AIR.

The Necessity For Equilibrium In Bird Flight.

It is likely that the bird's superb ease and grace in the air are due to its ability to maintain absolute balance. If a gull makes the mistake of bending until the wind strikes its head and wings on the top it will tumble instantly. And the sailing birds, though they make no flapping motion of their wings, are constantly balancing themselves, like a man on a tight rope. Some scientists have maintained that the air sacs make it possible for the bird to manage minute changes that are very valuable in restoring equilibrium. It is known that the wing is joined to the body of the bird by what is called a universal joint, enabling the creature to make almost every possible motion. The body of a man is heavier than water, but if he gets into a position of perfect balance he will float. In some such way, it is claimed, the bird floats in the air. But as the bird would fall much more rapidly in the air than a man's body would sink in water the necessity for a far more subtle ability to keep the center of gravity on the part of the bird is apparent; hence, according to this theory, the bird is provided for this purpose with the most sensitive equipment, made up of nerves and mysterious air ducts, many of the wing feathers perhaps acting as sentinels, warning instantly of the slightest approach of shifting currents.—Everybody's Magazine.

How Are Your Kidneys?
Dr. Hobbs' Sparagus Pills cure all kidney ills. Sample free. Add. Sterling Remedy Co., Chicago or N. Y.

CHURCH SERVICES

Under this heading the pastors of ALL the churches are cordially invited to make such announcements of services, etc., as they may wish. We only stipulate that such notices to be inserted shall reach us at the least on Thursday morning of each week—the day before publication.

OLD SOUTH CHURCH (South Weymouth). Rev. H. C. Alvord, pastor. Morning service, 10.30. Sunday School, 11.45. Baraca Young Men's Class, 12.00 Y. P. S. C. E. meeting at 6.15. Evening service at 7.00. Thursday evening, 7.30.

TRINITY CHURCH (Weymouth) Rev William Hyde, rector. Service with sermon at 10.30 a m and 7.30 p.m. Sunday School at 12.00 m.

UNION CONGREGATIONAL CHURCH (South Weymouth). Rev. Harry W. Kimball, pastor. Morning service at 10.30. Sunday School at 12 m. Y. P. S. C. E. meeting at 6 p. m.

BAPTIST CHURCH (Weymouth) Frank B. Cressey, pastor. Lord's Day services: Preaching at 10.30 a. m. and 7.00 p. m. Bible School, 12 m. Prayer meeting, Thursday evening, 7.45 p. m.

UNIVERSALIST CHURCH (North Weymouth). Rev. Melvin S. Nash, pastor. Sunday school at 1.15 p. m.; preaching at 2.30 p. m.

METHODIST EPISCOPAL CHURCH (East Braintree.) Rev. W. H. Bath, pastor. Sunday services are held as follows: Morning service, 10.30. Sabbath School, 12 m. Epworth League service at 6.30 p. m. Evening preaching service 7.15. Prayer meeting Friday evening, 7.30.

UNION CONGREGATIONAL CHURCH (Weymouth and Braintree) Rev. Robert H. Cochrane, pastor. Morning service at 10.30. Sunday School at 12. Y. P. S. C. E. at 6.00. Prayer meeting Thursday evening at 7.30. All are invited to attend these services.

METHODIST EPISCOPAL CHURCH (East Weymouth). Rev. G. G. Scrivener, pastor. Morning worship and preaching at 10.30. Sunday School at noon. Epworth League meeting at 6.00 p m. Evening service at 7.00. Tuesday evenings, 7.30 p. m. prayer meetings. Thursday evenings 7.45, class meetings. Holy Communion, first Sunday in every month following morning service.

OLD NORTH CHURCH (Weymouth Heights.) Rev. Edward Yaeger, pastor. Morning service at 1030. Evening service at 7.00. Sunday-school at 11.45 a. m. Thursday evening at 7.30. A cordial invitation is extended to all of these services.

PILGRIM CONGREGATIONAL CHURCH (North Weymouth). Rev. Frederick G. Merrill, pastor. Morning service at 10.30. Sunday school, 11.45 a. m. Evening service at 7.00. A cordial welcome is extended to all of these services.

CONGREGATIONAL CHURCH (East Weymouth). Rev. Emery L. Bradford, pastor. Morning worship at 10.30. Sunday school at 11.45. Evening service at 7.00. Tuesday evening service at 7.30.

UNITARIAN CHURCH, (East Weymouth) Rev. Evangeline Cleveland, pastor. Preaching at 3.00 p. m.

FIRST UNIVERSALIST CHURCH (Weymouth) Rev. Melvin S. Nash, pastor. Sunday morning service at 10 30. Sunday School at 12 m.

SECOND UNIVERSALIST CHURCH (South Weymouth.) Rev. L. W. Attwood, pastor. Morning service at 10.30. Sunday School at 12 m.

TEMPERANCE HALL (East Weymouth) Gospel temperance meeting at 5 p. m.

PORTER M. E. CHURCH (Lovell's Corner) Rev. J. W. Dundas, pastor. Sunday School at 12.45. Preaching service at 2 p. m.—Epworth League at 6.00. Social and Praise service at 7 p. m. All are cordially invited.

CHURCH OF ST. FRANCIS XAVIER (South Weymouth) Rev. John A. Butler, rector. Sundays—Masses 8.00 and 10 a. m. Sunday School at 2.30 p. m. Rosary and Benediction at 3.30 p. m. Week days: Mass at 7.30 a. m.

CHURCH OF THE SACRED HEART (Weymouth) Rev. J. B. Holland, rector Sunday—Masses at 7.45, 9.15, 10.45 a. m. Sunday School at 2.30 p. m. Vespers at 4 p m. Week days—Mass 7 a m.

CHURCH OF THE IMMACULATE CONCEPTION (East Weymouth). Rev. James W. Allison, rector. Rev. Maurice Lynch, assistant. Masses Sunday at 8 and 10.30 a m. Sunday School at 3 p. m. Vespers at 7.45 p m Masses week days at 7 and 7.30.

ST. JEROME'S CHURCH (North Weymouth). Pastor, Rev. James W. Allison, Assistant, Rev. Maurice Lynch Mass, Sunday at 9. Sunday School at 3.

ZION'S HILL CHAPEL (East Weymouth) Social service at 2 and 6.30 p m.

ALL SOULS CHURCH (Braintree). Rev. Frederick R Griffin, pastor. Preaching service at 10.30. All are welcome.

FIRST CHURCH OF CHRIST SCIENTIST, (of Braintree, Post Office block). Morning service and Sunday School at 10.45. Wednesday, 7.45 P.M., an experience and testimony meeting. Reading rooms open every week day from 3 to 5, and every Tuesday evening. All are welcome. Subject, Sunday morning Nov. 17, —Soul and Body

ICE! ICE!

IN ANY QUANTITY.

COAL, WOOD, HAY, STRAW.

TEAMING. Heavy or Light Teaming. Piano and Furniture Moving.

J. F. & W. H. CUSHING, EAST WEYMOUTH.
Telephone 26-2.

ECZEMA and PILE CURE

Free Knowing what it was to suffer, I will give FREE OF CHARGE, to any afflicted a positive cure for Eczema, Salt Rheum, Erysipelas, Piles and Skin Diseases. Instant relief. Don't suffer longer. Write F. W. WILLIAMS, 400 Manhattan Avenue, New York. Enclose stamp.

COAL.

Pennsylvania Anthracite.

All sizes,

Delivered in Weymouth or Braintree

J. F. SHEPPARD & SONS.

P.O. Address—Weymouth or East Braintree.

March 1, 1902. 4

MAKE YOUR HOME COMPLETE

PUT IN A GLENWOOD OAK STOVE

The best known and most satisfactory Stove in the World

Put in Good Piping, Plumbing and Heating. Now Don't Wait until it Freezes up and Leaks

Put in Good Blankets and House Fixtures for the Winter

M. R. LOUD & CO.
COLUMBIAN SQUARE, SOUTH WEYMOUTH,

MAGEE RANGES

50 YEARS THE LEADERS

For Sale By W. P. DENBROEDER, E. Weymouth; L. F. BATES, Weymouth; H. C. JESSEMAN, S. Weymouth.

Remember The Place
816 BROAD STREET,
Where you can get the Latest Styles in
Men's and Boys Furnishings, Dress and Working Shirts, Sweaters, Collars and Cuffs, Underwear, Hosiery, Etc.

We will be glad to show you our full line. "Lookers just as welcome as buyers. You can't be one without eventually becoming the other. Men's Pants and Boys' Suits especially.

Clothing Cleaned, Pressed, Dyed and Repaired. Alterations Neatly Made.

A. S. BERKOWITZ,
816 Broad St., East Weymouth
Telephone 49-3 Weymouth.

Boston Hygienic CORSETS

This is the only Corset which will immediately reduce the large abdomen.

The ladies of Weymouth are invited to examine my line of corset—they lengthen the Waist Line, give the Habit Back and Princess Hip. Warranted not to break or rust. Call at 137 BROAD STREET, WEYMOUTH, or send postal card and I will call on you.

MRS. L. F. EDDY

25—38

Any Kind of Insurance

A. S. JORDAN & CO.
Edward T. Jordan
Telephone Connection 37 Washington Square Weymouth, Mass.
Office Hours:—8.15 to 11.45 A.M. and 1 to 5.45 P.M.

BRECKS' REAL ESTATE AGENCY
51 & 52 NORTH MARKET ST. BOSTON
CONNECTED WITH THEIR SEED STORE AND AGRICULTURAL WAREHOUSE
ESTABLISHED 1822

We are having calls for property in your section. If you want to sell, send particulars. No expense for listing, no charge until sold. Our catalog free.

Commonwealth of Massachusetts.

NORFOLK, SS. PROBATE COURT.

TO the heirs-at-law, next-of-kin and all other persons interested in the estate of

GEORGE A. HOLBROOK

late of Weymouth in said County, deceased:

Whereas a certain instrument purporting to be the last will and testament of said deceased has been presented to said Court for Probate by Charles E. Holbrook of Weymouth, who prays that letters testamentary may be issued to him, the executor therein named, without giving a surety on her official bond;

You are hereby cited to appear at a Probate Court to be held at Dedham, in said County of Norfolk on the twentieth day of November, A.D. 1907, at ten o'clock in the forenoon, to show cause, if any you have, why the same should not be granted.

And said petitioner is hereby directed to give public notice thereof by publishing this citation once in each week, for three successive weeks, in the Weymouth Gazette, a newspaper published in Weymouth, the last publication to be one day at least before said Court, and by mailing, postpaid, or delivering a copy of this citation to all known persons interested in the estate, seven days at least before said Court.

Witness, JAMES H. FLINT, Esquire, Judge of said Court, this twenty-sixth day of October, in the year one thousand nine hundred and seven.

32-34 JOHN D. COBB, Register.

Commonwealth of Massachusetts.

Norfolk, ss. PROBATE COURT.

TO the heirs-at-law, next-of-kin and all other persons interested in the estate of

MARY DALY

late of Weymouth in said County deceased:

Whereas, a certain instrument purporting to be the last will and testament of said deceased has been presented to said Court for Probate, by Bela P. French, of Weymouth, who prays that letters testamentary may be issued to him, the executor therein named, without giving a surety on his official bond.

You are hereby cited to appear at a Probate Court to be held at Dedham, in said County of Norfolk, on the fourth day of December A. D. 1907, at ten o'clock in the forenoon, to show cause, if any you have, why the same should not be granted.

And said petitioner is hereby directed to give public notice thereof by publishing this citation once in each week, for three successive weeks, in the Weymouth Gazette, a newspaper published in Weymouth, the last publication to be one day at least before said Court, and by mailing, postpaid, or delivering a copy of this citation to all known persons interested in the estate seven days at least before said Court.

Witness, James H. Flint, Esquire, Judge of said Court, this sixth day of November, in the year one thousand nine hundred and seven.

33-35 JOHN D. COBB, Register.

FOR SALE or TO LET

H. B. VINTON

274 FRONT ST.

Corner Congress Street

WEYMOUTH—

A most desirable place of one acre.

Choice Fruit and Shade Trees—

Grapes, Roses, Shrubs and Small Fruits—

Nice Croquet Ground—

Large Garden Patch—

¼ acre enclosed Hen yard—

2 Henhouses and Stable.

10-room House

contains—

Hot water heater Bath and Laundry—

Ceilings Frescoed—

Maple Floors in Dining Room Range, Curtains and Screens—

One of the finest locations in town

Can be seen at any time.

131 ELM ST., - BRAINTREE

Commonwealth of Massachusetts

NORFOLK ss. PROBATE COURT.

TO the heirs-at-law, next of kin, and all other persons interested in the estate of

JOHN GRIFFIN

late of Braintree, in said County, deceased, intestate;

Whereas, a petition has been presented to said Court to grant a letter of administration on the estate of said deceased, to Mary E. Griffin of Braintree without giving a surety on her bond.

You are hereby cited to appear at a Probate Court to be held at Dedham, in said County of Norfolk, on the twentieth day of November, A.D. 1907, at nine o'clock in the forenoon, to show cause, if any you have, why the same should not be granted.

And said petitioner is hereby directed to give public notice thereof by publishing this citation once in each week, for three successive weeks, in the Weymouth Gazette, a newspaper published in Weymouth, the last publication to be one day at least before said Court.

Witness, James H. Flint, Esquire, Judge of said Court this twenty third day of October A. D. 1907.

31 33 JOHN D. COBB, Register.

RAN THE GAME OUT.

Shortest Billiard Match In Which Schaefer Ever Participated.

"Some years ago," said a sporting man, "when 'Wizard' Jake Schaefer kept a billiard room in New York city, he was always ready to play all comers who desired a game. Many strangers and people unknown to Schaefer naturally strolled in—many, too, who probably did not know him. But it made no difference to Schaefer. Sometimes strangers would desire to play for money, but this Schaefer would never do. To all such propositions he would say, 'No, I won't play for money, but I'll tell you what I will do—I will play a game, the loser to treat the house.'

"One day an old farmer entered the place, and after wandering about looking at the pictures on the walls and examining the tables he asked if there was any one present who would like to play him a game of billiards. Schaefer, as usual, said that he would play the stranger.

"'How much shall we play for?' asked the farmer.

"'I never play for money,' replied Schaefer, 'but I will play you for the drinks for the house.'

"'All right,' said the farmer. 'How many points shall we play?'

"'Oh,' replied Schaefer demurely in all the consciousness of his superior powers, 'we'll just play until you are satisfied, and we will call that a game.'

"The crowd smiled as the players prepared for the contest. The balls were placed on the table, and Schaefer brought out his favorite cue, and it fell to his lot to open the game.

"The opening shot in a billiard game is a somewhat difficult one, as most players know, and Schaefer, probably through indifference, missed it. He not only missed it, but left the balls close together near one of the cushions. It was what is termed in billiard parlance a 'set up.'

"The old farmer carefully chalked his cue and after deliberation made the shot. He then gazed at the balls a moment, laid down his cue and exclaimed:

"'I am satisfied.'

"The score was then 1 to 0 in favor of the old farmer, but as Schaefer had agreed to make the game as long or short as the farmer desired he had to be satisfied. Schaefer of course had to invite all present, including his conqueror, to partake of the hospitality of the house. As the crowd laughed and drank Schaefer remarked that the game was the shortest he had ever played and probably the shortest on record."

LIGHTNING.

The Mystic Fluid Has Been Known to Cure as Well as to Kill.

A peculiar feature of lightning when attacking a human being is that it is known to cure as well as to kill. In one instance a man who was paralyzed on one side of his body from childhood was struck by a thunderbolt, and after remaining insensible for twenty minutes he recovered with the full use of all of his members. Another case was that of an invalid in one of the Austrian hospitals who was lucky enough to stand in the way of an atmospheric spark and was enabled without delay to leave the hospital perfectly well.

A similar occurrence took place on the passenger packet boat New York when a person who had been hopelessly paralyzed for a great many years was struck by lightning. He was so astonished to find himself cured that he ran about the deck like a madman and was so crazed with joy that the rest of the passengers believed him to have become mentally unbalanced until they learned the cause of his exuberance.

The cases where persons have benefited by a visit from this heavenly power are too numerous to mention, as in a number of cases they have lost their deafness or regained their eyesight and in some cases their mental balance, and lightning really proves fatal in few cases in comparison to the number of people it touches each year. If we could provide a way by which we would not get an overdose of this most wonderful fluid, lightning would undoubtedly prove to be the long sought elixir of life, but the difficulty arises in its being beyond our control.—Denver Post.

Peculiarity of Hair.

A woman leading two children stepped into a barber shop with her charges.

"I want their hair trimmed," she said, "but not all the way round. I only want it trimmed off even. It is just the right length on the right side, but too long on the left side. I had their hair trimmed only a little while ago, and here it is noticeably longer on the left side. I don't believe it was trimmed evenly in the first place."

"Oh, yes, it was," the barber assured her. "It grows faster on the left side, that is all. Most people's hair does grow faster on that side, but it is on children's heads that we are most likely to notice it."—New York Press.

Emerson's Pun.

"Now, Emerson, if I buy you a boat, will you promise not to be naughty any more?"

The five-year-old Boston boy adjusted his glasses. "Mother, when you have purchased the boat I shall cease to be naughty. I shall be nautical," he intelligently enunciated in purest English.—Bohemian.

When a girl invites a young man to her home for dinner and he is told that she did the cooking, it's time for him to sit up and take notice.—Moniteau County Herald.

IN CASE OF FIRE.

The Landlord Told His Literary Guest How to Get Out.

In the days before the dawn of his fame it was the practice of a certain well known author to wander up and down the land seeking what he might devour in the way of suggestion and local color. In this way he had drifted into Arkansas, "roughing it," and not, as he expresses it, presenting an appearance calculated to inspire a hotel proprietor with unlimited confidence.

The only hotel in the town, a frame structure, seemed to have been built upon the theory that there was plenty of room straight up, but that ground had to be bought, and the wanderer was shown to a room on the third floor, reached through many narrow and winding passages. From the one window it was a straight drop to the ground.

"Say, how would I get out of this place in case of fire?" he asked the landlord, who had brought up his grip.

The other eyed him coldly.

"Waal," he drawled, "all yo' would have to do would be to show ther night watchman—the one with ther shotgun—a receipted bill foh yo' board an' lodgin' an' get him to tie up the bulldog."—Cleveland Leader.

Easy Permission.

"Willie, did you put your nickel in the contribution box in Sunday school today?"

"No, mamma. I ast Eddie Lake, the preacher's son, if I couldn't keep it an' spend it fer candy, an' he give me permission."—Denver News.

They who menace our freedom of thought and of speech are tampering with something more powerful than gunpowder.—Conway.

$5,000 Reward

Will be paid to any person who can find one atom of opium, chloral, morphine, cocaine, ether, chloroform, heroin, alpha and beta eucaine, cannabis indica, or chloral hydrate or any of their derivatives, in any of Dr. Miles' Remedies. This applies to goods in original packages, unopened, and not tampered with. Certain unscrupulous persons are making false statements about these remedies.

"I have been troubled with a terrible headache for the last ten years; the doctors could do me no good. I saw Dr. Miles' Anti-Pain Pills advertised in the Sunday magazine, so I thought I would try a sample. I did so, and they helped me wonderfully. I had headache so badly I could hardly see to work, so I sent to the drug store and got a box. In a couple of hours I was all right, it was the first medicine to do me any good."
A. A. ILLIG, Philadelphia, Pa.
5362 Tacoma Street.

Dr. Miles' Anti-Pain Pills are sold by your druggist, who will guarantee that the first package will benefit. If it fails, he will return your money. 25 doses, 25 cents. Never sold in bulk.
Miles Medical Co., Elkhart, Ind

Letters in the Old Trunk.

You have doubtless seen and read your grandmother's letters, which were stored away up attic in the old trunk, From these you are able to judge of the taste and refinement, which her girlhood possessed.

Some day your letters may be stored away in the old trunk; some one may be passing on your taste. Why not use

EATON'S HIGHLAND LINEN

and be sure.

REGULAR PRICE 35c.
OUR PRICE 25c.

HUNT'S,
(Geo. H. Hunt & Co.)
ON THE CORNER
EAST WEYMOUTH

Commonwealth of Massachusetts.

NORFOLK, SS. PROBATE COURT.

TO the heirs-at-law, next-of-kin, creditors and all other persons interested in the estate of

PATRICK O'BRIEN

late of Weymouth in said County, deceased, intestate:

Whereas, a petition has been presented to said Court to grant a letter of administration on the estate of said deceased to Ellen A. Condon of Somerville, without giving a surety on her bond.

You are hereby cited to appear at a Probate Court, to be held at Brookline, in said County of Norfolk, on the twenty-seventh day of November, A.D. 1907, at ten o'clock in the forenoon, to show cause, if any you have, why the same should not be granted.

And the petitioner is hereby directed to give public notice thereof by publishing this citation once in each week for three successive weeks, in the Weymouth Gazette, a newspaper published in Weymouth, the last publication to be one day at least before said Court.

Witness, James H. Flint, Esquire, Judge of said Court, this sixth day of November, A.D. 1907.

33-35 JOHN D. COBB, Register.

Edward Brown
Real Estate, Insurance and Mortgages.

TO LET—Tenement, 5 rooms and bath—new.

TO LET—Store at North Weymouth—new.

FOR SALE—House 7 rooms, about ½ an acre land $1900—a bargain.

FOR SALE — Several houses and house lots.

Edward Brown
NORTH WEYMOUTH.

For Houses Land Rent —or— Insurance

—SEE—

M. P. Garey
REAL ESTATE AND INSURANCE
Washburn Block - East Weymouth
Telephone Connection.

Advertise in The Gazette.

H. WALKER PRATT
JUSTICE OF THE PEACE AND NOTARY (with seals)
REAL ESTATE AND INSURANCE
DEEDS, MORTGAGES and Legal Papers of every name and nature promptly drawn and executed.
H. WALKER PRATT
North Weymouth, Mass.

Best Grade of CANNEL COAL For Open Grates

Apply to

Augustus J. Richards & Son

FOR SALE AT A BARGAIN

A House of Seven Rooms —Large Barn — Quarter Acre of Land — Centrally Located: : : : : : : : Rare chance to get a home —EASY TERMS—

H. FRANKLIN PERRY
Real Estate & Insurance
WASHINGTON SQ. WEYMOUTH
9 tf

N. R. ELLS
General Teamster
LIGHT AND HEAVY TEAMING.
Sand and Gravel furnished at short notice
All Jobs promptly attended to.
So. Weymouth, Mass.
6tf

60 YEARS' EXPERIENCE
PATENTS
TRADE MARKS DESIGNS COPYRIGHTS &c.
Anyone sending a sketch and description may quickly ascertain our opinion free whether an invention is probably patentable. Communications strictly confidential. HANDBOOK on Patents sent free. Oldest agency for securing patents. Patents taken through Munn & Co. receive special notice, without charge, in the
Scientific American.
A handsomely illustrated weekly. Largest circulation of any scientific journal. Terms, $3 a year: four months, $1. Sold by all newsdealers.
MUNN & Co. 361 Broadway, New York
Branch Office, 625 F St., Washington, D. C.

Old Colony Street Railway Co.

QUINCY DIVISION TIME TABLE.

Issued October 20th, 1907.
(Subject to change without notice.)

CARS LEAVE EAST WEYMOUTH.

For BRAINTREE—week days—6.00, 6.20, 7.00, 7.30 A. M., then on the hour and half hour until and including 10.30 P.M. Additional cars Saturday at 11.00 P. M. Returning, leave Braintree 6.30, 7.05, 7.35 A.M., then 5 and 35 minutes past each hour until and including 11.05 P. M. (Saturday, 11.30 P. M.)

Sundays—7.30 A.M., then the same as week days. Returning 8.05 A.M., then the same as week days.

For QUINCY—week days—6.00, 6.30, 6.45, 7.00, 7.30 A. M., then on the hour and half hour until and including 11.30 P. M. (Wednesdays and Saturdays 12.30 P.M.) Returning, leave Quincy, 5.50, 6.05, 6.20, 6.50 A. M., then 20 and 50 minutes past each hour until and including 11.20 P. M. 11.50 P.M. to Quincy Point only. (Wednesdays and Saturdays 11.50 P.M. to East Weymouth.)

Sundays—7.30 A.M., then the same as week days. Returning 7.20 A.M., then the same as week days.

For SOUTH WEYMOUTH—week days—6.00, 6.30, 7.00, 7.30, 8.00, 8.30, 9.05, 10.00, 11.00 A.M., 12.00, 1.00, 2.00, 2.30, 3.00, 3.30, 4.00, 4.30, 5.00, 5.30, 6.00, 6.30, 7.00, 7.30, 8.30, 9.30, 10.30 P.M. Returning leave South Weymouth, 7.05, 7.35, 8.05, 8.35, 9.05, 9.35, 10.35, 11.35 A.M., 12.35, 1.35, 2.35, 3.05, 3.35, 4.05, 4.35, 5.05, 5.35, 6.05, 6.35, 7.05, 7.35, 8.05, 9.05, 10.05, 11.05 P. M.

Sundays—8.00, 9.00, 10.00, 11.00 A.M., 12.00, 1.00, 2.00, 2.30 P.M., then the same as week days. Returning 8.35, 9.35, 10.35, 11.35, A.M., 12.35, 1.35, 2.35, 3.35 P.M., then the same as week days.

For HINGHAM—week days—6.00, 6.30, 7.00, 7.30, 8.10, 9.10, 10.10, 11.10 A. M., 12.10, 1.10, 2.10, 3.10, 4.10, 5.00, 5.30, 6.00, 6.30, 7.10, 8.10, 9.10, 10.10, 10.30 P.M. Returning leave Hingham 6.15, 6.45, 7.15, 7.45, 8.30, 9.30, 10.30, 11.30 A. M., 12.30, 1.30, 2.30, 3.30, 4.30, 5.15, 5.45, 6.15, 6.45, 7.30, 8.30, 9.30, 10.15, 10.45 P. M.

Sundays—8.10 A.M., then the same as week days. Returning 8.30 A.M., then the same as week days.

FORT POINT

Cars leave FORT POINT for THOMAS' CORNER, N. Weymouth—week days—7.00, 7.30, 8.30 A. M., 12.00, 1.00, 1.30, 3.30, 4.30, 5.00, 5.30, 6.30 P. M. Returning leave Thomas' Corner, 6.45, 7.15, 8.15, 11.45 A.M., 12.45, 1.15, 3.15, 4.15, 4.45, 5.15, 6.15 P.M.

Sundays—8.30, 10.15, 12.00 A.M., 1.00, 1.30, 3.30, 5.00, 5.30, 6.30 P.M. Returning 8.15, 10.00, 11.45 A.M., 12.45, 1.15, 3.15, 4.45, 5.45, 6.15 P.M.

THOMAS GAMMON, Div. Supt.
J. T. CONWAY, Supt

Wey Hist Society 1968
care Fogg Library

Weymouth Gazette AND TRANSCRIPT.

WEYMOUTH, MASS., FRIDAY, NOV. 22, 1907. VOL. XLI. NO. 35. PRICE 5 CENTS

H. WALKER PRATT
JUSTICE OF THE PEACE AND NOTARY (with seals)
REAL ESTATE AND INSURANCE
DEEDS, MORTGAGES and Legal Papers of every name and nature promptly drawn and executed.
H. WALKER PRATT
North Weymouth, Mass.

Best Grade of CANNEL COAL
For Open Grates.
Apply to
Augustus J. Richards & Son

FOR SALE
AT A BARGAIN
A House of Seven Rooms —Large Barn — Quarter Acre of Land — Centrally Located: : : : : : : Rare chance to get a home —EASY TERMS—
H. FRANKLIN PERRY
Real Estate & Insurance
WASHINGTON SQ. WEYMOUTH
9 tf

N. R. ELLIS
General Teamster
LIGHT AND HEAVY TEAMING.
Sand and Gravel furnished at short notice. All Jobs promptly attended to.
So. Weymouth, Mass.
6tf

60 YEARS' EXPERIENCE
PATENTS
TRADE MARKS
DESIGNS
COPYRIGHTS &c.
Anyone sending a sketch and description may quickly ascertain our opinion free whether an invention is probably patentable. Communications strictly confidential. HANDBOOK on Patents sent free. Oldest agency for securing patents.
Patents taken through Munn & Co. receive special notice, without charge, in the
Scientific American.
A handsomely illustrated weekly. Largest circulation of any scientific journal. Terms, $3 a year; four months, $1. Sold by all newsdealers.
MUNN & Co. 361 Broadway, New York
Branch Office, 625 F St., Washington, D. C.

Old Colony Street Railway Co.

QUINCY DIVISION TIME TABLE.

Issued October 20th, 1907.
(Subject to change without notice.)

CARS LEAVE EAST WEYMOUTH.

For BRAINTREE—week days—6.00, 6.20, 7.00, 7.30 A.M., then on the hour and half hour until and including 10.30 P.M. Additional cars Saturday at 11.00 P. M. Returning, leave Braintree 6.30, 7.05, 7.35 A.M., then 5 and 35 minutes past each hour until and including 11.05 P. M. (Saturday, 11.30 P. M.)
Sundays—7.30 A.M., then the same as week days. Returning 8.05 A.M., then the same as week days.

For QUINCY—week days—6.00, 6.30, 6.45, 7.00, 7.30 A. M., then on the hour and half hour until and including 11.30 P. M. (Wednesdays and Saturdays 12.30 P.M.) Returning, leave Quincy, 5.50, 6.05, 6.20, 6.50 A. M., then 20 and 50 minutes past each hour until and including 11.20 P. M. 11.50 P.M. to Quincy Point only. (Wednesdays and Saturdays 11.50 P.M. to East Weymouth.)
Sundays—7.30 A.M., then the same as week days. Returning 7.20 A.M., then the same as week days.

For SOUTH WEYMOUTH—week days—6.00, 6.30, 7.00, 7.30, 8.00, 8.30, 9.00, 10.00, 11.00 A.M., 12.00, 1.00, 2.00, 2.30, 3.00, 3.30, 4.00, 4.30, 5.00, 5.30, 6.00, 6.30, 7.00, 7.30, 8.30, 9.30, 10.30 P.M. Returning leave South Weymouth, 7.05, 7.35, 8.05, 8.35, 9.05, 9.35, 10.35, 11.35 A.M., 12.35, 1.35, 2.35, 3.05, 3.35, 4.05, 4.35, 5.05, 5.35, 6.05, 6.35, 7.05, 7.35, 8.05, 9.05, 10.05, 11.05 P. M.
Sundays—8.00, 9.00, 10.00, 11.00 A.M., 12.00, 1.00, 2.00, 2.30 P.M., then the same as week days. Returning 8.35, 9.35, 10.35, 11.35, A.M. 12.35, 1.35, 2.35, 3.35 P.M., then the same as week days.

For HINGHAM—week days—6.00, 6.30, 7.00, 7.30, 8.10, 9.10, 10.10, 11.10 A. M., 12.10, 1.10, 2.10, 3.10, 4.10, 5.00, 5.30, 6.00, 6.30, 7.10, 8.10, 9.10, 10.10, 10.30 P.M. Returning leave Hingham 6.15, 6.45, 7.15, 7.45, 8.30, 9.30, 10.30, 11.30 A. M., 12.30, 1.30, 2.30, 3.30, 4.30, 5.15, 5.45, 6.15, 6.45, 7.30, 8.30, 9.30, 10.15, 10.45 P. M.
Sundays—8.10 A.M., then the same as week days. Returning 8.30 A.M., then the same as week days.

FORT POINT

Cars leave FORT POINT for THOMAS' CORNER, N. Weymouth—week days—7.00, 7.30, 8.30 A.M., 12.00, 1.00, 1.30, 3.30, 4.30, 5.00, 5.30, 6.30 P.M. Returning leave Thomas' Corner, 6.45, 7.15, 8.15, 11.45 A.M., 12.45, 1.15, 3.15, 4.15, 4.45, 5.15, 6.15 P.M.
Sundays—8.30, 10.45, 12.00 A.M., 1.00, 1.30, 3.30, 5.00, 5.30, 6.30 P.M. Returning 8.15, 10.00, 11.45 A.M., 12.45, 1.15, 3.15, 4.45, 5.15, 6.15 P.M.

THOMAS GAMMON, Div. Supt.
J. T. CONWAY, Supt

Magee Ranges
—AND—
Turkeys for Thanksgiving
—AT—
Jesseman's.

WEYMOUTH SAVINGS BANK
CHARLES A. HAYWARD, President.
CHARLES T. CRANE, Clerk and Treasurer.
VICE PRESIDENTS:
Francis H. Cowing, Wendell B. Clapp, Edward W. Hunt, George H. Bicknell
BOARD OF INVESTMENTS:
CHARLES A. HAYWARD GEORGE H. BICKNELL, FRANCIS H. COWING, HENRY A. NASH, EDWARD W. HUNT.
Bank Hours.—9 to 12 A. M., 1.30 to 5 P. M., 6.30 to 8 Monday evenings, and 9 to 12 A. M. Saturdays.
Deposits placed on interest on the first Monday in January, April, July and October.

FIRST NATIONAL BANK, South Weymouth, Mass.
Fogg Building, Columbian Square.
CAPITAL, $100,000. Surplus, $30,000
DIRECTORS:
ALLEN B. VINING, President.
EDWARD B. NEVIN, Vice-President.
J. H. STETSON, Cashier.
JOSEPH DYER. EDWARD R. HASTINGS.
CHARLES H. PRATT. GORDON WILLIS.
Banking Hours: 9 to 12 A. M.; 2 to 4 P. M. Saturdays, 9 to 12 A. M.

SOUTH WEYMOUTH SAVINGS BANK
President, - JOSEPH DYER.
Vice-Presidents, ELLIS J. PITCHER. ALMON B. RAYMOND.
Clerk and Treasurer. GEORGE E. REED.
Board of Investments
JOSEPH DYER, ELLIS J PITCHER, E. W. HUNT, GORDON WILLIS, ALMON B. RAYMOND, THERON L. TIRRELL, GEORGE L. BARNES.
BANK HOURS:
9 to 12 A. M.; 2 to 4 P. M. Also Mondays, 7 to 8 P. M. Saturdays, 9 to 12 A. M.
Deposits go on interest second Wednesday of January, April, July and October.
Dividends payable on and after the second Wednesday of January and July.

THEOPHILUS KING, Pres.
H. F. CLAFLIN, Cashier.
NATIONAL GRANITE BANK
QUINCY, MASS.
General Banking Business transacted
Liberal Accommodations to Business
SAFE DEPOSIT BOXES FOR RENT, ONLY $5.00 A YEAR.
AMERICAN EXPRESS CHEQUES for sale.
17-43

THE EAST WEYMOUTH Savings Bank.
President, - N. D. CANTERBURY.
Vice-Presidents, T. H. Emerson. W. H. Pratt.
Clerk and Treasurer, John A. Raymond
BOARD OF INVESTMENTS:
N. D. CANTERBURY. T. H. EMERSON. JOSIAH W. BATES. EDMUND G. BATES. C. B. CUSHING.
Dividends payable on the 10th of April and October.
Deposits placed on interest on the 15th of Jan., April, July and Oct.
BANK HOURS DAILY,
From 9 to 12 A. M., and 2 to 5 P. M., excepting Saturdays, when the hours will be from 9 A. M. to 12 M. only.

South Shore Co-operative Bank.
MEETINGS First Monday of Each Month.
At Royal Arcanum Hall, at 7.30 P. M.
Money to Loan at Each Meeting on Mortgages of Real Estate.
Minimum Rate of Interest, 5 per cent. per annum.
For information, or Loans between the meetings, apply to
CHAS. G. JORDAN, Sec'y-Treas.
Weymouth, Mass.

MEETINGS OF THE
Selectmen & Overseers of the Poor
The Selectmen and Overseers of the Poor of Weymouth will be in session at the Savings Bank Building, East Weymouth, Every Monday, during the municipal year, from two to five o'clock P. M.
GORDON WILLIS, Chairman. P.O. Address, South Weymouth.
BRADFORD HAYES, Clerk. P. O. Address, East Weymouth.
EDWARD W. HUNT. W. J. DUNBAR. GEORGE L. NEWTON.
Board of Selectmen of Weymouth.
Weymouth, March 14, 1907.

NATURE PROVIDES FOR SICK WOMEN
a more potent remedy in the roots and herbs of the field than was ever produced from drugs.
In the good old-fashioned days of our grandmothers few drugs were used in medicines and Lydia E. Pinkham, of Lynn, Mass., in her study of roots and herbs and their power over disease discovered and gave to the women of the world a remedy for their peculiar ills more potent and efficacious than any combination of drugs.

LYDIA E. PINKHAM

Lydia E. Pinkham's Vegetable Compound
is an honest, tried and true remedy of unquestionable therapeutic value.
During its record of more than thirty years, its long list of actual cures of those serious ills peculiar to women, entitles Lydia E. Pinkham's Vegetable Compound to the respect and confidence of every fair minded person and every thinking woman.
When women are troubled with irregular or painful functions, weakness, displacements, ulceration or inflammation, backache, flatulency, general debility, indigestion or nervous prostration, they should remember there is one tried and true remedy, Lydia E. Pinkham's Vegetable Compound.
No other remedy in the country has such a record of cures of female ills, and thousands of women residing in every part of the United States bear willing testimony to the wonderful virtue of Lydia E. Pinkham's Vegetable compound and what it has done for them.
Mrs. Pinkham invites all sick women to write her for advice. She has guided thousands to health. For twenty-five years she has been advising sick women free of charge. She is the daughter-in-law of Lydia E. Pinkham and as her assistant for years before her decease advised under her immediate direction. Address, Lynn, Mass.

MISS CLAIRE W. OWEN
203 Union St., South Weymouth,
is prepared to receive pupils on Piano or Organ, at their residences or her home.
REFERENCES—Prof. Everett W. Beal, of Rockland, Mass. Aug20

Dr. Lucy W. Tuck.
SPECIALTY:
Chronic Diseases and a thorough Medical Electrician.
"Cacterine," a sure cure for Catarrh.
OFFICE, 2 Park Square, BOSTON.
Every day excepting Thursday. Take Elevator.

WILLIAMS & KING
FUNERAL DIRECTORS AND EMBALMERS
OFFICES:
81 Washington Street Weymouth
3 Union Street, South Weymouth
Telephone, 129-3 132-2
Residence, 44 Front Street 51 tf

JOS. W. McDONALD
—Successor to
The JOHN FORD CO.
Established 1877.
FUNERAL DIRECTORS & UNDERTAKERS
248 WASHINGTON ST.
WEYMOUTH, MASS.
PICTURE FRAMES MADE TO ORDER
OPEN DAY AND NIGHT.
TELEPHONE, 122-2 WEYMOUTH.
16-tf

THE CARE of Your Piano
The Piano is a delicate instrument. No matter how well it may be built it must have good care. And most of the care lies in a competent piano tuner.
A piano requires tuning at least twice a year. Why let them go to ruin when $2 or $2.50 will put most pianos in good shape. A postal card will bring me to your home.
D. L. STERLING
55 Centre St., BROCKTON

QUINCY MUTUAL FIRE INSURANCE CO.
INCORPORATED IN 1851. COMMENCED BUSINESS IN 1851.
CHAS. A. HOWLAND, Pres. and Treas.
WILLIAM H. PAT, Secretary.
C. A. HOWLAND, JR., Vice-President.
JAS. F. YOUNG, Ass't Secretary.

CASH FUND Jan 1, 1907,	$775,083.02
SURPLUS over Re-Insurance,	519,853.3
LOSSES paid the past year,	47,237.70
DIVIDENDS PAID the past year,	61,931.44
GAIN IN SURPLUS the past year,	54,976.77
GAIN IN CASH FUND the past year,	62,007.41
AND EVERY LOSS PAID IN FULL	
AMOUNT AT RISK,	$33,441,029.00
TOTAL LIABILITIES,	255,229.67

Dividends Paid on Every Expiring Policy: 60 per cent. on 5 years, 40 per cent. on 3 years and 20 per cent on all tohers.
Quincy, Mass., 1907

"King Oak Uplands"
House Lots for Sale, land high and dry a few steps to Middle Street, near High School, choice, select, with restrictions, 3 lots sold already a corr retreat.
H. WALKER PRATT
No. Weymouth 9 1

TOWN CLERK'S OFFICE
—AT—
East Weymouth Savings Bank.
OFFICE HOURS, 10 to 12 a. m., 2 to 5 p. m
At other hours at Residence on Hillcrest Road, opp. Catholic Church.
JOHN A. RAYMOND, Town Clerk

The Nesmith Freak Shoe
The Nesmith Freak Shoe turns misery into absolute foot comfort. It is the only FREAK SHOE which has been a complete success. Made over a last which is the exact counterpart of the foot. Always roomy, restful, reliable.

Men's Shoes, $4.00 to $10.00.

An unblemished foot is as rare as a perfect hand. Yet people don't inherit deformed feet. Corns, Bunions, and the like are caused by wearing ill-fitting shoes.
Write for Booklet.

Ladies' Shoes, $3.50 to $7.50.

36 WEST ST. BOSTON 37 OTIS ST. cor. Summer

AGENT FOR THE
NESMITH SHOE
W. M. TIRRELL'S
Men's Furnisher
771 Broad Street, EAST WEYMOUTH.

Do You Need An Overcoat?
We have them $10 to $18.
REEFERS $4.50 to $7.50.
Sweaters $1 to $5. Gloves of All Kinds.
Come and see us FIRST.
C. R. Denbroeder,
Custom Tailor and Clothier.
734 Broad St., East Weymouth

Sold by
GEORGE J. REIS, East Weymouth,
GEORGE MARSHALL, South Weymouth.

Laoc - COAL - Laoc
BEST QUALITY OF ALL KINDS. ALL-RAIL ANTHRACITE IS SUPERIOR
CHARLES T. LEAVITT, Successor to H. M. CURTISS COAL CO.
Yard, Wharf St., EAST WEYMOUTH. Tel .21-2.

GATHERED UP.

The thankful heart never keeps its thanks to itself.

Good deeds may never die, but lots of them seem to go into a trance.

There are 364 other days in the year on which the really thoughtful man feels thankful.

Three things to despise—cruelty, arrogance and ingratitude.

Selfish indeed is the man who finds in Thanksgiving nothing but an opportunity to be thankful that he has had an unusally good dinner.

Lost Energy.

There is too much lost energy in the world. If the force expended by college students in rushes, class fights and foot ball games were harnessed and properly applied, it would serve to light and heat the college buildings.

Nature's Mistakes.

"Madame," he said, sorrowfully, "I shall never be young again." "No," she replied, regarding him with a cynical expression, "when nature makes a mistake, she never repeats the experiment with the same material."

"Seek and Ye Shall Find."

Rev. Charles S. Hager, of Albany, N. Y., says there are people in this world who are always looking for trouble, and to them the promise is fulfilled, "Seek and ye shall find." Upon such our pity would be wasted. "They have their reward."

His Method.

"Your speech sounded fine," said the attentive listener, "but do you know, I can't remember half a dozen words of it!"

"That's good," answered Senator Sorghum; "the art of speechmaking consists in pleasing the ear without furnishing any data for subsequent contradiction."

Every Little Helps.

"But," asked the young doctor, "why do you always order champagne for every new patient that comes to you?"

"Because, my boy," replied the old practitioner, "I can judge by what the patient says whether or not he can afford it. That helps me when I come to make out my bill."

Getting Lazy.

Mexican Herald—It is all very well for Kipling to tell the Canadians to secure white labor. The trouble with the white man is that he is getting lazy and conceited and is not willing to do the rough work that needs to be done in a new country. The yellow man stands ready to do the work, but there are groups and interests that will not let him. So it looks as though the work would remain undone, and civilization will be the loser.

Billville Office Rules.

We never return rejected articles. We get a dollar a ton for them at the paper mill.

Write on one side of the paper only. When the other side is blank we can figure up our losses on it.

Subscribers who have not received the paper in three weeks or more should inquire at the sheriff's office, where a reason will probably be given them.—Frank L. Stanton in Atlanta Constitution.

Sam Houston on Education.

One of the provisions in the will of General Sam Houston read:

"My will is that my sons should receive solid and useful education and that no portion of their time may be devoted to the study of abstract science. I greatly desire that they may possess a thorongh knowledge of the English language, with a good knowledge of the Latin language. I request that they be instructed in they Holy Scriptures and next to these that the be rendered thorough in a knowledge of geography and history. I wish my sons early taught an entire contempt for novels and light reading."

Right Young Man.

"A young man with a practical knowledge in his head," says an exchange "skill in his hands and health in his body is his own letter of references. Mix him up with sixty millions of others, and you will find him agin, as he will have a habit of being on top. Throw him naked on to a desert island and he will be at the head of something. He does not go whining over the land, blaming fortune and saying he has no chance but goes out and does some thing, and goes out and does it again and better. Men that can do things either with head or hands, are the men that are wanted and the demand is as great here and now as it has been at any time since the beginning."

The New Flag.

When Old Glory blossom out next Independence Day with 46 stars, the difference between their blue field now and then will hardly be noticed. As it stands now, there are six rows, the first, third and fifth having eight stars, and the second, fourth and sixth having seven each. Under the new arrangement, which was effected without materialy altering the general scheme, the first, third, fourth and sixth rows will have eight stars, and the second and fifth rows seven stars each. This will be really an improvement and the the national colors will be handsomer than ever.

The Old, Old Story.

Hot, tired and dusty, the excursion was returning from the seaside day trip, and Simkins, a little bald man with big ears, overcome with his day of happiness, dropped off to sleep. In the hatrack above another passenger had deposited a ferocious crab in a bucket, and when Simkins went to sleep the crab woke up and finding things dull in the bucket, started exploring. By careful navigation Mr. Crab reached the edge of rack, but the next moment down it fell, alighting on Simkin's shoulder. Not feeling quite safe, it grabbed the voluminous ear of Simkins to steady itself, and the passengers held their breath and waited for developments. But Simkins only shook his head slightly

"Let go, Eliza," he murmured. "I tell you I have been at the office all the evening."

Absorbing a Language.

Passenger Manager W. W. Jeffries of the International Mercantile Marine was discussing in New York the other day the record breaking army of tourists that is now returning from Europe.

"The size and the opulence of this multitude," said Mr. Jeffries, "speak well for our grand country's prosperity. The people are bringing back many things with them from abroad. And the men are bringing back, among other things, some good stories.

"A Chicagoan told me yesterday of an incident that happened in a highland inn.

"In the smoking room of the inn the Chicagoan complained that he very much regretted his inability to speak Scotch.

"'Hoot, mon,' said the pretty, rosy cheeked barmaid, 'ne'er mind that so long as ye can swaller it'"

The Governor's Proclamation.

"At the springtide and at the ebbing of the year two American holidays are dedicated to gratitude. On Memorial day we gather to commemorate the sacrifices made by man; on Thanksgiving day we reverently acknowledge our debt to the mercy and providence of Almighty God.

"In accordance with the custom at once reverent and inspiring, I, therefore, with the advice and consent of the council, appoint Thursday, Nov. 28, as a day of hanksgiving, prayer and praise.

"May the scattered children of the Commonwealth return to the ancient hearthstone, that the successful may rejoice with those who have known them as brothers, that the afflicted may feel the consoling touch of a mother's hand.

"Material prosperity has been ours beyond the fortune of any other people, and with prosperity has come almost measureless power at the council board of the nations. May it be granted to us to use that power for good. May we remember that the venerable charter of the colony from which our Commonwealth arose cites that the purpose to which Massachusetts was dedicated is reverence for religion and the spread of civilization and happiness among those less favored than ourselves.

"Confident that even hardship and misfortune would, under Divine Providence, be converted for good, the Pilgrim founders of the feast gathered together in hope and even in joy, and faced their trials with a song.

"Let us, in our flood-tide of success, desert not the duties of religion. In the liberality of faith, respecting every honest conviction, let us remember that no nation of atheists has ever been allowed to live. In returning thanks for the ever-broadening brotherhood of man, let us the more gratefully acknowledge the beneficent fatherhood of God."

Shoe Industry.

A certain shoe dealer is responsible for a remark which defines the situation in the boot and shoe trade at present. He said: "The money slump has put the lid on business." This seems to be the whole story in a few words, for the condition of the money market has affected the industry, more or less, in all branches. There has been a noticeable change in Boston. The amount of business done has been moderate and shipments have fallen behind the corresponding time last year. It is evident that buyers are governing their takings by their needs, and a conservative feeling is encountered.

Out of this conservative situation optimistic manufacturers expect to see a better condition develop, but it will be marked by important changes in the business in which the better will survive, and the weaker be lost, but in the end a stronger and firmer position will be gained.

The trade at present is suffering from too good weather. Beautiful Indian summer prevails generally, and while it is delightful in many ways, it does not excite the retail shoe market, which just now is anxious for a few days of hints at winter, which will send the customers after heavy goods for cold and wintry weather. There is a steady trade in staple lines, and in many places a new demand is growing for oxfords of heavy styles and tan goods for winter wear, but the real business for winter does not develop as is desired.

Manufacturers have work enough at hand to keep the shops busy on heavy goods for a few weeks longer. Wholesalers are doing something with duplications and sizing-up orders. Salesmen for wholesalers and jobbers are hustling for spring orders, and the business they are doing is a promise that the strained condition will not exist very long. A Lynn manufacturer is optimistic enough to believe that the salutation, "A Happy New Year to you," will be easily offered and enthusiastically received.

The trade is not fully decided which is to be the ruling shoe, the shiny black or the brown, if the opinions of manufacturers are taken as the index, for each shoe has its champions. It is safe to predict the harmonious use of the two, as each shoe is adapted to certain times and conditions specially. As a dressy shoe for occasions of formality and dignity, the patent leather article was chosen long ago. On the other hand, the neatness, comfort and economy of the brown shoe in places and times when the shiny shoe would be out of place, uncomfortable and expensive, has given the brown shoe a prestige that is hard to combat. The eminent fitness of the brown shoe for summer wear at once made it the strongest rival of the canvas shoe, which the patent leather could not be.

A dealer has declared "the tan craze is worse than ever," and the records of the stores show that tans have been better sellers than for several years before. The demand for tans for winter wear in the Northwestern cities where stocks are sold out shows the growth of the popularity of these economical shoes. Tanners have succeeded in producing Russia calf of such consistency and color as to make it more popular than kid, and they are confining their efforts to providing the tan leather in two shades, light and dark. Before this all sorts of shades from a banana yellow to dark ox-blood were made, but experience has taught that brown is the more satisfactory, so brown it is to be.

Manufacturers are preparing to cut considerable patent colt to meet the orders for the spring of 1908, as dealers are inclined to push it, but it must yield before the hot sun of summer to tans or canvas.

The position of canvas goods is not fully established. Manufacturers who make a specialty of such shoes are reporting recent large orders from all over the country, and from Canada to the tropics. In the latter locality there will be a steady market, but the effect of the tan shoe has been too noticeable to deny that it has been a powerful rival. The canvas shoe will be among the staples which will have a period of brisk sales, but the white shoe and white stocking is not so popular a combination as the less obtrusive tan shoe and brown stocking, which in summer are appropriate with any costume for men or women.

Dealers have been buying everything of the Napoleon style in women's goods and rush orders from all over the country are keeping Lynn manufacturers on the jump to meet them. One firm has recently received a $200,000 order for boots in which Napoleons predominate. If shoe signs were as infallible as the signs of nature, the predictions would favor a winter of cold and much deep snow. But shoe signs are generally the results of fashion's decrees. The Napoleon top may be considered a return of common-sense from the fact that it means skirts of a length better adapted to activity and more cleanly, and protected ankles against the chill of winter.—Boston Transcript.

Park Theatre.

Last Monday night the only really important change in the theatres was the introduction to Boston playgoers of Henry Arthur Jones' great play, "The Hypocrites," which Charles Frohman presents at the Park theatre for a run. As a key to the mighty argument of the play, a line from the Pilgrim's Script,—"Expediency is man's wisdom; doing right is God's," intones the genuine ring of humanity aloft which most engages attention in the play. As a complete study in elegant and forcible dialogue, Mr. Jones' play is a model. Its texture is fine and its expression is not only perfect English but perfect philosophy.

"The Hypocrites" has no time set aside for idle laughter, but so true to nature, so every day and recognizable are the various hypocrites put under the vivid light of conversation and reflection that in the most serious moments of the play when the dialogue reveals subtle weaknesses in human nature and society, the revelations are welcomed by a soft ripple of respectful amusement caused by the familiarity of pretense and pompous religion which has no sincerity. Not an instant in the play could be regarded dull by the most empty headed listener though comedy is neglected entirely save as a point of view and the satire while consumate and absorbing interest reigned. It is a play more indicatively addressed to the individual than any English play on morals and society.

Richard Bennett surprised all of his friends with his magnificent portrayal of the cynic hero and Jessie Millward has lost none of her charm for her interpretation of Mrs. Wilmore, is absorbingly delightful, and too she wears such beautiful clothes. Helen Tracy, Mabel Morrison, Louis Massen, Arthur Elliot, J. R. Crawford, Olive Temple, W. H. Denny, Donald MacLaren and in fact all of the members of the remarkable cast that Charles Frohman has provided gave creditable account of themselves. I do not remember seeing so well cast a play since the days of Charles Frohman's Empire Stock Company. Wednesday and Saturday matinees will be given during the engagement at the Park and there will be an extra matinee Thanksgiving Day.

Agricultural and Industrial.

The annual meeting of the Weymouth Agricultural and Industrial society was held in Clapp's hall, South Weymouth, on the evening of the 14th, and was well attended. The treasurer's report showed to much better advantage than in some of the years just passed, and the society took new courage for the year now before it and elected the following officers: J. Burton Reed, president; E. J. Pitcher E. B. Nevin and A. C. Heald, vice-presidents; A. F. Barnes, secretary; E. J. Pitcher, treasurer; Theron L. Tirrell, state delegate; W. W. Castle, H. B. Reed, W. L. Bates, Charles Hawes, Joseph Haley, Wilton A. Loud, A. S. Marsh, Lot Lohnes, R. B. Worster, W. J. Callahan, M. W. Arnold, C. H. Ramsey, S. B. Totman, H. F. Vining, John F. Dwyer, E. S. Wright, T. L. Tirrell, W. R. Field, T. V. Nash, C. A. Scotcher, B. F. Pool, C. H. Clapp, Bradford Wilder, F. H. Richards, D. W. Hart, H. W. Dyer, L. K. Jones and H. L. Sears, directors; Charles Hawes, T. L. Tirrell and L. A. Cook, Institute committee.

For Christmas—What?
FOR LADIES
Gold Beads, Brooches, Handy Pins, Necklaces, Pendants, Lockets, Crosses, Thimbles, Rings, Hat Pins, Lorgnettes, Bags, Belts, Purses, Opera Glasses, Umbrellas.
SMITH PATTERSON COMPANY WHOLESALE AND RETAIL
Diamond Merchants, Jewelers, and Silversmiths
52 SUMMER STREET, BOSTON

E. W. Grove
This signature is on every box of the genuine Laxative Bromo-Quinine Tablets the remedy that cures a cold in one day

MAKE YOUR HOME COMPLETE
PUT IN A GLENWOOD OAK STOVE
The best known and most satisfactory Stove in the World . . . .
Put in Good Piping, Plumbing and Heating. Now Don't Wait until it Freezes up and Leaks . . . . . .
Put in Good Blankets and House Fixtures for the Winter
M. R. LOUD & CO.
COLUMBIAN SQUARE, SOUTH WEYMOUTH,

WE CAN INTEREST YOU
In Parlor, Sitting Room, Library, Dining Room and Kitchen Furniture and Fixings.
We can interest you in Carpets, Rugs, Mats and Paper Hangings, Curtains and Curtain Fixtures.
We can Re-upholster and Repair your furniture and make it look as good as new.
Ford Furniture Company
Broad Street, East Weymouth
TELEPHONE 16-2.

EVERY THING IN SEASON
—AND—
EVERY THING FOR THE SEASON
Blankets - Comforters
Medium and Heavy Underwear, Hosiery, Gloves, Etc.
Staple and Novel Dry Goods
Men's, Women's and Children's Footwear.
E. C. BATES, BROAD STREET, EAST WEYMOUTH

Remember The Place
816 BROAD STREET,
Where you can get the Latest Styles in
Men's and Boys Furnishings, Dress and Working Shirts, Sweaters, Collars and Cuffs, Underwear, Hosiery, Etc.
We will be glad to show you our full line. "Lookers just as welcome as buyers. You can't be one without eventually becoming the other. Men's Pants and Boys' Suits especially.
Clothing Cleaned, Pressed, Dyed and Repaired. Alterations Neatly Made.
A. S. BERKOWITZ,
816 Broad St., Telephone 49-3 Weymouth. East Weymouth

New Millinery Goods
That is what we have as often as they are in the market
LARGE STOCK OF STAMPED GOODS
That is what we have all the time in Center Pieces, Doilies, Collar and Cuff Sets and Novelties.
Call and See Our Stock—We are Glad to Show it.
S. A. WHITE
65 Washington St., Weymouth.

Citizens' Market, P. O. BUILDING, E. WEYMOUTH
Election is over and our country is safe; now you can live, and live well, by trading at : : : :
F. H. SYLVESTER'S,
—Dealer in—
Groceries and Provisions.
Also Vegetables of All Kinds.
P. S. New packs of Canned Goods, Raisins and Prunes are arriving daily. Get your orders ready for THANKSGIVING, Nov. 28, 1907.

CHARLES HARRINGTON
—DEALER IN—
STAPLE AND FANCY
DRY GOODS
GLOVES AND HOSIERY. UNDERWEAR AND NOTIONS.
New and Seasonable Goods added Every Week.
Commercial Street, near Jackson Square, East Weymouth.

Subscribe for the Gazette.

WEYMOUTH GAZETTE.

AND TRANSCRIPT

PUBLISHED EVERY FRIDAY BY THE

Gazette and Transcript Publishing Co.

WEYMOUTH, - MASS.

M. E. HAWES,

Editor and Manager.

Telephone 145, Weymouth.

Subscription Price $2.00 per year in advance.

East Weymouth Office: Washburn Block, corner of Broad and Shawmut Streets.

ENTERED AT THE POST OFFICE AT WEYMOUTH MASS., AS SECOND-CLASS MATTER.

FRIDAY, NOV. 22, 1907.

While there have been some things in our individual experience and in the great world around us in the past year which we wish might have been different we see much to be thankful for. In fact the sunny days have far exceeded the cloudy ones and even the cloudy ones have brought blessings and comforts. We have been neither cold, tired or hungry in the broad sense of the word and entering into the spirit of the proclamation of the President of the United States and that of the Governor of the Commonwealth, we will with our entire force join the great multitude next Thursday in a day of Thanksgiving and Praise, which means a day off. Correspondents and advertisers will please put their work in a day early.

VITAL STATISTIC.

Tax Commissioner Trefrey has issued figures of amounts due cities and towns for corporation taxes and we give below those of Weymouth with comparative figures for last year.

	1906	1907
Street Railway	$1,625.07	$2,156.07
Bank Tax	1,332.94	1,229.35
Corporation	3,466.15	2,904.62
	$6,424.16	$6,290.04

TREES AND FOOLS.

"Any fool can destoy trees. They cannot run away; and if they could, they would still be destroyed—chased and hunted down as long as fun or a dollar could be got out of their bark hides, branching horns, or magnificent bole backbones. Few that fell trees plant them; nor would planting avail much toward getting back anything like the noble primeval forests. During a man's life only saplings can be grown, in the place of the old trees—tens of centuries old—that have been destroyed. It took more than 3000 years to make some of the trees in these western woods—trees that are still standing in perfect strength and beauty, waving and singing in the mighty forests of the Sierra. God has cared for these trees, saved them from drought, disease, avalanches, and a thousand straining, levelling tempests and floods; but he cannot save them from fools—only Uncle Sam can do that."

We publish the above at the request of one of our greatest lovers of the grand and beautiful, and while we join him in that love and admiration and also in a Hip-Hip-Hurrah for Uncle Sam and the Fourth of July we hardly agree with the theological view expressed.

Monday Club.

The meeting of the Monday club on Nov. 18 was an occasion long to be remembered by all those in attendance. At that time Mrs. Julia Ward Howe, well along in her eighty-ninth year, read to the club from her own poems in a voice that could be plainly heard throughout the hall and in a manner that was truly inspiring. She described graphically the circumstances which occasioned the writing of these different poems and when, after giving the circumstances which inspired her to write "The Battle Hymn of the Republic," she stood and recited in a most thrilling manner the stirring words of that best known of all her poems, she made an impression which will never be forgotten.

A chorus from the High school sang very creditably "We're Tenting Tonight on the Old Camp Ground" and "The Battle Hymn of the Republic."

The afternoon was one of rare enjoyment to all including Mrs. Howe, herself who seemed to take pleasure in thus reviewing the work of her younger days.

Our National Bird.

Hurrah—hip, hurrah, for the noble old bird
We've enshrined on the shield of our nation!
Our bosoms with lofty emotions are stirred
When we think of that feathered creation.
But along when the winter comes darking the sky
And the heavens with snowflakes are murky,
Forgetting the eagle and Fourth of July,
We think of Thanksgiving and turkey.

The eagle, proud bird, may soar round and round
As he mounts up still higher and higher!
While the turkey, we trust, will still roost near the ground,
Within reach when occasions require.
For we're sure there is none who will care to deny,
In the name of good cheer and good living
That the eagle's all right for the Fourth of July,
But the turkey's the bird for Thanksgiving.

For Indigestion

Hurried eating, ill chosen food, over eating—any of these indiscretions frequently result in acute pains and other uncomfortable sansations which are wearing on the nerves and temper.

For all ills of the stomach

BEECHAM'S PILLS

are specially valuable, as they act almost immediately on the undigested food and carry it out of the stomach. These wonderful pills combine certain vegetable ingredients in exactly the right proportions to secure the best results, without doing violence to the delicate lining of the stomach.

Before the public for over half a century, for indigestion and kindred complaints, Beecham's Pills

Have No Equal

Sold Everywhere.
In boxes, 10c. and 25c.

How Are Your Kidneys?
Dr. Hobbs' Sparagus Pills cure all kidney ills. Sample free. Add. Sterling Remedy Co., Chicago or N. Y.

WEYMOUTH HISTORY.

An Abstract of Town Records From the Earliest Settlement.

CHAPTER XII.

Annual Town Meeting Nov. 1673. Capt William Torrey, Deacon Thomas Dyer, Stephen French senior, James Lovell, John Rane & Corporal Vining elected Selectmen; Thomas White junior & Richard Phillips, Constables.

"With reference to the procuring of our Pastor's wood, the Town hath passed a vote that there must be ten pounds added to the Rate for the procuring sufficient wood for the year ensuing; viz., twenty cords of wood."

The Pastor's salary remained the same as before, fifty pounds, and Stephen French junior, Sergent White, Deacon Dyer, John Pratt & John Vining paid the same in money, taking as their pay the eighty pound Rate, in good pay, as assessed by the town. As good pay in those days meant wood, corn and other commodities, it is hard to tell how much graft there was in the transaction.

"Voted that William Chard shall ring the bell and sweep the meeting house for which he is to have thirty shillings for the year."

"The Town agreed that the twenty men who agreed to bring in a cord of wood each, to the Pastor for his supply shall have seven shilling a cord."

At a meeting of the Selectmen Jan., 1673, the following rate was assessed:

For the Town Debt	22£	17s	00p
County Rate	25£	18s	00p

There came this year several more grants of Town land, and Grape Island became the property of George Fry, James Smith senior, James Ludden senior, John King, James Smith, James Humphrey and Richard Phillips and according to the allottment the island must then have contained about fifty acres.

Andrew Ford at this time put in a claim that he being an original Inhabitant and one of the purchasers of the Town, was entitled to more land and was granted a few acres in the Cedar Swamp.

The meeting house now came in for repairs and we find the "Selectmen agree with Samuel White to clapboard the north side of the meeting house and all other places as they shall be needful of clapboards for which he shall receive twelve shilling P thousand and the said Samuel White is further obliged to lay a Flower in the said meeting house with sound, sizable, pine boards for which he is to be paid six shillings P hundred for all so laid and the said Samuel White is empowered to cut so much stuff as may be needed from the Town Commons."

At a meeting of the Selectmen Jan. 1, 1674, John Pratt was fined five shillings for taking in an inmate contrary to the Town's Order. At this meeting the Selectmen fixed the following Rate for the year:

For Town Expense	20£	14s	06p
For County Rate	24£	13s	04p
	45£	07s	10p

November, 1675, Deacon Dyer, Lieut. Holbrook, Serg't. White, John Bicknell, James Humphrey, Thomas Dane & Stephen French elected Selectmen; Serg't Pratt & Wm. Reed, Constables.

At a meeting of the Selectmen Dec 4th, 1676, "The matter of Town record with Joseph Dyer as executor of Deacon Thomas Dyer, lately deceased, and his final dues for securing the Town's powder for nine years at ten shillings P annum at the full sum of four pounds."

"The Selectmen hereby agree the same day and date above with Serg't. White for the securing and renewing the Town Powder the next year following the sum of ten shillings and further they have agreed that Joseph Dyer deliver the said powder which is 143 pounds into the custody of the said Serg't. White and 580 bullets and 14 pounds of Swivel shells & 128 flints which is delivered to him by the Selectmen."

The Town Rate was considered heavy for the year 1676 it being 170£ 13s 4p on account of repairs on the meeting house and other matters, but as this was only a few cents over $882.00 of the currency of this day, what would those hardy pioneers thought of the Town of Weymouth raising over $169,000.00 in one year and having out bonds exceeding the entire valuation of the state at that time. The Town, however, was not discouraged at the big Rate but went on with improvements as we find in this year 1676 "The Selectmen contracted with Jacob Nash to make and erect a new Pound where the Selectmen shall appoint said pound to be eighty rayles, six rayles to each post, the rayles to be sawed six inches wide and 2 1-2 inches thick. The posts to be of substancial white oak nine feet long and three feet set in the ground and for this service Mr. Nash was to receive six pounds and the old Pound."

Jan. 24th, 1676 "with reference to the order Enacted by the General Court for the choosing of meet persons to inspect the several Inhabitants of the Town that shall keep houses of Entertainment without license. In observance thereof the Selectmen have chosen and appointed William Holbrook senior, William Torrey junior, James Lovell & John Kingman to inspect the several Inhabitants of the Town of Weymouth according to the Honorable Courts act & Order."

To be continued

MASSACHUSETTS TEACHERS' ASSOCIATION.

The sixty-third annual meeting of the Massachusetts Teachers' association will be held in Huntington hall, Boston, Friday and Saturday, Nov. 29th and 30th. Teachers, school officers and all persons interested in education, are cordially invited to attend this meeting and take part in the discussion of the following.

FRIDAY, NOV. 29.

9.30 Devotional Exercises, The Right Reverend William Lawrence, S. T.D., Bishop of Massachusetts. Announcements.

10.00 The Financial Remuneration of the Teacher, Charles W. Elliott, L.L.D., President of Harvard University. Discussion, Mr. William Orr, Springfield; Hon. Grafton D. Cushing, Boston.

11.00 Salaries and Pensions from the Point of View of the Community, Mr. Payson Smith, State Superintendent of Schools, Augusta, Me. Discussion, Mr. Lincoln Owen, Boston.

2.00 The Professional Training of the Teacher, Professor Paul H. Hanus, Harvard University. Discussion, Mr. George I. Aldrich, Brookline; Mr. William C. Bates, Cambridge.

SATURDAY, NOV. 30.

9.30 Business. Reports, Secretary, Treasurer, Committees. Necrology, Mr. Francis Cogswell, Chairman; Educational Progress, Mr. Enoch C. Adams, Chairman; Resolutions, Mr. Augustus D. Small, Chairman; Nominations. Election of Officers. Miscellaneous Business.

10.00 What the State has a Right to Demand of Her Schools, Hon. George H. Utter, Westerly, R. I. Discussion, Hon. George H. Martin, Secretary, State Board of Education, Boston.

11.00 Annual Business Meeting of the Council of Education.

IN THE YEAR 1621.

The First Thanksgiving Day on American Soil.

The first Thanksgiving held on American soil was by the pilgrim fathers in the year 1621, shortly after they landed at Plymouth rock. It was not very much of a Thanksgiving, for they did not feel that they had very much to be thankful for, but was rather a revival of the English harvest home. Matters were about the same in 1622 and with much about the same result in giving thanks. In 1623, however, an expected ship failed to arrive with provisions when they were likely to be most wanted, and the prospects of famine were so bright that Governor Bradford, acting in the undoubted exercise of his prerogative, ordered a day to be set apart for fasting, humiliation and prayer.

But before the day appointed had come provisions turned up all right, and the day was turned into one of thanksgiving. Mr. Winslow, one of the pilgrims, in a letter gives an interesting account of this memorable day in American history. The celebration was held with "glory, honor and praise, with all thankfulness to our good God who deals so graciously with us." Ninety Indians, headed by King Massasoit, arrived at the settlement in the nick of time and shared in the feast. This celebration was somewhat previous, for not long after the pilgrims were down to plain lobsters without bread, and spring water, "which," said Governor Bradford, "somewhat impaired the freshness of our complexions," as well it might.—Boston Transcript.

HIGH SCHOOL NOTES.

Visitors at the school this week were: Mrs. Harriet Quick Howe of Wollaston, Abner A. Badger, Margaret South and Helen A. Richards '07, Carrie L Bradford, A. F. Lambert and Edward Conroy '07, Boston College '11.

Master White of the freshman class has left school to accept a position in Hunt's factory.

Two new pupils have entered the school from the River View high school, California, Miss Maud Merrill entering the senior class and Miss Ruth Merrill entering the junior class, both taking the Latin course. The addition to the school makes a total of 289.

The science class of the senior class are gathering fine specimens of stones for a collection, of which Mr. Powers has contributed some fine stones.

DELOREY '08.

Obituary.

By the decease of Miss Helen P. Vickery the community loses one of its most respected members. Modest and retiring in her manners and intimately known to but few she was nevertheless an effective though unobtrusive power for good.

She was loyal to the church and deeply interested in its welfare. While her health permitted she constant in her attendance upon all its stated meetings and a most faithful teacher, for many years in the Sabbath School. She was a careful reader of standard literature and a diligent student of the Bible and her preparation to meet her class upon the Sabbath made large demands upon her time throughout the week. She could not be satisfied to go before it unless she had prepared herself by long and diligent study of the lesson.

There was nothing superficial in her attainments. She was able to astonish and delight her friends by exhibiting her microscopial specimens and describing them with all of a scholars accuracy and critical understanding.

Her relations to society and to all those with whom she had any business dealings were marked with the most scrupulous regard for honesty and fair dealing. It was impossible for her friends to question her absolute truthfulness and sincerity.

She was the daughter of John Vickery and Martha B. Perkins, his wife, and a granddaughter of the Rev. Jonas Perkins for many years pastsr of the Union church of Weymouth and Braintree. Miss Vickery was born in Fishkill, N. Y., June 29, 1846. Her youth was spent in Rochester, N. Y. but she removed to Weymouth upon the marriage of her mother to the Hon. John W. Loud in 1865.

The funeral services were held at her late residence, on Monday November 4, her pastor, the Rev. R. H. Cochrane officiating assisted by the Rev. F. B. Cressey. Mrs. Moore of Quincy sang sweetly and effectively, "For all thy Saints" and "Abide with me."

She was buried at Rochester, N. Y. beside her and mother in the family lot.

Henry Loud Dead.

One of the most strenuous lives which Weymouth has ever known came to an end last Tuesday at the Odd Fellows' Home in Worcester when Henry Loud, who had rounded out four score and ten years, passed to the great majority.

Mr. Loud was born on East street, North Weymouth, a little more than 90 years ago, and the life he led even to almost the last was a decidedly busy one. For more than half a century he conducted the largest general merchandise business on the South Shore and was active in town and society matters.

Funeral services were held at the Home where he died by Crescent Lodge, I. O. O. F., yesterday afternoon and the remains brought to East Weymouth, and other services will be held this afternoon at 2 o'clock in the Congregational church and in addition to exercises conducted by Rev. E. L. Bradford, Orphans' Hope Lodge, A. F. and A. M., will perform their burial service.

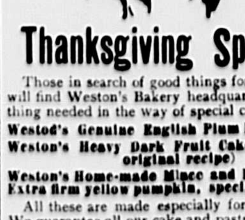

Thanksgiving Specials.

Those in search of good things for Thanksgiving will find Weston's Bakery headquarters for everything needed in the way of special cake and pastry.

Weston's Genuine English Plum Puddings, 30c.
Weston's Heavy Dark Fruit Cake (made from original recipe)
Weston's Home-made Mince and Pumpkin Pies. Extra firm yellow pumpkin, special rich mince.

All these are made especially for Thanksgiving. We guarantee all our cake and pastry to be satisfactory—in fact it is seldom surpassed by that made in the most exclusive homes.

Weston's Bakery

WM. N. JENKINS, Proprietor.

135 Summer Street, Boston, Mass.

Telephone Oxford 1150.

NOTICE IS HEREBY GIVEN that the subscriber has been duly appointed Executor of the will of ELIZABETH C. JORDAN, late of East Braintree, in the County of Norfolk, deceased, testate, and has taken upon himself that trust by giving bond as the law directs. All persons having demands upon the estate of said deceased are required to exhibit the same, and all persons indebted to said estate are called upon to make payment to FRANCIS H. COWING, Executor. Lock Box 94, Weymouth, Nov. 21st, 1907. 35 37

"THE PLAY'S THE THING."

The Old Colony Club Did Itself Proud.

The production of "David Garrick" last Saturday was witnessed by an audience which filled the Fogg opera house. Enthusiasm ran high, for no one had expected so artistic a rendering of this standard play. The title role was assigned Miss Charlotte Craibe, who played this difficult part so well that the gallant and fascinating actor won all our hearts, as well as Ada's. Miss Annie Deane, as the nephew whose interest centered in horseflesh and a possible peerage, might have passed for a real Englishman. Mrs. William Wagner was well fitted for the autocratic but fond father, while Mrs. Walter Field gave the part of Ada a girlish grace and charm.

The supporting parts were all well played, making good the announcement that it was to be an "all star cast."

They were as follows: Mr. Smith, Miss Alta Shaw; Mr. Jones, Mrs. Willard Smith; Mr. Brown, Mrs. George Conant; Butler-Valet, Miss Ruth Tower; Mrs. Smith, Miss Mary Greelev, Miss Brown, Mrs. Maria Simpson.

Much credit is due to the efficient business management of Mrs. Henry B. Reed. The costumes were furnished by Raymond and the wigs by Slattery. The very effective makeups together with many valuable ideas, were the work of Miss Annie Deane. Altogether it was an entertainment of which the Old Colony Club may well feel proud.

Sunday School Meeting.

The annual meeting of the East Norfolk District Massachusetts Sunday School association was held at the Union church of Weymouth and Braintree on Wednesday, and was one of the best attended and most interesting meetings of the East Norfolk District.

A large number of delegates and persons interested in Sunday School work were in attendance at the opening hour and were cordially welcomed by Rev. R. H. Cochrane, pastor of the church, and the president, F. P. Luce. Devotional exercises, led by Rev. H. J. Sproul of Quincy, followed the reception, which in turn were followed by musical selections.

Miss Louise C. Towers was listened to with much interest as she reported on the Home Department situation, as was also Rev. F. S. Hunnewell in his address on Home Department Work, and Miss Sarah T. Holbrook, district secretary, gave an interesting survey of the district. Several committees were appointed and the morning session closed for a lunch and rest.

There was a marked increased attendance for the afternoon exercises which opened with a praise and devotional service, led by Mr. Hamilton S. Conant. Spirited musical selections followed the devotional exercises and "A glimpse of two fields in our district" in which Miss Fairbanks, primary secretary, and Rev. H. W. Kimball, Normal secretary, took the leading parts, was quite a feature of the afternoon. Mrs. R. F. Armstrong had "A plate of peas for perplexed primary people" for a subject and gave many helpful suggestions for primary workers; Rev. W. C. Myers told the people about "Keeping in touch outside the school hour," and was followed by Miss Bourne, secretary of the West Norfolk district, who spoke of the Home Department. Miss Fairbanks and Mrs. Armstrong spoke of the department conference primary, and the afternoon closed with an able address by H. S. Conant, general secretary.

The ladies of the home society proved themselves good caterers in a supper served during the interval between the afternoon and evening service in which there were three principal participants; viz.: Rev. Thomas Simms of Braintree, who led a devotional service; Miss Elsie V. Robbins of Chelsea, who spoke on "Teachers' Training;" and Hamilton S. Conant who conducted an Open Parliament.

The officers elected at the business meeting were; Rev. M. J. Sproul of Quincy, president; William H. Pratt, East Weymouth, vice-president; Sarah T. Holbrook of Holbrook, secretary and treasurer; Miss Louise Tower of Cohasset, home department secretary; Mrs. Eber E. Gregg, Quincy, primary secretary; Rev. H. W. Kimball, South Weymouth, normal secretary; and the executive committee chosen were the above officers and Rev. A. R. Attwood, Quincy; Rev. Thomas Simms, Braintree; Rev. E. E. Williams, Randolph; Chester Crosby, Holbrook; E. W. Brock, Quincy; William Lee, Quincy Point; George H. Hendrey, Milton; E. B. Luce, Braintree.

Quincy Y. M. C. A. Notes.

Next Sunday afternoon Rev. N. J. Sproul will speak on "Character in a Crisis" at the men's meeting.

Mr. Gay, general secretary; A. L. Melcher, F. W. Crane, Dr. C. T. Sherman and Stanley Sherman have gone to Washington, D. C., to attend the International Y. M. C. A. convention which opens today.

Last Wednesday evening White's full orchestra played at the pop concert while refreshments were served at small tables to a good number of members and lady friends. The evening was enjoyed by all who attended.

The following men will enter the cross country run on Thanksgiving morning at about 11 o'clock. Start from the building: Floyd, R. W. Hatfield, G. T. Childs, J. Deans, F. Brooks, J. Harding, J. Mundee, H. Ulrich, G. Reed, E. Wheeler. The course will be the same as last year around the Wollaston and W. Quincy railroad stations as turning points. The event is open to any member of Y. M. C. A. enrolled 17.

A home basket ball league is to be formed, where every gym member will have a chance to play on a team.

Saturday morning the junior members are to be the guests of the Cambridge Y. M. C. A. at 10.30. They will take the regular class work as the Cambridge boys, and compete with them in basket ball, races and games. At 12 o'clock they will be entertained at lunch by the boys' department.

Saturday evening there will be an open house to the two upper classes of the Quincy High school. There will be a gymnastic exhibition and basket ball game between the Q. H. H. and Q. H. S. Alumni, and an entertainment and refreshments will follow in the hall.

Ennobling Life.

Thank God! He sometimes makes a man
On such a large commodious plan,
So clothed with every grace and power,
So rich in Godhood's holy dower,
That all are proud to own a place
In such a highly gifted race.

Thank God! He sometimes lets a soul
Become so free from sin's control,
So purged of earthy stain and dross,,
Recovered so from Eden's loss
That, like cathedral windows dight,
Down through it shines a heavenly light.

Thank God he grants to some below
Great deeds to do, deep things to know;
To win the cause of human rights,
To lead the race to grander hights,
And show how noble life can be
When it fulfills its destiny.

Game of Hearts and the Rubber....

By Martha Cobb Sanford.

Copyrighted, 1907, by C. H. Sutcliffe.

Leonora was the most fascinating creature that ever breathed. Everybody admitted that. How she had ever managed to get past the twenties without yielding to the numerous sieges laid to her heart was a matter of common wonder. Now that the momentous eve of her thirtieth birthday had arrived Leonora herself was wondering about it.

She thought of the faithful Rob and sighed. She thought of the impulsive Jack and laughed outright. She thought of the imperious Roland and lifted her eyebrows. They were remarkably beautiful eyebrows, and the eyes that looked frankly into hers out of the mirror were bewitchingly merry and brown.

For a few moments Leonora brushed her wavy hair vigorously. Then she twined it into a long thick braid, said good night and goodby to the twenty-nine-year-old girl in the mirror, turned out the light and jumped into bed. "Bother the whole bunch!" she muttered sleepily. "I'm never going to think of them again."

But she did. At least, go where she would in her dreams, the persistent Rob followed her, his wistful, admiring eyes fastened upon her until it seemed as if she could not stand it a moment longer. Then Jack would appear from seemingly nowhere and without any polite preliminaries or regard for the curious people around them, would begin to tell her how he loved her, how he lived but for sight of her, how he—Suddenly exit Jack and enter Roland, the autocrat.

"I don't like the looks of that man who was with you just now, my dear," was his ultimatum. "I don't want you to have anything more to do with him. Come; we will be married immediately. I won't stand any more trifling." And then—oh, then the rain began to pour in torrents, and the wind blew a gale, and she was all alone, and she lost her rubber while crossing a muddy street, and—well, so it went on and on through the night.

In the morning the doctor was called. Leonora had a high fever and other alarming symptoms.

"Are you subject to attacks like these?" asked the young physician in his most professional manner.

"Never remember having had a doctor before in my life," Leonora answered, smiling feebly. Then, a flash of her true mischievous self flaring up for a moment, she added: "But I think I'm going to enjoy it. You're so amusingly young and serious, Dr. Torrence."

Perhaps it was just as well for Leonora that a sharp pain in her side prevented her from expressing her observations more freely.

When the pain had passed the doctor resumed his cross questioning.

"Do you recall any way you may have taken cold?" He put the question this time in an almost jocular tone.

"That's better," commented Leonora. "The pain? I'm glad."

"No; I meant the—never mind. What was it you asked?"

Dr. Torrence repeated the question.

"Oh, yes. Why, I lost my rubber yesterday in the rain. Can you take cold by wetting just one foot?"

The physician refused to commit himself. Before Leonora could get a chance to push her inquiry she found her mouth effectively stopped by a clinical thermometer.

That evening Dr. Torrence called again. He found his patient not quite so well and far less frisky.

"It's been such an endless day," she told him, "the dreariest I ever knew in my life, and it's my birthday!"

"It doesn't look dreary with all these beautiful flowers nodding their congratulations."

"Congratulations?" Leonora groaned. "Dr. Torrence, I'm thirty years old."

The doctor gave vent to a hearty laugh.

"You look about sixteen," he answered gallantly.

Leonora flushed faintly at the compliment, lifted one of her long braids that lay over her shoulder and dropped it again wearily.

"It's an awful tragedy," she informed him. "You can't appreciate it."

"I thought I did three years ago," he answered, smiling at her gently, "but I've found out since I was mistaken. Why, you're just beginnig to live—my dear."

The last two words he felt at liberty to add by virtue of his three years' seniority plus his professional privileges.

"Perhaps so," sighed Leonora, "only I feel more as if I were going to die."

Indeed, for the next few days it looked as though her pathetic prophecy might prove only too true. At last, after a hard fight, the dread pneumonia was conquered and the days of convalescence dawned, none too brightly, but surely.

When Leonora could at length sit up the light of her transparent, white looking face almost scared her. She used to pinch her cheeks for the joy of seeing the color come back to them. Just let her get strong again and wouldn't she show everybody how young and heart free she was! As if, for that matter, any one had ever thought of her as anything else!

"Surrounded by flowers, as usual," was the doctor's cheery greeting as he dropped in for a semisocial, semiprofessional call one afternoon.

Leonora didn't really need his services any longer, but the doctor found it difficult to desert so fascinating a patient.

"Who sent them," he teased her—"Tom, Dick or Harry—I mean Rob, Jack or Roland?"

Leonora's big brown eyes looked at him in amazement.

"How did you know about them?"

The doctor laughed a bit sheepishly. "Oh, that's all you talked about when you had the fever."

Lenora blushed prettily.

"Yes, they sent them," she acknowledged, "Rob and Jack and Roland. But not even the American Beauties give me such keen joy as my rubber violets."

The doctor followed her gaze. From the chandelier hung a woman's rubber overshoe filled with rich, fragrant violets.

"It's the most romantic thing that ever happened to me in my life," exclaimed Leonora, her eyes shining with happiness. "You see it's the rubber I lost that rainy day before I was taken ill. Some man saw me drop it and has sent it back to me in this artistic fashion—anonymously, of course."

"Rather a footless procedure, it strikes me," commented the doctor.

"For shame!" Leonora reproved. "You're jealous!"

The doctor's face grew serious.

"Maybe I am," he replied. Leonora dropped her eyes under his steady look of admiration. "The other three were strong enough rivals without this unknown mackintosh butting in with his rubber plants."

Leonora turned aside the doctor's meaning lightly.

"He's the one interest in life for me now," she said gayly.

Following the advent of the violets came lady slippers, with a fanciful little note expressing the hope that they'd prove as fitting an expression of the donor's devotion as the rubbers, and when they had faded a great bunch of brilliant autumn leaves filled their place.

"Leonora, I am jealous," announced the doctor as he watched her go into ecstasies over the gorgeous foliage. "I believe if it weren't for this aggressively sentimental scamp I'd stand half a chance myself. Don't you care for me the least little bit, Leonora?"

The girl hesitated.

"More than a little bit, Dr. Torrence. But, foolish or not, all my thoughts center around this unknown admirer. He appeals to my imagination more than any man I ever actually knew. I love romance. I can't help it."

"Well, then," said the doctor decisively, "the sooner he's discovered and laid low the better. I'm going to hunt him down if it takes a month of Sundays and present him to you, little Miss Romance."

In less than a week word came from the doctor that he would call on a certain afternoon, with Leonora's consent, and bring "Mr. Mackintosh" with him.

With feverish anticipation Leonora waited the culmination of her romance. On the stated afternoon she dressed herself in her most becoming frock and tucked some of the violets that had come that very morning into her belt.

The bell rang. Her heart beat furiously. She was half joyous, half afraid.

The doctor entered her sitting room alone.

"Wouldn't he come?" faltered Leonora.

"He wants time to have a little talk with you first, Leonora. First, he's asked me to tell you a bit what he's like, and then if you don't want to see him you needn't. I'm going to be just as frank and fair about him as I know how. He isn't handsome—in fact, I think he's about as near homely as they make 'em—and he's conceited—awfully conceited. He isn't rich either—makes just a fair living, though he hopes to do better some day. He's pretty fond of his own way, I've discovered, but you could manage him without doubt. He's"—

"He's everything you say he isn't," interrupted Leonora. "He's handsome and modest and unselfish and—and—anyway, money isn't everything."

"Why, Leonora!" stammered the doctor, utterly taken back by her burst of passionate defense.

"And I know something else about him too. I found it out today. His handwriting is always the same funny boyish scrawl whether it's on a prescription or in a note sent with lady slippers."

The doctor's face was radiant.

"Leonora," he cried, "you do love me—there is no rival?"

"No, dear; none. You've won the rubber even if you did juggle the cards a bit. I acknowledge my defeat."

And then the man who was "pretty fond of his own way" insisted on taking thirty kisses—and one more to grow on.

Feeding Pet Flowers.

"Come and see me feed my flower pets," he said.

And he led the way, bearing some chopped raw fish in a saucer, to a huge aquarium. The bottom of the aquarium was covered with flowers. In the silent submarine garden clumps of beautiful bright growths, yellow, white, pink, blue, swayed gently in the clear water.

"Watch," he said, and he thrust down a small morsel of fish on a rod. Immediately a white flower like a daisy drew toward the fish, bending on its stalk. It wrapped its petals, like slim white fingers, about the food.

"Another," he said, and this time a yellow flower bent forward and took a morsel.

"Isn't it wonderful?" he cried. "Living, thinking flowers! Before they knew me they would turn away—they would shut all their petals tight when I tried to feed them. But they are my friends now, these sea anemones."—Cincinnati Enquirer.

Her Word or Two.

A Manchester man, whose wife was going abroad, asked her to telegraph him a word or two letting him know of her safe arrival in London.

In a few hours he received the following message:

"Dear George—Arrived here safely at fifteen minutes after 6. The train was due at 6, but we were delayed fifteen minutes while en route. Had a perfectly lovely journey. Do not worry about me, I will get along all right. And take good care of yourself. Be very careful about taking cold this weather. Be sure to have the house open and aired as often as possible. Remember what I told you about your socks and shirts. Do not forget to keep the basement door locked. Write every day. I am sure I shall have a lovely time. So good of you to let me go. You must come over after me soon. For ever and ever and ever yours, Mamie."

An hour later Mamie was pained to receive the following reply to her word or two: "Do not wire from Switzerland. Am ruined if you do.—George."—London Standard.

Chance For a Home Run.

A clever teacher who has the power of calling out originality in her pupils says that she would have no use for text books if she took time to answer all the startling questions asked in the classroom. One day the attraction of gravitation was under discussion when one of the boys said that he didn't see any need of it, anyway.

"It seems to me," said he, "there's no particular use in having the earth attract things. Now, when the apple fell and made Newton think out the reason for it, that apple might just as well have stayed where it was until somebody gathered it."

"You play ball, don't you?" asked the teacher. "Well, suppose you knock the ball very high, what happens?"

"It falls."

"But if there were no attraction toward the earth it wouldn't fall. Don't you think that might prove inconvenient?"

"My," cried the boy, "what a bully chance for a home run!"—Chicago News.

Humorous Chinese Graft.

A certain Chinese taotai (magistrate) having told his men to have two ingots of gold sent to his treasury for purchase, the shopmen brought them in and in answer to the query of the taotai told him that the price was so much in taels, but added, "This is the ordinary price, but for your honor we will knock off one-half of the price." Then the taotai said to his underlings: "Seeing that they are to sell to me at only one-half price, just give them back one ingot of gold and put the other in my treasury, and thus their account is settled. Goodby." So the underlings of the yamen did so, but still the shopmen hung around waiting. The taotai asked them why they were waiting, when their account had been already settled. Said the shopmen, "When did your honor pay your humble servants?" Then the magistrate answered with a very fierce air: "Taio nu ts-ai" (impertinent slaves), "did you not say that these two gold ingots were half price to me? Then did I not give you back one ingot and keep the other and thus settle your account without the least injustice according to your own proposition? So be off with you or my lictors will give you a taste of the scourge."—Harper's Weekly.

Destroys Hair Germs

Recent discoveries have shown that falling hair is caused by germs at the roots of the hair. Therefore, to stop falling hair, you must first completely destroy these germs. Ayer's Hair Vigor, new improved formula, will certainly do this. Then leave the rest to nature.

Does not change the color of the hair.

Ayer's Formula with each bottle. Show it to your doctor. Ask him about it, then do as he says.

Recent discoveries have also proved that dandruff is caused by germs on the scalp. Therefore, to cure dandruff, the first thing to do is to completely destroy these dandruff germs. Here, the same Ayer's Hair Vigor will give the same splendid results. — Made by the J. C. Ayer Co., Lowell, Mass.

WANTS, FOR SALE, TO LET, etc.

Four lines or less under this head, only 25 cents each insertion; each extra line 10c. Count eight words to a line.) **No ads. accepted in this department unless accompanied with the cash.**

FOR RENT—House 7 rooms, in good condition, very central. (North St.) $12 per mo. H. Walker Pratt, N. Weymouth. 34 tf

FOR SALE—1 Gurney Hot Water Heater No. 25, in good order. L. F. Bates. 30 tf

FOR SALE—Will be sold low on account of removal, two bed room sets and other household goods. Apply at 6 Shaw St., East Braintree. 35 36

TO LET—December 1st, Tenement of 6 rooms in Norfolk Square. Bath and furnace. Apply L. F. Bates hardware store. 31 tf

WANTED—Elderly lady will give rent free to married couple for return of board and home. References required. Address 71 North St., North Weymouth, Mass. 35 1t

WANTED—Local representative for Weymouth and vicinity to look after renewals and increase subscription list of a prominent monthly magazine, on a salary and commission basis. Experience desirable, but not necessary. Good opportunity for right person. Address Publisher, Box 59, Station O, New York. 34 35

WANTED. People to know that it costs only 25 cents to make known their wants in this column.

WE BOTH WIN,

IF YOU place your real estate and mortgage business here: nothing but bargains in this office. H. Walker Pratt, No. Weymouth. 9 tf

HENRY M. FORD

Formerly Manager of the JOHN FORD CO.

Funeral Director and Undertaker

Office, 164 Broad St.
Residence, 136 Broad St.
Tel. Wey. 95-2.

MISS MERRITT,

TEACHER OF DANCING

Would like a few pupils to take private lessons at her home, 257 Main Street, South Weymouth. For terms, etc., apply at above address. 35 35

GEO. M. KEENE

CARPENTER
—AND—
BUILDER

Repaiss of all kinds promdtly attended to.

64 MADISON STREST
East Weymouth

H. WALKER PRATT

No. 1 Sea St., No. Weymouth

HOUSE, "All Improvements"—10 or more rooms in perfect condition. Nearly 10,000 sq. ft. of land. Ocean not far removed. A beauty. $5,000. Finely located.
ONE of 7 rooms, bath, furnace heat, nearly new. A bargain at $2,400.
ANOTHER, 8 rooms and bath, electric lights and improvements, furnace, 100x50 lot, $2,500.
A COZY HOME on Bridge street, 7 rooms. $2,200 buys it. Easy terms.
A CHEAPER HOME, 6 rooms, 4 minutes to "Old Ocean." $1,700 terms.
HOUSE, with barn, at Beach, nearly new, $1,300.
HOUSE on line of electrics for sale. Improvements. $1,600. For rent, $15.
A SPECIALLY DESIRABLE HOME. House, 10 rooms, 1-2 acre of land, fruit and ornamental trees, shrubbery, etc. Everything in fine order, $2,600. Also one-acre farm, $2,100. Good buildings.
FIVE ACRE TRACT OF LAND, (no buildings) $1,200. Best view in North Weymouth.
HOUSE, BARN AND LOT of 39,000 sq. ft. of land, 7 rooms, $3,200.
DESIRABLY LOCATED HOUSE LOTS, $25 down only. Own a home. Others.
AN ELEGANT HOUSE—7 rooms, all improvements, on main st., perfect condition—price $3000.

WEYMOUTH SAVINGS BANK

In conformity with the requirements of Section 50, Chapter 123, of the Revised Laws, notice is hereby given that the following depositors in this Bank have not made a deposit or withdrawn any part of their deposit, or interest thereon, for a period of twenty years next preceding the 31st day of October, 1907.

Abby M. Thayer	$128.10	residence unknown
Mrs. Elizabeth M. Shaw	493.40	residence unknown
Mary A. Thayer	37.76	Abington
Lewis F. Dempsey	50.14	East Weymouth, deceased.
Michael Cline	98.36	residence unknown
James F. Shaw	39.29	residence unknown
William Hardwick	47.80	residence unknown

34-36 CHARLES T. CRANE, Treasurer.

Commonwealth of Massachusetts

NORFOLK, SS. PROBATE COURT

To the heirs-at-law, next-of-kin and all other persons interested in the estate of GEORGE W. FARREN late of Weymouth, in said County, deceased.

Whereas a certain instrument purporting to be the last will and testament of said deceased has been presented to said Court for Probate, by Margaret C. Farren, of Weymouth, who prays that letters testamentary may be issued to her, the executrix therein named, without giving a surety on her official bond;

You are hereby cited to appear at a Probate Court to be held at Quincy, in said County of Norfolk, on the eleventh day of December, A. D. 1907, at nine o'clock in the forenoon, to show cause, if any you have, why the same should not be granted.

And said petitioner is hereby directed to give public notice thereof by publishing this citation once in each week, for three successive weeks, in the Weymouth Gazette, a newspaper published in Weymouth, the last publication to be one day at least before said Court, and by mailing, postpaid, or delivering a copy of this citation to all known persons interested in the estate seven days at least before said court.

Witness, James H. Flint, Esquire, Judge of said Court, this twentieth day of November, in the year one thousand nine hundred and seven.

35-37 JOHN D. COBB, Register.

The Money Market

Everyone is interested in the money market. The "SKEERED" folks are rushing to the savings banks and drawing out their money. The wise folks are not worrying but let their money rest for it's safer in the savings banks than anywhere else. Our local banks are stronger than Gibraltar.

But you don't need much money if you wish to buy furniture. Your credit is good at this store at all times. We furnish your home with the comforts of life and allow you to enjoy these comforts while paying for them. A little down and a little each week is an up-to-date method of practising economy and securing the ideal home furnishings you would otherwise go without. Cash or Credit, our prices the lowest on earth. We should be pleased to open a credit account with you and deliver immediately a piano or any other neeced articles of furniture.

HENRY L. KINCAIDE & CO.

NEW ENGLAND'S LOWEST PRICED HOUSE FURNISHERS.

1495 Hancock Street, Quincy

We keep open Monday, Friday and Saturday evenings.

TURKEYS!

We haven't bought OUR Turkeys yet. We shall not have any COLD STORAGE ones. OURS will be the FRESH KILLED kind. QUALITY and PRICE will be right. Purchase your Thanksgiving supplies at a RELIABLE PLACE and be SATISFIED.

Hunt's Market Grocery, WASHINGTON SQUARE.

Telephone 152-3

Don't go without a Piano

When you can buy a new upright from $175 to $350 on easy terms. Second hand pianos from $25 up.

EDISON AND VICTOR MACHINES

$1 down, $1 a week.

ALL THE LATEST RECORDS.

Popular Songs in sheet music like Honey Boy, School Days, etc., at 15c each.

WILDER'S PIANO ROOMS

Broad Street, East Weymouth.

Come and get your Good Things for the

THANKSGIVING TABLE

—OF—

GORDON WILLIS,

The Columbian Square Grocer, : : South Weymouth

OUR

National School Shoe FOR GIRLS.

Box Calf and Dongola.		Spring Heel and Low Heel.
5 to 8	- -	$1.00
8 1-2 to 11	- -	$1.25
11 1-2 to 2	- -	$1.50
2 1-2 to 6	- -	$2.00

Fits Good and we Warrant Every Pair to Wear Good.

GEORGE W. JONES,

1 Granite St., - QUINCY.

BIG SALE

—AT—

Weymouth Supply Co

NOW GOING ON.

If you don't know what they sell, find out now. It will pay.

THANKSGIVING KITCHEN GOODS.

Ask about Discount. Discount Tickets Save Money

Opposite Weymouth Depot.

A LUCKY FELLOW

Better be born lucky than handsome. The world is full of lucky men. Many of them hereabout are wearing our clothing. A man inside of one of our Suits is indeed a lucky man.

THE UNLUCKY CHAP!

Will wander off somewhere else and buy a "Bargain Suit, or a suit without a reputation.

Buy your Fall Suit Here!

—and you will be satisfied—

Suits from $5.00 to $20.00.

GOOD RELIABLE CLOTHING ONLY.
COME AND SEE.

F. D. FELLOWS CO

RELIABLE CLOTHIERS, HATTERS AND FURNISHERS.

1387 HANCOCK STREET

City Square, - Quincy, Mass.

arket

ested in the money market. The
are rushing to the savings banks
ir money. The wise folks are not
r money rest for it's safer in the
anywhere else. Our local banks are
tar.
much money if you wish to buy
dit is good at this store at all times.
ne with the comforts of life and al-
se comforts while paying for them.
little each week is an up-to-date
economy and securing the ideal
you would otherwise go without.
prices the lowest on earth. We
open a credit account with you and
a piano or any other neeeed articles

NCAIDE & CO.
PRICED HOUSE FURNISHERS.
t, Quincy
Friday and Saturday evenings.

KEYS!
s yet. We shall not have any CO
be the FRESH KILLED kind.
ght. Purchase your Thanksgiving S
l be SATISFIED.

t Grocery, WASHINGTON SQUARE.

Don't go without a Pian
When you can buy a new upright
from $175 to $350 on easy terms.
Second hand pianos from $25 up.
EDISON AND VICTOR MACHINE
$1 down, $1 a week.
ALL THE LATEST RECORDS.
Popular Songs in sheet music
like Honey Boy, School Days,
etc., at 15c each.

PIANO ROOMS
East Weymouth.

r Good Things for th
VING TABLE
—OF—
N WILLIS,
r, : : South Weymou

OUR
School Shoe
GIRLS.
Spring Heel and Low Heel.
- - $1.00
11 - $1.25
2 - $1.50
6 - $2.00
rant Every Pair to Wear Good.

W. JONES,
St., - QUINCY.

SALE
—AT—
n Supply Co
GOING ON.
ey sell, find out now. It will pay.
KITCHEN GOODS.
Discount Tickets Save Mone
Weymouth Depot.

Y FELLOW

handsome. The world is full of
n hereabout are wearing our cloth-
of our Suits is indeed a lucky man.
CKY CHAP!
e else and buy a "Bargain Suit,
tion.
uit Here!
will be satisfied———
$5.00 to $20.00.
LE CLOTHING ONLY.
E AND SEE.
LLOWS CO
HATTERS AND FURNISHERS.
COCK STREET
- Quincy, Mass.

Harlow's 2 DRUG STORES Weymouth and Quincy Adams.

The Money Market is very Stringent
but your money will be secure by buying one of our
Purses, Pocket Books Hand Bags, Bill Books
50c, 85c, $1.00, $1.50, $2.00, $3.00.
Handsome—Durable—Safe.

Turkey Cards for Thanksgiving
Just the thing.
HANDSOME THANKSGIVING SOUVENIR POSTALS
3c, 2 for 5c.
At Harlow's Busy Corner

Is your hair loose? Are you losing some of it? Fasten it securely with
DANIEL'S HAIR TONIC
Stimulates the roots, giving them a secure hold of the scalp. Takes hardness out of the hair. Removes dandruff.
40 cents per bottle.

WHENEVER you are in need of a TRUSS, or BELT or BRACE, and you want to be sure to get one which you can wear, which gives you relief and which answers the purpose in every particular, do not forget to call at our place. We are in a position to satisfy everybody who wants us to advise them, and we also keep a large assortment for those who want to select a truss according to their own ideas. We guarantee every article as to quality and fit and our prices are moderate.
QUINCY ADAMS STORE

Persons obliged to wear a Truss ought to observe the following hints:
1. On suspecting or discovering a rupture, see your physician at once.
2. In procuring a truss, get nothing but a good article, from a reliable dealer who himself thoroughly understands the business of fitting and applying it.
3. When the truss is removed at night always put it on again in the morning before assuming an erect position.
4. Never allow the rupture to be out at any time, especially when wearing the truss.
5. When obliged to stoop or lift or when coughing from cold or from other cause, be particular that the truss is in proper position.
6. When the truss gets out of order, either from age or accident, have it repaired at once.

VELVETY SOFTNESS
is imparted to the skin by using
Velvet Almond Cream
Removes Wrinkles.
Freshens the Complexion.
25c bottle.

"A friend in need is a friend indeed"
Our Hot Water Bottles
prove this old adage. Always ready for use. Best Para Rubber. One, two and three-quart bottles.
85c, $1.00, $1.25, $1.50, $1.75
Guaranteed not to leak.

The Best Hot Drinks that are around,
At Harlow's Fountain can be found;
Hot Malted Milk, Ginger Tea or Beef,
The finest ever brewed is our belief.
Five cents a mug is a very low price
For Chocolate with Whipped Cream so nice.

Harlow's 2 DRUG STORES Weymouth and Quincy Adams.

The Boston Cash Market
WASHINGTON SQUARE, WEYMOUTH.

VERMONT TURKEYS 25c pound.

Face of a Rump 12½c to 15c lb.	Back of a Rump 12½c to 15c lb.
First Cut of Rib 14c	Second Cut of Rib 12½c
Roll Roast 12½ to 14c	Best Sirloin Roast 15c
Leg and Loins of Lamb 14c	Best Rump Steaks 25c
Top Round Steaks 20c	Sirloin Steaks 15 and 20c.
Porter House Steaks 20c and 22c	Choice Rib Steaks 2 lbs. for 25c

VERMONT CHICKENS 20c lb.

BEST FLOURS by the barrell $6.50 to $7.00.
BEST FLOURS by the bag 75c to 90c.

VERMONT FOWL 18c lb.

Good Creamery Butter 32c.	XXXX Creamery Butter 35c
Home Sausage 2 lbs. for 25c	Head Cheese 10c
Good Eggs 25c doz.	Fresh Cape Eggs 32c dozen
Mild Cheese 17c lb.	Clear Fat Pork 10c lb.

SWEET POTATOES—12 lbs. for 25c.
GREEN MOUNTAIN POTATOES—90c bushel.

Don't forget to ordey your TURKEY in time.
We do not close Wednesdays. Open Every Evening.
FREE DELIVERY. Telephone 116-5 Braintree.
Ask For Legal Stamps.
Morris Bloom, Prop.

PERKINS' LILAC COLD CREAM
Is absolutely the best that can be produced. Made from the purest vegetable oils. Will not grow hair on the face—nor will it become rancid. A perfect skin food. Price 15c.
TO THOSE BRINGING THIS AD, WE WILL ALLOW 5c.
WEYMOUTH PHARMACY,
Public Library Building, Weymouth, Mass.

Everything That a Sweet Tooth Could Want--The ONE BEST Place to Buy Your Candy.
THAT'S
HUNT'S
GEORGE H. HUNT & CO.
ON THE CORNER - - - EAST WEYMOUTH

FOR THANKSGIVING
NUTS, FIGS, RAISINS, TROPICAL AND OTHER FRUITS GO TO
Bates & Humphrey's
also A-1 Groceries, including Canned Goods of All Kinds, Best Brands of Flour, Tea, Coffee, Spices, Etc.
Good Prices. Quick Delivery.
TELEPHONE CONNECTION.
Broad and Middle Sts., WEYMOUTH CENTER

THANKSGIVING GROCERIES
A THREE DAYS' SALE THAT BRINGS ECONOMY TO YOUR KITCHEN, CUPBOARD AND TABLE.

We've prepared for your holiday requirements the most delicious dainties and Pure Food edibles from the Harvest fields of the Globe. Best of all, every price is cut with customary Ginter exactness to the lowest notch—A big saving here on every item—Another thing to be thankful for when saving means so much.
NOV. 25th, 26th, 27th.—OPEN EVENINGS.

RAISINS—"Golden Rose," large fancy seeded	lb. pkg.	$ .13
CURRANTS—Choice quality "Gold Medal brand	lb. pkg.	.10
CITRON—Finest Italian, large pieces crystilized	lb.	.23
NUTS—Special mixture, 5 expensive varieties	2 lb.	.33
PRUNES—New Santa Claras, medium size	lb.	.07
SQUASH OR PUMPKIN—Finest quality, large can		.10
SOAP—"Ivory" or "Swift's Pride"	cake	.03½
ROLLED OATS—"Quaker"—new goods	pkg.	.08
COCOA—"Golden Rose" Imptd. Dutch	1-2 lb. can	.20
TURKEYS—A limited quantity selected corn and bone fed Vermont birds, young, tender and dry-picked at the usual cut prices.		

Free Delivery—of $3 orders by express. Send by mail, telephone or call. Orders sent C.O.D. if you wish, without extra charge.

Price List Free—A complete magazine full of interesting matter free upon request. Send a postal card or ask our salesman for a copy.

The Ginter Grocery Co.
566 Washington St. 163 Summer St. 16 Canal St. BOSTON Union and Elm Sts. 1459 Tremont St

WEYMOUTH AND EAST BRAINTREE

—Next Sunday morning Weymouth Baptists will make their annual offering for the Boston Baptist Bethel, 332 Hanover street, also the Bible school children and others will receive bags to be filled with groceries for Thanksgiving dinners for the poor in the neighborhood of the Bethel.

—Union Thanksgiving services at the Universalist church next Thursday morning, at half-past ten o'clock; sermon by Pastor Frank B, Cressey of the Baptist church. Collection for the benefit of the poor.

—Rev. William E. Noyes died at his home in Melrose last month, Oct. 19, 1907 Mr. Noyes was connected with the Home for Little Wanderers. Boston, for thirteen years, and often visited the churches and Sunday schools of Weymouth and Braintree with children from the Home. Over fifty years ago he was a clerk in a store standing where is now the Tuft's library building. In early life he was a Congregationalist, but at the beginning of his ministry became a Baptist.

—Rev. Frederick R. Griffin, minister of All Souls' Church, will preach for them next Sunday morning at 10.30. First session of the kindergarten class, in charge of Miss Elizabeth B. Pray, at 10.30. Second session of this class 11.45. Regular Sunday school session at 11.45. Adult class, in the minister's room, at 11.50. At the service the regular Thanksgiving collection will be taken. All are cordially invited to this service.

—As the next meeting of the Weymouth Historical society would come on Thanksgiving eve, the November meeting will be omitted.

—Miss Agnes Hyde is meeting with great success in her readings this season She began her readings in New York State Oct. 14 and has been reading since that time in New York and Pennsylvania. From Pennsylvania she goes to Virginia.

—The Union Literary Circle met Tuesday evening, Nov. 12 at the home of Mrs. Alice M. Cook, Summer street. A very interesting paper was read by Mrs. Crane instead of Miss Macgregor as programmed upon the subject, Chancer and Fielding. The So-Called Fathers of English Literature. The next meeting will be at the home of Mr. and Mrs. Thomas A. Watson East Braintree, Nov. 26, and Mr. Watson will entertain that evening with selections from the poet, Walt Whitman.

—William Condrick, foreman of a large shoe factory at Montreal, Canada, is spending the week in town.

—The Weymouth foot ball eleven will play the East Braintree A. A. at Garfield park Thanksgiving forenoon.

—Bertram Mann is on from St. Louis, Mo., visiting his mother, Mrs. B. J. Mann.

—Oscar Wilder, flagman at the Shaw Street crossing, is at his post again after a week's illness.

—Mrs. Isadore Berger is ill with an attack of pneumonia.

—A son was born to Mr. and Mrs. David DeCosta, Sunday.

—Mr. and Mrs. Ernest Benn, who were married a few days ago at their home in Andover, N. B., are spending their honeymoon with Mr. and Mrs. Harry Benn of Washington street.

—Rev. William Hyde has received a communication from the Socialist club at Brockton requesting him to debate the question at Brockton before the members of the club.

—Percy Nadell has gone to Stoneham where he has accepted a position.

—A class initiation of 2419 candidates took place at Mechanics hall, Boston, Monday evening. Of the candidates eleven were from Safety Lodge No. 96, N. E. O. P., of this place. Six thousand members of the order witnessed the ceremony. A large delegation attended from Safety lodge.

—Dr. George H. Perkins, proprietor of the Weymouth pharmacy, is out again after a two weeks' illness of the grip.

—Mr. Maurice J. Cleary of this town and Miss Bertha F. Goodwin of Somerville, will be married in that city next Wednesday evening. They will reside in Millis where Mr. Cleary is employed.

—Mrs. Walter E. Thompson of Commercial street will entertain the Puritana whist club this evening.

—Crescent Lodge of Odd Ladies held a whist party at the home of Mrs. Gayton Eddy, Broad street, Monday evening. The prize winners were Mrs. William Lane, Mrs. C. P. Gould, Mrs. Thomas McCaffrery, Gayton Eddy, Harry Berry and William Shea.

—The scholars of the 7th grade and teachers of the Hunt School presented Miss Mary Veazie a handsome pocket book. Miss Veazie resigned to accept a position in the Dudley school, Boston.

—Grand Matron, Mrs. Emily F. Wilkins of Wakefield paid an official visit to Mayflower Chapter 65 order of the Eastern Star Monday evening. She was accompanied by the following: Associate Grand Patron, William Sears of Roxbury; Associate Grand Conductor, Mrs. Lucy G. B. Colby of Newburyport and Grand Sentinel Alfred E. Wellington of Boston. Delegations were present from the Chapters in Boston, East Boston, Charleston, Roxbury, Quincy, Whitman, Brockton and Marshfield. There was an exemplification of the work of the order which was followed by a banquet and speeches.

—Delphi Temple Pythias Sisters held an entertainment, supper and dance at Pythian Hall Wednesday evening. There was music by the Boys Orchestra and selections by Miss Florence Walsh, soloist.

—Mrs. Margarett Lavangie is out again after her recent severe illness

—William Baldwin has been visiting friends at Yarmouth.

—Daniel Callahan won the prize a Braintree-Boston book ticket at the weekly forty-five party of the Active Veteran firemen's association held Tuesday evening.

—Mrs. Henry F. Rowell and family, who moved to Marshfield two years ago are to return to town and will occupy the homestead on Summer street.

—Mrs. Frank Griffith and Miss May Griffith of Allston have been visiting Mrs. Ann Tracy of Station avenue.

—The annual reception and dance of the freshmen at the Massachusetts Normal Art school, Boston, complimentary to the members of the other classes of the school. Misses Alice M. Nash, Louise Frary and Susie Avery of this town members of the sophomore class attended.

—A dime party was held at the home of Mrs. Warren Weston on Washington street last evening under the auspices of the Mission Circle of the First Universalist church. One hundred people attended There was an entertainment consisting of vocal solos by Miss Mary Hopkins, Miss Bessie H. Bates and Miss Louise Cowing, readings by Miss Farrington of North Weymouth, piano solos by Mrs. Barlow of North Weymouth and William DeNeil and violin solos by Joseph DeNeil.

—The alarm from box 43 yesterday forenoon was for a fire at the large barn on the old "Lavina White" estate on Summer street owned by Uno Kronson. There was no hydrant in the vicinity and the firemen by hard work and the use of the chemical engine saved the dwelling and two large hen houses. The barn together with its contents except a horse and cow were totally destroyed, causing a loss of $800 on which there is an insurance of $600. The cause of the fire is unknown.

LOVELL'S CORNER

—The Ladies Aid Society of the Porter M. E. church met in the vestry of the church, Monday evening to report from the Annual Fair held in the vestry last week. After the committee had reported they found that the fair had been a success financially clearing about one hundred and fifty dollars.

—Misses Rachel and Helen Hawes spent Sunday with their two aunts, Misses Lizzie and Emma Fairbanks of Brookline.

—Mrs. Catherine Pratt has been spending a few days with her granddaughter, Mrs. John Long of Braintree.

—Relatives from Malden have been visiting Mr. and Mrs. Divine of Pleasant street.

—Wm. Spilstead is ill at the home of Mrs. Lucinda Pratt.

—George Maynard and family expect to eat their Thanksgiving dinner at their new home on Pleasant street.

—Porter A. A. held a whist party in their club rooms Wednesday evening.

—Mrs. John Martin, who has spent the summer in Nova Scotia has returned home.

WEYMOUTH HEIGHTS

—Howard Haskins of Boston has been visiting his sister, Mrs. George Reis.

—The Ladies' Benevolent society held an all-day sewing meeting in the annex of the Old North church on Tuesday of this week.

—A meeting of the Woman's Foreign Missionary society was held on Wednesday at the home of Mrs. Osgood.

—Miss Annie Jones has been ill for a few days past.

—Mrs. Sargent of Belmont has been spending a few days with her daughter, Mrs. John Freeman.

—Master Arthur Delorey was a recipient of many gifts last Friday evening, the result of a very successful surprise party gotten up by about a dozen of his friends for his benefit. During the evening games were indulged in and later light refreshments served.

—Miss M. Keith has been ill for the past week.

—The Weymouth Heights Reading circle meets with Miss C. Briggs on Tuesday evening, Nov. 26. The subject will be "The Life of Robert Louis Stevenson."

—Mrs. Thomas French was pleasantly reminded of her seventy-ninth birthday last Friday evening by a number of her friends from the Heights calling upon her and leaving little tokens of remembrance. Refreshments were served and they all left wishing her many more happy years of usefulness and happiness.

—Dr. Fred Ducett and C. C. Nash spent Saturday at Hanover.

First Church Notes, "Old North."

A meeting of the King's Daughters was held Tuesday afternoon at the home of Mrs. J. B. Jones.

CARD OF THANKS.

We take this opportunity to thank our friends and neighbors for the many acts of kindness and words of sympathy during the illness and at the last sad rites over the remains of wife and mother. When so many were kind and helpful, it is hard to distinguish, but we are especially grateful to Rev. E. L. Bradford.

CHRISTOPHER WISE
and family.

BAND MUSIC
has a charmed fascination that bring us all to a dead stop when we hear it play. Let down your ears to us and we will pour into them a sound equally as ravishing. When you "listen" to the charms of our
JEWELRY
you're doing well, but when you commence to buy you're doing better. "Listen" now, and our word for it, you'll be amply repaid and money in by taking the advice to buy now. Do it.

20 yr. Gold Filled Waltham Watch	$12.00
Gents' Chain	1.50 to 7.00
Ladies' Chain	2.50 to 7.00
Fobs	25c to 7.00
Bracelets	1.00 to 7.00
Signet Rings	1.50 to 7.00

A. D. WILBUR
JEWELER
Eastman Kodaks and Supplies.
75 Washington St., WEYMOUTH

SOUTH WEYMOUTH.

—The W. C. T. U. held the first meeting this fall on Tuesday with Mrs. H. C. Alvord.

—Those who have so cordially helped in the Flower Mission may be interested to know that a chance to contribute groceries, fruit, vegetables, etc., for a Thanksgiving basket for Boston shut-ins is now open and anything given should be left with Mrs. J. A. Deane, 21 Pond street, by next Tuesday.

—George Ford has accepted a position as salesman for a whole-sale jewelry firm of Boston.

—The King's Guild composed of the young ladies of the Union church, held gentleman's night in the church vestry, Monday evening. After hearing the secretary's report, the different circles of the order gave their reports on the work done since the last meeting, all reported a great increase in the interest of the work, which is rapidly progressing. At the close of the business part of the program Mrs. Henry Elwell rendered several vocal and piano solos. Then the guest of the evening, Rev. George L. Perin, pastor of the Second Universalist church of Brookline was introduced, and he followed with a very interesting talk on the Franklin Square house of Boston, which is the largest of its kind in the world. At the close, refresments were served by the members of the Guild.

—A very interesting game of foot ball was held at Reed's field last Saturday between the Braintree A. A. and the Rockland H. S. Neither had won a game this year, and each was anxious to take the other's measure. Both were evenly matched in weight, but it was apparent from the blow of the whistle that Braintree was more advanced in the new rules. Braintree kicked off to Rockland and they were held for downs at once. Then on the first play, South went over for a touch down. Rockland never recovered from her stage fright and when the whistle blew, Braintree had rolled up 35 points, and her goal-line was uncrossed. Bicknell South and Aitken did good work for Braintree, while Torrey and McEnroe excelled for Rockland.

—The long looked for gymnasium at the Union church has at last been completed and its doors were thrown open to the members of the club on Wednesday evening. The candidates for the basket ball team were immediately put through a hard hours drill in passing and shooting for goals. It will be used alternately afternoons and evenings by the two branches of the club, with one afternoon for the young ladies of the parish. Rev. Harry W. Kimball, pastor of the church, has full chrrge af the gymnasium.

—The Trinty Club met in its rooms Saturday evening to listen to a talk on the "Wonders of the Human Body," by Dr. Whitcher. He gave a very interesting talk, which was applauded by the members. He will give another talk before the club at a later date.

—Rev. Harry W. Kimball made a tour of several churches in Boston, Sunday.

—There will be a double attraction for the foot ball fans tomorrow at Reed's field. Braintree A. A. meets Rockland H. S. again, while South Weymouth and East Weymouth clash before the big game. Thanksgiving day the Weymouth A. A., which has yet to have its goal line crossed, will meet Braintree A. A. at Reed's field.

—Funeral services for Mrs. Maria Spinney, aged 55 years, were held at her late home, 20 Highland place, last Tuesday at 2 o'clock. Mrs. Spinney was a favorite with all her friends and was always cheerful and happy. Rev. Harry W. Kimball, pastor of the Union church, of which Mrs. Spinney was a member, conducted the services. The Woman's Relief Corps of which she was also a member, was present in a body, and performed their services. Mrs. Spinney leaves a brother, Leonard A. Hawes, and a sister, Mrs. Francis Alexander, both of Weymouth. Interment was in Mt. Hope cemetery.

—John Madden of Central street was taken to the Carney hospital last Monday for treatment, but as all the departments were filled, he was forced to wait until a room was vacant.

—An Italian, who could not talk a word of English, was placed under arrest here Monday, as a suspect in the South Braintree case when another Italian was held up and shot. The man was interviewed by Albert Dondero who stated that he came here to buy a house near his relatives on Middle street. As the man who was shot has identified two other Italians who were arrested in Boston as the ones who tried to rob him, it is thought that this man will be released as his story proved to be correct.

—The regular meeting of the Old Colony club on Nov. 21st, proved a rare treat for those who were so fortunate as to attend. The afternoon was in charge of Mr. Stuart Mason, pianoforte; with Mr. Claude Fisher, violin; Mr. Carl Webster, violincello, and Mr. Heinrich Schurmann, tenor. The next meeting will be held on December twelfth, when the Whittier centennial will be observed.

—Mr. David S. Murray, an aged and respected citizen of this town, passed quietly away at his home on Main street Thursday. Funeral services will be held from his late home on Saturday.

—The funeral services of Mrs. Susan R. Loud were held at her late home on Randolph street, yesterday at 2 o'clock. Rev. L. W. Attwood, pastor of the church of which she was a member, conducted the services. Mrs. Loud is survived by a son, Oliver Stackpole, and a sister, Mrs. Mary Hollis, both of Weymouth. Interment was in Highland cemetery.

—Miss Louise Merritt opened her assemblies in Music hall last Tuesday evening, from 9 till 11.

—The Fin-de-Sciecle whist club met with Mrs. Frank Barnes at her home on Union street last Monday. Favors were awarded to Miss Lottie Baker and Mrs. Rena Gay.

—The committee on the vegetable table at the Universalist fair, held a whist party in Clapp's Hall, Tuesday evening for the benefit of their department. Mrs. George Bowker took the lady's prize and Burton Wright the gentleman's prize; about eight tables were filled.

—Mrs. Leonard Hawes entertained her sisters, Mrs. Ellen Snell of Rockland and Mrs. Charles Thayes of Abington, on Tuesday.

—Leon Marsh is confined to the house with a broken ankle, sustained while playing foot ball at Reed's field. It was caused by his having his leg caught between a mass of players as he fell with the ball.

—Thayer McBride, who broke his ankle a short while ago, is able to be about with ago, is able to be about with the aid of crutches.

—The annual supper given by the ladies of the Union church was held in the vestry, last Friday evening, under the direction of Mrs. Elbridge Nash. At the close of the supper a short entertainment was given by the young people.

Old South Church Notes.

The recent supper by the Ladies' Aid society with the entertainment following, proved a pleasant occasion and was much enjoyed.

The Baraca Cadets are to meet socially this evening at the parsonage.

There will be a Thanksgiving service in the Old South church at 7.30 on Wednesday evening, Nov. 27, instead of Thursday morning. In connection with a sermon by the pastor, the choir, aided by other singers, will lead in an opening service of praise, and will render some old-time anthems. A cordial invitation to be present is extended to all in the community

TUFTS LIBRARY.

There are now on exhibition in the Reading Room pictures of Russia which will remain through Dec. 7.

True Business Instinct.

Ed was a mighty bright negro belonging to a family in Columbia, Tenn. He had been a faithful servant for many years, and by saving and carefully investing his wages he had belied the usual thriftlessness attributed with more or less justice to the majority of his race.

His master was an attorney, one morning before he had arisen the lawyer was called upon by Ed, who said:

"Say, boss, Ah wants yo' ter draw me up a mawkgidge."

"A mortgage?" asked his master. "What do you want a mortgage for?"

"Well, Ah's done lent Unc' Lisha five dollahs, an' Ah wants a mawkgidge on his cow an' caff."

"For how long have you lent the money?"

"Fo' one monf."

"One month! Why, the interest on that amount for that time wouldn't pay for the paper a mortgage is written on."

"Boss," said Ed, scratching his head, "Ah ain't carin' nuffin' fo' dat intrust. Ah jes' wants dat niggah's cow an' caff."—Judge.

THE INFINITE.

Beyond the Visible the Invisible, Beyond the Invisible the Unknown.

In "Victor Hugo's Intellectual Autobiography" the great Frenchman writes as follows of the infinite after asking what vehicle shall be adopted to cross the spaces of the universe: "The locomotive travels fifteen leagues an hour. The hurricane travels sixty leagues an hour. The cannon ball travels 700 leagues an hour. The locomotive drags; the hurricane limps; the cannon ball is a tortoise. Let us bestride a ray of light. This is a mount 4,000 times swifter than the cannon ball, 4,200,000 times swifter than the hurricane and 17,000,000 times swifter than the locomotive. It makes, as you know, 70,000 leagues a second.

"Start. Light launches you from the earth to the sun in eight minutes, from the sun to Oceanus in four hours, from Oceanus to Centaurus in three years and eight months, from Centaurus to the pole star in twenty-eight years, from the pole star to the Milky way in 16,800 years, from the Milky way to the nebula of Canes Venatici in 5,000,000 years—you have not yet taken a step.

"The apparitions of the universe will continue to loom. The unsoundable will remain before you in its entirety. Beyond the visible the invisible, beyond the invisible the unknown. Everywhere, everywhere, in the zenith, at the nadir, in front, behind, above, below, in the heights, in the depths, looms the formidable darkness of the infinite.

"What, then, is there back of all this? Nothing, say you? Nothing? What! I, a worm of the earth, am possessed of an intelligence, and this immensity is without one? Oh, pardon us, Abyss of Infinity!"

WEYMOUTH FIRE ALARM BOXES.

12—Pole, River and Parnell Sts
13—Bradley Fertilizer Works.
14—Pole, Wessagusset Road.
15—Pole, Universalist Church.
16—Pole, Fairview House.
17—Pole, Sea and North Sts.
18—Pole, Lovell and Bridge Sts.
19—Pole, Church and North Sts.
21—Pole, Grant and High Sts.
23—Pole, Jackson Square.
24—Pole, Electric Station, private
25—Pole, Shaw's Corner.
26—Pole, M. Sheehy & Co.
27—Pole, Bates Ave. and Broad Sts.
28—Pole, Shawmut and Lake Sts.
29—Pole, Strong & Garfield Co.
223—Pole, Commercial and Putnam Sts.
225—Pole, opposite Daniel Pratt's
31—Pole, opposite S. W. & E. Nash's
32—Pole, Congress and Washington Sts
34—Engine House No. 3.
35—Pole, Prospect and Granite Sts.
36—Pole, Garfield Square.
38—Pole, corner Library.
39—Pole, Commercial St, near Grain Store
41—Pole, Lovells Corner
42—Pole, opposite G. S. Hunt's.
43—Pole, Nash's Corner.
45—Pole, cor. Park and Main Sts.
46—Pole, Town House.
47—Pole, opposite Phillip Fraher's
51—Pole, near Otis Torrey's.
52—Pole, Engine House No. 5.
53—Pole, Independence Square.
54—Pole, near Depot.
55—Pole, Cor. Pond and Thicket Sts
57—Pole, May's Corner
58—Union Street, opp. Henry Chandler
61—Corner Randolph and Forest Sts.

NO SCHOOL SIGNALS.

2—2—2

At 7.30 o'clock a.m., no school in any grade during a.m. The same signal at 8 o'clock, no school in grades 1 and 2 during a. m. The same signal at 11.45 o'clock, no school in grades 1 and 2 during p. m. The same signal at 12.45 o'clock p m., no school in any grade during p.m.

EAST WEYMOUTH AND WEYMOUTH CENTER.

—Edward Curtin and family have moved to Milford, where Mr. Curtin is foreman of a large finishing room.

—Frank Holmes has recently purchased a beautiful runabout.

—At the Reform Club last Sunday night readings were rendered by Mrs. Will Abbott, Mrs. H. B. Raymond and Miss Hilda Chardwood. Short address was given by C. W. Endicott. A speaker for next Sunday night is expected.

—A dance was held under the auspices of the Sons of Veterans last Friday night in the Masonic Hall with William C. Griggs acting as floor director. Music was furnished by White's orchestra.

—Harold Raymond, Ralph Wilder and John Lovell came down from Dartmouth Thursday to witness the Harvard-Dartmouth game after which they spent some time in visiting frienes until Sunday night

—Mrs. Charles Lyman has moved into the home of Mrs. Stowell on Commercial street.

—Misses Jenny Berger and Gladys Burrell were the guests of Mrs. H. B. Raymond over Sunday.

—A series of dances to be held every Saturday night by the James L. Bates Sons of Veterans Camp commenced last Saturday evening with Frank Sampson as floor director and the music was furnished the Granite City Orchestra of Quincy.

—At the annual meeting of the Ladies Circle connected with the Reform club Mrs. H. B. Raymond was appointed president for the ensuing year. Business meetings will be held every Friday afternoon.

—Jacob F. Dizer, a well known citizen of this place left Monday for a winter's stay in Florida. Mr. Dizer will make the trip by rail and will step off for a few days at Washington, D. C. on a visit to friends.

—Mr. and Mrs. Henry A. Harding of Wollaston are receiving congratulations on the birth of a daughter, Sunday, Nov. 17. Mrs. Harding was formerly Miss Persis Thayer of this place.

—Mrs. Skinner of South Manchester, Conn., is visiting her daughter, Mrs. Robert B. Raymond.

—Miss Katherine Fraser returned Monday from a visit with friends in Chicago and New York.

—Miss Susie Waldron of Augusta, Me., is spending the winter with her sister, Mrs. J. A. Raymond.

—See ad of Miss Merritt, teacher of dancing in another column.

Methodist Episcopal Church Notes.

The Ladies' Social circle will hold its first supper for this season on Thursday evening, Dec. 5.

George C. King Chapter of the Epworth League celebrated its anniversary with appropriate services Monday evening. The meeting, which was held in the auditorium was presided over by Miss Alice Purchase president of the League, and on the platform with her were the Rev. G. G. Scrivener and the Rev. W. W. Booth. The meeting opened with a hymn which was followed by the anthem, "Praise Ye, O, Jerusalem" by the choir. Rev. G. G. Scrivener offered prayer and the president gave an address of welcome and introduced the speaker of the evening, Rev. W. W. Booth of East Provdence, R. I. Mr. Booth spoke from the theme "An Opportunity and its Demand Upon the Youth" and explained his thoughts in a clear, convincing manner. The service closed with the anthem, "I Will Feed My Flock," by the choir and the League benediction. A general social time was enjoyed by the large number of guests in the vestry. Refreshmenns were served by the young ladies of the Chapter and those present passed the time in getting acquainted with each other and viewing the beautiful improvements of the rooms. The Leagues of Porter, East Braintree, Rockland, Hingham, Cohasset, Scituate, Hanover and Hull and the Christian Endeavor society of the Congregational church were guests of the Chapter.

Congregational Church Notes.

The Ladies' Social union will hold its annual fair in Odd Fellows opera house Dec. 11, 12 and 13. Choice entertainments will be given each evening. Look for announcements next week.

The social and supper of the Ladies' Social union on Wednesday evening was one of more than average enjoyment. The supper was served by the "High Street" ladies and they did themselves honor according to the evidence of about 150 guests. The entertainment program was a selection by an orchestra composed with a single exception of ladies: vocal solo, Ralph Flint; readings, Miss Farrington; trombone solo, Miss Belk; duet, Mrs. Orr and Miss Dunbar; mandolin solo, Miss Gibson; song, boys quartette; tenor solo, Mr. Durkee; and solo, Miss Ethel Raymond. The program was arranged by and in charge of Mrs. Harry Vogell.

One of the coming events, which is being looked forward to with especial pleasure by the men of the parish (and with some envy by the ladies) is the men's supper which is to take place on the evening of Dec. 4th. In addition to the supper, those present will have the privilege of hearing addresses by Rev. Wm. H. Allbright D. D. of Dorchester, who is a leader in "Men's Work in the Church;" and by ex-Congeessman Hon. Samuel L. Powers, who will speak on "The Typical American." It is the hope of the committee in charge that every man in the parish will be present and get acquainted with every other man.

Next Sunday morning a union Thanksgiving service will take the place of the regular service and the sermon will be by Rev. G. G. Scrivener of the Methodist church.

—After a struggle of but a few days with pneumonia Mrs. Christopher Wise passed away at her home on Hill street, last Friday. Funeral services were held at the home on Tuesday and were conducted by Rev. E. L. Bradford, assisted by the Polymnian quartet which sang "Shall We Meet Beyond the River," "Nearer My God to Thee" and "Gone to Rest" and the burial was at the Old North cemetery. Deceased leaves a husband, a daughter, Mrs. W. F. Sylvester and a son George H.

—Mr. and Mrs. James G. Ryan spent Sunday with Mr. Ryan's parents, Mr. and Mrs. James J. Ryan of Commercial street.

—Rev. F. R. Griffin of Braintree will preach in the Unitarian church next Sunday afternoon at three o'clock.

NORTH WEYMOUTH.

—Mrs. Charles Cash has been ill the past week.

—Mr. and Mrs. William Seabury returned today from a week's visit with relatives in Brockton.

—Mr. and Mrs. Loring of Somerville were the guests of Dr. and Mrs. Drake on Sunday last.

—The Y. P. C. E. connected with the Pilgrim church gave a very successful supper last Friday evening in the church vestry, which was in charge of Miss Helen Rosendahle with an able corps of assistants. The supper consisted of cold ham, escalloped oysters, potato salad, coffee, rolls and fancy pies and cakes and was well prepared and served. The girls did well and they received many compliments on the success of the occasion. After tne supper a short entertainment was given. A piano duet by the Misses Alden, a reading by Miss Farrington, a representation of a Yankee Doodle kitchen, and selections on the phonograph, made up the program. The sum of ten dollars was added to the treasury of the Y. P. C. E.

—Mrs. Helen Thomas of Milton, Miss Mary Thomas and Mrs. A. J. Sidelinger spent last Thursday with Mrs. Lavinia Thomas at her home in Brockton.

—Mrs. Alice Coolidge has been visiting her son in Weymouth Center for a week.

—Mrs. Sarah Miller of Lynn was the guest of Mrs. Emily Trussell one day last week.

—Mrs. George of Brockton was the guest of Miss Alice Ferris on Sunday.

—The Wessagussett club opened the season on Monday evening with the first of a series of whist parties to be given in their rooms. The winners of the first prizes were Forrest Jones and Mrs. Joshua P. Holbrook; of the consolations, Mr. and Mrs. Solomon Ford. The club will give a special prize at the end of the season to the one having the highest score for the season.

—Miss Maude Peterson of Boston has been the guest of Mrs. Lyman Peterson this week.

—Miss Viola Tirrell and her brother Lester of Brookline were in town on Sunday.

—Mrs. George Clark visited Mrs. Robert Johnson in Providence, R. I., a few days this week.

—Mr. and Mrs. A. J. Sidelinger were the guests of Rev. and Mrs. Alan B. Hudson at their home in Brockton last Sunday.

—Merle Cain was tendered a surprise party last Friday evening by his friends among the boys and girls. A pleasant evening was spent.

—Miss Evelyn Cushing of Hingham has been the guest of Mrs. Bernard McDermot the past week.

—Steven Johnson has returned from a gunning trip in Maine.

—Mr. Nisbet of Baltimore has been the recent guest of his son, Peter K. Nisbet.

—A boy was born to Mr. and Mrs. Walker of Pratt avenue on Saturday last.

—Mrs. E. R. Sampson entertained Mrs. Mary E. Estes and Miss Mildred Estes of Quincy on Wednesday.

—Box 17 was rung in between one and two o'clock on Tuesday morning for a fire in the old blacksmith shop on North street. There were evidences of its having been set in three places but the rain hindered its progress and put the fire out before the department arrived on the scene.

—Mrs. George Miller has been confined to the house by illness this week.

—Mrs. H. F. Nye of Methuen was the guest of her mother, Mrs. Spencer, over Sunday.

—Stanley Torrey is on the sick list.

—The ladies' circle connected with the Pilgrim church held their regular meeting on Wednesday afternoon. Baked bean supper was served at 6.15 by the following committee: Mrs. L. J. Peterson Mrs. Will Pratt, Mrs. A. J Shaw and Mrs. A. J. Sidelinger. There was a good attendance.

—There will be a union meeting on Thanksgiving eve of the Old North and Pilgrim churches in the Pilgrim church. Rev. Mr. Yaeger will deliver the sermon.

—Mrs. Henry Bird and Mrs. Stafford Keith of East Bridgewater, Mrs. Samuel Soule of Bridgewater, and Mrs. N. Reeves Jackson of Plymouth were the guests of Mrs. Earle Williams on Wednesday of this week. The party was given in honor of Mrs. Williams' mother, Mrs. Bird, whose birthday anniversary occured on that day.

Selfish indeed is the man who finds in Thanksgiving nothing but an opportunity to be thankful that he has had an unusually good dinner.

Enlarged Facilities Makes Enlarged Business

Hot Soda and Chocolate.
ICE CREAM
On the spot or in pints and quart for Home or Party use.
Prescriptions Carefully Compounded from the Best Materials.
WEBSTER'S PHARMACY,
720 BROAD STREET,
East Weymouth, Mass.

IVERS & POND PIANOS
The Princess Grand
Do you know about this smallest of Small Grands? You should at least examine it if you have a little room in which you would like to place a Grand. In quality of tone, precision and ease of action and architectural beauty it is matchless. Diminution of the size and price makes the Princess Grand unique. Our Grand Parlors contain a good assortment for selection.
IVERS & POND PIANO Co.
114 BOYLSTON ST. Boston.

THANKSGIVING.

Have you read the proclamation
For our next Thanksgiving Day?
Are you planning to observe it
In the good old fashioned way?

'Tis a day when many families
That are scattered through the year,
Once again become united
For a season of good cheer.

When New England's famous turkey
Just becomes a bird of prey;
And when mother gets the praises,
For the good things served that day

Now if mother should be missing,
As in many homes she'll be;
If you want some sweet reminders,
Our friend Whitcomb you should see

His mince or squash or apple pie,
Surely ought to find a place,
Among the many eatables
You will that day have to face.

TRY
WHITCOMB'S
Thanksgiving Pies.

Commonwealth of Massachusetts

NORFOLK ss. PROBATE COURT.

TO the heirs-at-law, next of kin, creditors, and all other persons interested in the estate of

LEVI B CURTISS

late of Weymouth, in said County, deceased, intestate;

Whereas, a petition has been presented to said Court to grant a letter of administration on the estate of said deceased, to Alice M. Curtiss of said Weymouth, and Harold M. Curtiss of Milford, Mass., without giving a surety on their bonds.

You are hereby cited to appear at a Probate Court to be held at Quincy, in said County of Norfolk, on the eleventh day of December, A.D. 1907, at nine o'clock in the forenoon, to show cause, if any you have, why the same should not be granted.

And the petitioners are hereby directed to give public notice thereof by publishing this citation once in each week, for three successive weeks, in the Weymouth Gazette, a newspaper published in said Weymouth, the last publication to be one day at least before said Court.

Witness, James H. Flint, Esquire, Judge of said Court this nineteenth day of November A. D. 1907.

35 37 JOHN D. COBB, Register.

ESTABLISHED 1905
COOK'S PHOTO STUDIO
MAKERS OF
HIGH-GRADE PHOTOGRAPHS AND PICTURE FRAMES
STUDIO—729 Broad St., E. Weymouth

Thanksgiving is Coming
AND WE KEEP RIGHT ON IN THE
Grocery Business
AND SELL THE
STANDARD BRANDS OF FLOUR
And Everything in the Grocery Line, as well as Shelf Hardware, Paints and Oils, and many other things at Bottom Prices : : : : :
EVERETT LOUD,
Jackson Square, East Weymouth.
Telephone 94-3.

Town Officers of Weymouth and their Post Office Address

TOWN CLERK.

John A. Raymond, East Weymouth.

TOWN TREASURER.

John H. Stetson, South Weymouth.

SELECTMEN AND OVERSEERS OF POOR.

Gordon Willis, chairman, South Weymouth.
Bradford Hawes, secretary, East Weymouth.
Willard J. Dunbar, East Weymouth.
Edward W. Hunt, Weymouth.
George L. Newton, North Weymouth.

ASSESSORS.

Gilman B. Loud, Chairman, South Weymouth.
John W. Bates, clerk, East Weymouth.
H. Walker Pratt, North Weymouth.
John F. Dwyer, Weymouth.
George C. Torrey, South Weymouth.

SCHOOL COMMITTEE.

Thomas V. Nash, chairman, South Weymouth.
John F. Reardon, Secretary, South Weymouth.
Joseph A. Cushing, East Weymouth.
H. F. Perry, Weymouth.
Mrs. Mary E. Holbrook, South Weymouth.
Louis A. Cook, South Weymouth.

SUPERINTENDENT OF SCHOOLS.

A. A. Badger, East Weymouth. At close of school on Monday will be at the Athens building; Tuesday at Jefferson; Wednesday at Howe Thursday at Hunt.

WATER COMMISSIONERS.

D. M. Easton, Chairman, East Weymouth.
George E. Bicknell, Weymouth.
Frank H. Torrey, Clerk, North Weymouth.
John H. Stetson, South Weymouth
Gordon Willis, South Weymouth.

SUPERINTENDENT OF STREETS AND WATER WORKS.

Ivers M. Low, Weymouth.

TAX COLLECTOR.

Frank H. Richards, South Weymouth

FIRE ENGINEERS.

W. O. Collyer, chief, North Weymouth.
E. E. Orr, East Weymouth.
W. W. Pratt, East Weymouth.
J. R. Walsh, Weymouth.
M. O'Dowd, South Weymouth

TREE WARDEN

Gordon Willis, South Weymouth.

POLICE OFFICERS.

Thomas Fitzgerald, chief, Weymouth.
A. H. Pratt, East Weymouth.
P. Butler, East Weymouth.
John D. Walsh, Weymouth.
Michael Allen, South Weymouth.

CONSTABLES.

Isaac H. Walker, North Weymouth.
Benjamin F. Richards, Weymouth Heights.
Nathaniel B. Peare, East Weymouth.
Arthur H. Pratt, East Weymouth.
Thomas Fitzgerald, Weymouth.
John D. Walsh, Weymouth.
William F. French, East Weymouth.
George B. Bayley, South Wesmouth.
Michael Allen, South Weymouth.
George W Conant, South Weymouth.

AUDITORS.

Edward Lukeman, Weymouth.
Charles A. Loud, South Weymouth.
John P. Hunt, East Weymouth.

PARK COMMISSIONER.

William H. Clapp, Weymouth.
Louis A. Cook, South Weymouth.
Frank H. Torrey, North Weymouth.

SEALER OF WEIGHTS AND MEASURES.

Frank D. Sherman, Weymouth.

ELECTRIC LIGHT COMMITTEE.

Russell B. Worster, Chairman, Weymouth.
W. M. Tirrell, Clerk, East Weymouth.
A. Francis Barnes, South Weymouth.
M. O'Dowd, South Weymouth.
W. J. Coleman, North Weymouth.

REPRESENTATIVES TO GENERAL COURT.

(From Seventh Norfolk District.)

Russell B. Worster, Weymouth.

SENATOR.

(First Norfolk District.)

Charles F. Jenney, Hyde Park.

INDUSTRIAL COMMITTEE.

A. P. Worthen, President, Weymouth.
P. J. McLaughlin, Vice-Pres., East Weymouth.
M. E. Hawes, Vice-Pres., East Weymouth.
Walter L. Bates, Secretary, South Weymouth.
H. A. Nash, Treasurer, Weymouth. B. F. Executive Committee: W. A. Drake, Thomas, North Weymouth; D. M. Easton Wm. Tobin, Walter W. Pratt, East Weymouth; John F. Dwyer, Joseph A. Kelly, Weymouth; Geo. L. Barnes, A. C. Heald, A. C. Hollis, South Weymouth.

OFFICES AT DEDHAM.

Judge of Probate and Insolvency, James H. Flint of Weymouth.
Register of Probate and Insolvency, John D. Cobb.
Assistant Register, J. Raphael McCoole.
Clerk of Courts, Louis A. Cook of South Weymouth.
Assistant Clerk, Robert B. Worthington.
Register of Deeds, John W. Burdakin.
Assistant Register of Deeds, Edward L. Burdakin.
County Treasurer, Henry D. Humphrey.
Sheriff, Samuel H. Capen.
County Commissioners, Sumner H. Foster of Brook-line, chairman. John F. Merrell of Quincy. Evan F. Richardson, of Millis. Session every Tuesday at 10 a. m.
Sessions, Every Tuesday at 10 a.m.
Special Commissioners, Lewis R. Whittaker of Franklin; John Everett of Canton.
District Attorney (Southeast District, Norfolk and Plymouth), Thomas W. Grover, Canton; Richard W. Nutter of Brockton, Assistant.

County Officers.

Calendar of County Courts.

Supreme Judicial Court Jury Sitting, third Tuesday of February.

Superior Court, Civil Sessions—For work with Juries—First Monday of January, first Monday of May, and first Monday of October. For Court work—First Monday of February, first Monday of April, first Monday of September, and first Monday of December.

Superior Court, Criminal Sittings—First Monday of April; first Monday of September; first Monday of December.

Probate Court—At Dedham, on the first and third Wednesdays of every month, except August. At Quincy, on the second Wednesday of every month, except August. At Brookline, on the fourth Wednesday of every month, except August.

County Commissioners' Meetings—Third Tuesday of April; fourth Tuesday of June; fourth Tuesday of September; last Wednesday of December. By adjournment: On Tuesdays, except during August.

District Court of East Norfolk. Jurisdiction Randolph, Braintree Cohasset, Weymouth, Quincy, Holbrook and Milton. Court held at Quincy for criminal business every week day except legal holidays, and for civil business Tuesdays at 9 a. m. Justice, Albert E. Avery, Braintree. Special Justices, E. Granville Pratt, Quincy; Louis A. Cook, Weymouth. Clerk, John P. S. Churchill, Milton. Probation Officer, Francis A. Spear, 25 Thayer Street, Quincy. Court Officer and Bail Commissioner, William M. Marden, 24 Coddington Street, Quincy.

PATENTS

Promptly obtained, or FEE RETURNED. 30 YEARS' EXPERIENCE. Our CHARGES ARE THE LOWEST. Send model, photo or sketch for expert search and free report on patentability. INFRINGEMENT suits conducted before all courts. Patents obtained through us, ADVERTISED and SOLD, free. TRADE-MARKS, PENSIONS and COPYRIGHTS quickly obtained.

Opposite U. S. Patent Office, WASHINGTON, D. C.

D·SWIFT & Co.

BRAINTREE FIRE ALARM BOXES.

21—Quincy Ave. and Hayward St.
23—Quincy Ave. and Commercial St.
24—Elliot St.
25—Allen St. and Commercial St
26—Allen St. and Shaw St.
27—Commercial St., opp. Fan Shop
29—Commercial St and Elm St.
31—Elm St. and Middle St.
32—River St. and Middle St.
34—Elm St. and Washington St
35—West St. and Washington St.
36—Ash St. and Hollis Ave.
38—Washington St. opposite Monatiquot school
41—Union St. and Middle St.
42—Union St. and Washington St.
43—Pearl St. and Washington St.
45—Pearl St. opposite Shoe Factory.
46—Hancock St., private, Hollingsworth
47—Pond St., opp. A. O. Clark's house.
48—Franklin St. and Central Ave.
123—Corner Quincy Ave. and Allen St.
125—Liberty St., opp. Elmer Vinton's.
135—West St. and Mt. Vernon Ave
145—Fountain St. and Pearl St.
147—Town St and Pond St

Katherine's Lessons.

......By CECILY ALLEN.

Copyrighted, 1907, by P. C. Eastment.

It was Katherine Morgan's first week at the Settlment's house. It was also a week of revelations. She was now alive to the fact that, despite her father's wealth, her liberal education, her years abroad, she knew little or nothing of the great mystery of life.

Katherine had plunged into settlement work most impulsively directly after her quarrel with Arnold Gresham. If a war had been in progress she felt sure she would have gone out as a field nurse. She had thought seriously of entering a nunnery, but, being a Protestant, this would have taken time, and at that particular moment Katherine did not want time to hang heavily on her hands. She wanted action, and a different action from the usual round of teas, dances and dinners. Moreover, she wanted action apart from the world where she would meet Arnold Gresham, and, somewhat bitterly, she remarked to her tear stained image in the dressing table mirror that unquestionably Arnold never would find time to visit a Settlement house!

Neither wealth nor careful chaperonage had been able to protect Katherine Morgan from the shafts of one Dan Cupid. Heretofore the wealth at least had bought her everything that she desired, but it could not buy the slavish devotion which, in her unthinking way, she demanded of Arnold Gresham. Other men had apparently been willing to spend their days and a large portion of their nights in serving her smallest ends, meeting her least important desires, but grave eyed Arnold Gresham, who had asked her to marry him and placed the betrothal ring on her finger, had actually insinuated that he was not sufficiently enamored of her to play the role of doormat.

To be sure, it was not Arnold who had spoken those words literally, but Katherine's brother Bob, and the words rankled. Arnold had merely refused to break important business engagements to follow her in sudden flight to Mrs. Croxton's house party in the Adirondacks. And on various occasions when she had called up his office on the phone he had been out when he had said that he fully expected to be in all morning. If, during their engagement, he was so indifferent, what chance had she to queen it over him after marriage? And Katherine down in her willful heart wanted to queen it over him as she had queened it over all who had come her way since babyhood.

Wherefore the Settlement house and Katherine seated in a deep window ledge with Maggie Delaney, discussing Saturday half holidays.

"It's fierce to get all your plans laid and then have the boss turn 'em all upside down," Maggie was saying, with tears very close to her big gray eyes. "I wouldn't care so much for myself, but Tom, he's sort of run down, and he needs fresh air. We was going out to Ridley's park, where you can get a boat for 25 cents an hour, and the music's fine. Tom he always takes a nap under the trees, and then we have a row and a bite to eat, and he feels just fine for dancing. The dancing pavilion at Ridley's is just grand."

"Are you fond of dancing?" inquired Katherine mechanically.

"Do I love to dance? Well, I guess yes," answered Maggie enthusiastically. "And since Tom and me are engaged it seems sort of different. When the band plays, 'I'd Rather Twostep Than Waltz, Bill,' seems like it ought to be 'Tom' instead of 'Bill.' I could just dance right through life with Tom. Funny what a difference it makes when you know some one loves you!"

She looked up inquiringly at her companion's lovely face, but there was no answering enthusiasm.

"I really don't know how it feels," replied Katherine as if her body beside the young factory girl had suddenly been unlinked from the soul which answered the question.

The mobile face of the factory worker changed, and her voice softened.

"Of course I know it ain't Tom's fault, but if he's ever going to make a home for me and take me outen the factory he's got to stand in with his boss. Ridley's or no Ridley's, we'll take a trolley ride after supper anyhow, so I guess I'll be moving on and make a new stock out of that lace you gave me. Say, that's a lovely piece. I had a mind to save it for my trousseau, only it will please Tom if I have something pretty and new on. Might as well chirk him up a bit. He's worse disappointed than me."

The daughter of the rich and the factory worker went out of the door together. At the corner they paused before separating.

"I wish you'd take this to your Tom," said the impulsive young heiress. "There's a lovely little restaurant in the park. Tell Tom to take you there for dinner." She opened her gold mesh purse and hauled out a crisp, clean bill. The factory girl flushed and drew back.

"Tom ain't that sort. He'd never take money from a woman."

The young heiress saw her mistake. "Well, then, give it to some one you think might not be able to afford a half holiday trip—some one who has no Tom to take her out." And she sprang on board a waiting trolley car before Maggie could reply. The car stopped at the next corner.

"This car goes to Ridley's park?" demanded an elderly woman.

"Yes'm. Step lively!" yelled the conductor.

"Ridley's park!" Why, that was ing. I learn that the house is closed up, and I could not explain to Humpy that I would rather live in the closed house than—here."

"You will be sent right on if you wish it," he said stiffly. "I sent to the train for a woman who is to marry the cook. He was anxious to have the ceremony over before the boys would find out, and I did not explain to Humphries who was coming."

"Quite a complication," she said, with a faint smile. "I am sorry to put you to the additional trouble of sending me on."

"At least you will stay to dinner," he urged. "I cannot let you go on before you have eaten. Dinner will be ready in half an hour. Meanwhile you can wash up and rest on the piazza."

He took her acceptance for granted and led the way to a spare room, where he saw that she was provided with toilet accessories. He did not show up until dinner time, when he and the minister enjoyed the meal the more for her gracious presence at the table. Colton followed her out upon the piazza at the conclusion of the dinner and stood beside her under the heavy vines that screened the porch.

"I shall send a man around presently," he said softly, "if you insist upon going, but, Bess, dear, can't you reconsider your determination?"

"I could not very well stay here," she answered indifferently.

"As my wife?" he asked. "Are you going to hold against me that one silly moment last summer when I lost my head and my temper and through that lost you? If you could know how bitterly I have repented."

"Penitence does not efface the scar of the wound you inflicted," she said. "I, too, have suffered, but I have taught myself to forget."

"And will you not forgive as well as forget?" he pleaded. "When I saw you at the head of the table just now and realized that but for my impetuosity you would always be at the head of that table, it was all I could do to keep from crying out for forgiveness. Won't you forgive?"

For a moment the girl searched the eager face before her. It was a face good to look upon, and her own heart cried out in surrender, but still she paused. Then from around the corner of the house came Humphries' rich barytone. It was a "cow song," crude as to words and simple in its melody, a song sung to cattle on the night watches to reassure the timid animals. She remembered that he had been singing it the night that Colton proposed, and a great wave of tenderness swept over her as she recalled those happy days of last summer. The white hand stole out and slipped within Colton's browned fingers.

"Since fate—and Humpy—seem to will it so," she said softly.

Squirrels In Missouri.

Squirrels are generally thickest in the heavy hickory timber in the big tracts of overcup oaks. When these crops have borne but slightly the squirrel transfers his feeding grounds to the willow oak flats, where an abundance of these small acorns makes up for the lack of other dainties. But if a farmer has plowed up a tract of rich swamp land and planted it in corn, then the gray squirrel feels as though the nut crop was but a very common diet and levies tribute day after day on the farmer who has had the audacity to invade a territory that has been sacred to him for centuries.

Gray squirrels are out stirring from the first gray of dawn until the hour of 10 a. m. After that they are not seen again until 4 p. m. On very windy days few stir about. During the nutting season they are very gentle, and during the latter part of January, while watching the mallards drop into the willow oak flats, they scampered all around us, and hardly a tree but held a band of these running varmints. Often they boldly returned within ten yards of us. In the fall they are more wary of man and make good shooting as they run and jump from tree to tree, as they seldom lie still and permit one to walk all around their tree, like the fox squirrel of the hills.—Forest and Stream.

Tobacco Tongs.

The tongs, the size of a wishbone, were of rough gold, studded here and there with turquoises.

"They are tobacco tongs," said the antiquary. "They date back to Elizabeth's time. This pair belonged to Raleigh—at least I have been told so, and who is there to contradict me? In Elizabeth's time they had no matches. When a man wanted a light, therefore, he took his tobacco tongs from his girdle and nipped out of the fire a redhot chunk of wood. This glowing coal, held in the tongs, gave a beautiful light. Tobacco tongs, as my pair witnesses, were often very costly and ornate. Of gold, of silver, of ivory and decorated with diamonds, rubies, emeralds and so forth, they were pretty trinkets to dangle upon silken coats. They are being revived now. Cigarette holders are being made in their shape. That is why I keep this old pair in my window."—Los Angeles Times.

Ancient Sweetmeats.

Some sweetmeats have for centuries remained unchanged in their composition. The custards and omelets of 500 years ago still remain unchanged. Again, centuries ago slices of apple, parsnip, etc., were dipped in batter and fried just as we make our beignets. In the fifteenth century "to mak payn pardieu" the cooks fried "paynmayne or freshe bred" and soused it with yolks of eggs sweetened. In the cookery books of today we find "pain perdu" means slices of stale bread soaked in milk, then dipped in beaten egg and fried in boiling fat and served hot in custard.—Blackwood's Magazine.

She Liked Sailing.

The following true tale is a most curious instance of living well on nothing a year without breaking the laws of the land. Many years ago a steam packet company of Liverpool wished to buy a piece of land which was owned by a "stay at home spinster," as her neighbors described her. She sold her land at a very low price, but insisted upon a clause being inserted in the agreement giving her the right at any time during her life to travel with a companion in any of the company's vessels.

When the agreement was closed she sold her furniture and went on board the first outgoing ship belonging to the packet company. For years this wise spinster lived nearly all the time upon one ship or another, frequently accompanied by a companion, according to the agreement. This was always a person who otherwise would have been a regular passenger, but who purchased her ticket at reduced rates by paying the spinster instead of the packet company. The company offered her more than twice the value of the land if she would give up her privilege, but this she would not do. Her reply was, "You got the land cheap, and I like sailing, so we both should be satisfied."

An Anonymous Tombstone.

"Speaking of gravestone inscriptions," said the commercial traveler, "about the most independent and defiant I have ever read I discovered in the quaint little southern town of Cheraw, S. C.

"While waiting for a train a fellow traveler and I strolled over to a deserted little cemetery across the way from the railroad station for the purpose of whiling away the time by reading the inscriptions on the weather stained tombstones. The cemetery was all grown up with weeds and vines.

"We discovered nothing of particular interest till we came across a stone almost entirely hidden in the weeds. Though it was geting dark, we managed to make out the following inscription:

"My name, my country, what are they to thee,
Whether high or low my pedigree?
Perhaps I far surpassed all other men;
Perhaps I fell below them all—what then?
Suffice it, stranger, that thou seest a tomb;
Thou knowest its use; it hides no matter whom."

—New York Times.

Two Great Poets Who Were Blind.

In the roll of the great poets of the past two who hold the very highest places were for an important period of their lives unpossessed of the power of vision—Homer and Milton. Happily these renowned followers of the muses made good use of their eyes in youth; otherwise it is scarcely possible that they could have left to us the finished pictures of natural scenery and other visible objects of creation which are to be found among their compositions. Homer had reached manhood and had written a considerable portion of the "Iliad" before he was attacked by that disease of the eyes which robbed them of their wonted powers. But the whole of the "Odyssey" was composed after the occurrence of this great mishap. Milton is stated by most biographers to have permanently lost his sight in 1654 after a progressive and warning decay of several years' duration. "Paradise Lost" was not published till 1667, and it was composed when the poet was perfectly blind.

CHURCH SERVICES

Under this heading the pastors of ALL the churches are cordially invited to make such announcements of services, etc., as they may wish. We only stipulate that such notices to be inserted shall reach us at the least on Thursday morning of each week—the day before publication.

OLD SOUTH CHURCH (South Weymouth). Rev. H. C. Alvord, pastor. Morning service, 10.30. Sunday School, 11.45. Baraca Young Men's Class, 12.00 Y. P. S. C. E. meeting at 6.15. Evening service at 7.00. Thursday evening, 7.30.

TRINITY CHURCH (Weymouth) Rev William Hyde, rector. Service with sermon at 10.30 a m and 7.30 p.m. Sunday School at 12.00 m.

UNION CONGREGATIONAL CHURCH (South Weymouth). Rev. Harry W. Kimball, pastor. Morning service at 10.30. Sunday School at 12 m. Y. P. S. C. E. meeting at 6 p. m.

BAPTIST CHURCH (Weymouth) Frank B. Cressey, pastor. Lord's Day services: Preaching at 10.30 a. m. and 7.00 p. m. Bible School, 12 m. Prayer meeting, Thursday evening, 7.45 p. m.

UNIVERSALIST CHURCH (North Weymouth). Rev. Melvin S. Nash, pastor. Sunday school at 1.15 p. m.; preaching at 2.30 p. m.

METHODIST EPISCOPAL CHURCH (East Braintree.) Rev. W. H. Bath, pastor. Sunday services are held as follows: Morning service, 10.30. Sabbath School, 12 m. Epworth League service at 6.30 p. m. Evening preaching service 7.15. Prayer meeting Friday evening, 7.30.

UNION CONGREGATIONAL CHURCH (Weymouth and Braintree) Rev. Robert H. Cochrane, pastor. Morning service at 10.30. Sunday School at 12. Y. P. S. C. E. at 6.00. Prayer meeting Thursday evening at 7.30. All are invited to attend these services.

METHODIST EPISCOPAL CHURCH (East Weymouth). Rev. G. G. Scrivener, pastor. Morning worship and preaching at 10.30. Sunday School at noon. Epworth League meeting at 6.00 p m. Evening service at 7.00. Tuesday evenings, 7.30 p. m. prayer meetings. Thursday evenings 7 45, class meetings. Holy Communion, first Sunday in every month following morning service.

OLD NORTH CHURCH (Weymouth Heights.) Rev. Edward Yaeger, pastor. Morning service at 1030. Evening service at 7.00. Sunday-school at 11.45 a. m. Thursday evening at 7.30. A cordial invitation is extended to all of these services

PILGRIM CONGREGATIONAL CHURCH (North Weymouth). Rev. Frederick G. Merrill, pastor. Morning service at 10.30. Sunday school, 11.45 a. m. Evening service at 7.00. A cordial welcome is extended to all of these services.

CONGREGATIONAL CHURCH (East Weymouth). Rev. Emery L. Bradford, pastor. Morning worship at 10.30. Sunday school at 11.45. Evening service at 7.00. Tuesday evening service at 7.30.

UNITARIAN CHURCH, (East Weymouth) Rev. Evangeline Cleveland, pastor. Preaching at 3.00 p. m.

FIRST UNIVERSALIST CHURCH (Weymouth) Rev. Melvin S. Nash, pastor. Sunday morning service at 10 30. Sunday School at 12 m.

SECOND UNIVERSALIST CHURCH (South Weymouth.) Rev. L. W. Attwood, pastor. Morning service at 10.30. Sunday School at 12 m.

TEMPERANCE HALL (East Weymouth) Gospel temperance meeting at 5 p. m.

PORTER M. E. CHURCH (Lovell's Corner) Rev. J. W. Dundas, pastor. Sunday School at 12.45. Preaching service at 2 p. m.—Epworth League at 6.00. Social and Praise service at 7 p. m. All are cordially invited.

CHURCH OF ST. FRANCIS XAVIER (South Weymouth) Rev. John A. Butler, rector. Sundays—Masses 8.00 and 10 a. m. Sunday School at 2.30 p. m. Rosary and Benediction at 3.30 p. m. Week days: Mass at 7.30 a. m.

CHURCH OF THE SACRED HEART (Weymouth) Rev. J. B. Holland, rector Sunday—Masses at 7.45, 9.15, 10.45 a. m. Sunday School at 2.30 p. m. Vespers at 4 p m. Week days—Mass 7 a m.

CHURCH OF THE IMMACULATE CONCEPTION (East Weymouth). Rev. James W. Allison, rector. Rev. Maurice Lynch, assistant. Masses Sunday at 8 and 10.30 a m. Sunday School at 3 p. m. Vespers at 7.45 p m Masses week days at 7 and 7.30.

ST. JEROME'S CHURCH (North Weymouth). Pastor, Rev. James W. Allison, Assistant, Rev. Maurice Lynch Mass, Sunday at 9. Sunday School at 3.

ZION'S HILL CHAPEL (East Weymouth) Social service at 2 and 6.30 p m.

ALL SOULS CHURCH (Braintree). Rev. Frederick R Griffin, pastor. Preaching service at 10.30. All are welcome.

FIRST CHURCH OF CHRIST SCIENTIST, (of Braintree, Post Office block). Morning service and Sunday School at 10.45. Wednesday, 7.45 P.M., an experience and testimony meeting. Reading rooms open every week day from 3 to 5, and every Tuesday evening. All are welcome. Subject, Sunday morning Nov. 24,— Ancient and Mordern Necromancy; or Mesmirism and Hypnotism.

ICE! ICE!

IN ANY QUANTITY.

COAL, WOOD, HAY, STRAW.

TEAMING. Heavy or Light Teaming. Piano and Furniture Moving.

J. F. & W. H. CUSHING, EAST WEYMOUTH.

Telephone 26-3.

ECZEMA and PILE CURE

Free Knowing what it was to suffer, I will give FREE OF CHARGE, to any afflicted a positive cure for Eczema, Salt Rheum, Erysipelas, Piles and Skin Diseases. Instant relief. Don't suffer longer. Write F. W. WILLIAMS, 400 Manhattan Avenue, New York. Enclose stamp.

COAL.

Pennsylvania Anthracite.

All sizes,

Delivered in Weymouth or Braintree

J. F. SHEPPARD & SONS.

P.O. Address—Weymouth or East Braintree.

March 1, 1902. 4

Hardware and Plumbing

We are prepared to furnish you with your wants for the season.

Sherwin Williams Paints and Varnishes—
Sheathing paper of all kinds—
Flexoid Roofing in 1-2x3 ply—
Tar paper in 1-2x3 ply—
Hardware Tools and Cutlery—
Window Glass and Putty—
Wash Boilers, Tubs, Kettles, etc.

Plumbing promptly attended to. Estimates cheerfully given.

Telephone Connection. J. E. LUDDEN, Washington Square—Weymouth.

MAGEE RANGES

50 YEARS THE LEADERS

For Sale By { W. P. DENBROEDER, E. Weymouth / L. F. BATES, Weymouth. / H. C. JESSEMAN, S. Weymouth.

You Can Find It Right at Home

The Best Place and the Best Service in securing Stoves, Ranges and Heaters, Parlor, Chamber and Dining Room Furniture, etc., or Carpets put down, Curtains put up and Furniture repaired is at

W. P. Denbroeder's,

Complete House Furnisher.

BROAD STREET, Telephone Connection. EAST WEYMOUTH

Boston Hygienic CORSETS

This is the only Corset which will immediately reduce the large abdomen.

The ladies of Weymouth are invited to examine my line of corset—they lengthen the Waist Line, give the Habit Back and Princess Hip. *Warranted not to break or rust.* Call at 137 BROAD STREET, WEYMOUTH, or send postal card and I will call on you.

MRS. L. F. EDDY

25—38

Any Kind of Insurance

A. S. JORDAN & CO.

Edward T. Jordan

Telephone Connection 37 Washington Square Weymouth, Mass.

OFFICE HOURS:—8.15 to 11.45 A.M. and 1 to 5.45 P.M.

BRECKS' REAL ESTATE AGENCY

51 & 52 NORTH MARKET ST. BOSTON. CONNECTED WITH THEIR SEED STORE AND AGRICULTURAL WAREHOUSE ESTABLISHED 1822

We are having calls for property in your section. If you want to sell, send particulars. No expense for listing, no charge until sold. Our catalog free.

Commonwealth of Massachusetts.

Norfolk, ss. PROBATE COURT.

To the heirs-at-law, next-of-kin and all other persons interested in the estate of

MARY DALY

late of Weymouth in said County deceased:

Whereas, a certain instrument purporting to be the last will and testament of said deceased has been presented to said Court for Probate, by Bela P. French, of Weymouth, who prays that letters testamentary may be issued to him, the executor therein named, without giving a surety on his official bond.

You are hereby cited to appear at a Probate Court to be held at Dedham, in said County of Norfolk, on the fourth day of December A. D. 1907, at ten o'clock in the forenoon, to show cause, if any you have, why the same should not be granted.

And said petitioner is hereby directed to give public notice thereof by publishing this citation once in each week, for three successive weeks, in the Weymouth Gazette, a newspaper published in Weymouth, the last publication to be one day at least before said Court, and by mailing, postpaid, or delivering a copy of this citation to all known persons interested in the estate seven days at least before said Court.

Witness, James H. Flint, Esquire, Judge of said Court, this sixth day of November, in the year one thousand nine hundred and seven.

33-35 JOHN D. COBB, Register.

Commonwealth of Massachusetts.

NORFOLK, SS. PROBATE COURT.

To the heirs-at-law, next-of-kin and all other persons interested in the estate of

HELEN P. VICKERY

late of Weymouth in said County, deceased:

Whereas a certain instrument purporting to be the last will and testament of said deceased has been presented to said Court for Probate by Sarah M. Loud of Weymouth, who prays that letters testamentary may be issued to her, the executrix therein named, without giving a surety on her official bond;

You are hereby cited to appear at a Probate Court to be held at Quincy, in said County of Norfolk on the eleventh day of December, A.D. 1907, at nine o'clock in the forenoon, to show cause, if any you have, why the same should not be granted.

And said petitioner is hereby directed to give public notice thereof by publishing this citation once in each week, for three successive weeks, in the Weymouth Gazette, a newspaper published in Weymouth, the last publication to be one day at least before said Court, and by mailing, postpaid, or delivering a copy of this citation to all known persons interested in the estate, seven days at least before said Court.

Witness, JAMES H. FLINT, Esquire, Judge of said Court, this thirteenth day of November, in the year one thousand nine hundred and seven.

34-36 JOHN D. COBB, Register.

$2300

Will buy seven room house, all modern, 3 minutes walk from Washington Square.

$1250

Will buy 6 room house and a good sized stable, corner lot.

—BOTH BIG BARGAINS—

Call at my office and get all particulars.

RUSSELL B. WORSTER,

Real Estate and Insurance Agent, Auctioneer, Notary, Justice of the Peace

8 COMMERCIAL ST., WEYMOUTH.

HAYWARD BROTHERS

Carpenters and Builders : : :

QUINCY AVENUE, East Braintree.

P.O. Address, Weymouth.

C. H. TOWER & CO. Upholsterers.

Draperies and Window Shades to order. Cushions and Hair Mattresses made over and to order Carpets taken up, cleaned and relaid. Antique Furniture repaired and refinished. Orders by mail or 'phone promptly attended to.

182 HOWARD ST., QUINCY POINT

TELEPHONE 446-4 Quincy. 31-43

BOURK'S EXPRESS.

Weymouth, East Braintree and Boston.

FOGG & PARMENTER, Proprietors.

15 Devonshire Street. Telephone 1378 Main. 65 Kingston Street. Telepone 363 Oxford. 16 Union Street. Telephone 1546, 1547 Richmond.

Expressing, Baggage Transferring, Furniture and Safe Moving, Heavy Teaming OF EVERY DESCRIPTION.

Barge "ORIOLE" To Let for Picnics, Excursions etc.

Stable, Norfolk Street, Weymouth.

Commonwealth of Massachusetts.

NORFOLK, SS. PROBATE COURT.

To the heirs-at-law, next-of-kin, creditors and all other persons interested in the estate of

EDWARD KIERNAN

late of Weymouth, in said County, deceased, intestate.

Whereas, a petition has been presented to said Court to grant a letter of administration on the estate of said deceased to Russell B. Worster of Weymouth, or to some other suitable person.

You are hereby cited to appear at a Probate Court to be held at Quincy in said County of Norfolk on the eleventh day of December, A. D. 1907, at nine o'clock in the forenoon, to show cause, if any you have, why the same should not be granted.

And said petitioner is hereby directed to give public notice thereof by publishing this citation once in each week, for three successive weeks, in the Weymouth Gazette, a newspaper published in Weymouth, the last publication to be one day at least before said Court.

Witness, James H. Flint, Esquire, Judge of said Court, this eleventh day of November, A. D. 1907.

34-36 JOHN D. COBB, Register.

Bituminous Coal.

Shortly after the adoption of bituminous coal as a fuel in England a royal proclamation was used forbidding its use and authorizing the destruction of the furnaces of the users, who were characterized as evil doers. Scarcity of fuel, it seems, shortly compelled the resumption of its use. In the reign of Elizabeth bituminous coal was again prohibited during sessions of parliament lest the health of the members suffer thereby.—London Telegraph.

HIS MAGIC BOTTLES.

Tricks of London's Professional Wine Doctor.

HE IS AN EXPERT JUGGLER.

This Master Mixer, With His Chemicals, Spirits and Water, Will Turn Out Cheaply and With Ease Any Desired Brand, New or Old.

Some people call him a wine forger and treat him accordingly. But I prefer to regard him as an entertaining juggler who does surprising feats with a magic bottle.

His apparatus, arranged on a narrow shelf, consists of a dozen or so of small glass stoppered bottles of various colored liquids, a big jar of caramel and another of silent spirit. There are other things, such as an aerated water plant, but it is openly displayed downstairs. For the aeration of table waters is the wine doctor's ostensible calling.

"Fact is there's too much wine made already," he says—"real wine, I mean. It's not wanted. It keeps down the price. Besides, it's wasting good land to plant it with grapes just to keep up the old myth that they're necessary for wine making."

He draws my attention to his row of bottles with a comprehensive wave of the hand.

"See those? Wine in embryo, tons of it! Give me good water"—he indicates an innocent looking tap in the corner—"and I'll turn you out a bottle of anything you like to name—while you wait!"

That is what I have come for. I ought perhaps to explain that I originally met the doctor in a distant colony, where men talk more openly than they do here, and—well, he knows that what I may set down in print about him will convey no clew to his identity.

"Mind you," he goes on, "I don't object to real wine in moderation. My own best qualities have a base of sound sherry or burgundy. Take claret, for instance. Why send to Bordeaux when with a gill of Australian burgundy or Spanish rioja, water—watch while I do it—a few drops of French vinegar and 25 per cent of potato spirit that's colorless and odorless and only costs a few pence per gallon I can give you chemically the same thing with more alcoholic strength?"

Presto! It is done. He pours some of the result into a wineglass and hands it to me. It has the look, smell and taste of the wine for which I pay 1s. and 6d. a bottle.

"Total cost a fraction over threepence, bottle and label included," he exults; "hocks and sauternes the same. A little real sherry for the base, sufficient acidity—say citric—an astringent like tannic acid to dry them, spirit and water in proportion to dry them, and there you are! Leave out the tannic and use white sugar sirup instead and you have chablis."

A dispensing druggist in a hurry could not make up a prescription more quickly than he manufactures wine before my eyes. I taste a "niersteiner."

"Light elegant dinner wine with good body, from the Hoggen-Hochheimer district," he remarks in the tone of one quoting from a wine circular. "Now try the graves. Dry and flavory, eh? The chablis soft and round, isn't it? You quite recognize the vintages you've had to pay respectable prices for?"

Is it so, or has he the power of suggestion, like a prestidigitator, who can make you believe that you hear your eighteen carat gold hunter ticking inside a boiled egg?

"These, of course, are new wines," he explains. "The addition of a teaspoonful of sterilized glycerin ages them at once. You might remember that when you've got a new whisky. It's worth knowing."

I know some whiskies that would need a pint of glycerin to the bottle at least to make them palatable, and I begin for the first time to suspect their source!

"A whisky or brandy properly made ought not to want glycerin, though," he observes, as if he had read my thoughts. "Here's a brandy that I made yesterday from silent spirit and oenanthic ether, colored and sweetened with caramel, that hardly differs from well matured cognac. That's because it's been heated to 140 degrees F."

My palate may be getting corrupted, I do not know, but in spite of natural suspicions the brandy seems above reproach. So does the champagne, which is his next dexterous concoction. As far as I can see it consists merely of a mixture of chablis and hock, with which a little aerated water is required. He calls it extra dry. I admit that is what I should have thought it under the disguise of tinfoil and a label.

The doctor shrugs his shoulders. "Anybody can print labels and brand corks," he declares contemptuously. "Labels! The average man will drink anything and enjoy it so long as it's labeled with one of the few names he's acquainted with—beaune or rudesheimer, for instance. He imagines these are vintages, but they're only districts and don't mean more than the collective expressions beer or whisky. The thing is to adapt the liquor to the label. If you want an illustration of what I mean, here's one."

From the bottles on the shelf he takes benzoic acid, benzoic ether, acetic acid and ether, oenanthic ether and glycerin, a drop or two of each, and fills up the glass with the ever indispensable alcohol. I raise the colorless

Why He Is a Bachelor.

"I've been very close to matrimony several times," remarked a confirmed old bachelor at an uptown club, "and every time my inclination has been sidetracked by the same sort of incident—the discovery of a trait which appears to be practically universal among the fair sex."

"Drink?" asked the cynic.

"No; the confidence game. Every woman I ever knew intimately was sure to relate to me eventually something in 'strictest confidence,' which later it appeared had been told to her in 'strictest confidence.' I won't tie up with a woman who does that."

"Guess you'll die single, all right," said the cynic.

"I'm sure of it," said the bachelor.—New York Globe.

A Bargain.

He—Miss Hunt, I love you, but now I dare not dream of calling you mine. Yesterday I was worth $10,000, but today, by a turn of fortune's wheel, I have but a few paltry hundreds to call my own. I would not ask you to accept me in my reduced state. Farewell forever!

She (eagerly)—Good gracious! Reduced from $10,000 to $100! What a bargain! Of course I'll take you. You might have known I couldn't resist.—Magazine.

Her Expense Account.

"How is your lady drummer doing?"
"Pretty fair. But, say?"
"Yes?"
"You ought to hear the bookkeeper swear as he checks off the face powder and fudge."—Louisville Courier-Journal.

Headache Sufferers

Do you want relief—in just a few moments and no bad after-effects.

If so, you have only to take, Dr. Miles' Anti-Pain Pills.

If subject to headache, have them with you always. No harm can come from their use, if taken as directed, as they contain no opium, chloral, morphine, cocaine, chloroform, heroin, alpha and beta eucaine, cannabis indica or chloral hydrate, or their derivatives.

Ask your druggist about them.

"It gives me great pleasure to be able to refer to the Dr. Miles Anti-Pain Pills as the best remedy we have ever had in our house for the prevention and cure of headache. My wife who has been a constant sufferer for years with the above complaint, joins me in recommending Dr. Miles' Anti-Pain Pills, hoping they may fall into the hands of all who suffer."

J. I. BUSH, Watervliet, N. Y.

Dr. Miles' Anti-Pain Pills are sold by your druggist, who will guarantee that the first package will benefit. If it fails, he will return your money. 25 doses, 25 cents. Never sold in bulk.

Miles Medical Co., Elkhart, Ind

Mortgagee's Sale OF REAL ESTATE.

By virtue of a power of sale contained in a certain mortgage deed given by John F. Heckman of Weymouth and W. Anna Heckman, his wife, in her right to the Merchants Co-operative Bank, dated March 13th, 1905, and recorded in the Registry of Deeds for the County of Norfolk, book 997, page 130, will be sold at public auction on the premises first hereinafter described, for breach of the conditions of said mortgage and for the purpose of foreclosing the same on

Wednesday, the Eleventh Day of December, 1907, at 3.00 o'clock,

in the afternoon, all and singular the premises conveyed by said mortgage deed, and therein described substantially as follows: the following parcels of land situated in Weymouth in the County of Norfolk and Commonwealth of Massachusetts, and bounded and described as follows:

First: A parcel of land in said Weymouth with the buildings thereon, known as the "House Farm" and bounded, Westerly on East street; Easterly on land formerly of John A. Cushman; Northerly (in said mortgage erroneously described as Southerly) and Westerly on lands of owners unknown. Containing thirty-four and 4-100 acres.

Second: A parcel of land known as the "Cedar Swamp" and containing twenty-one and 7-10 acres, being the second parcel described in a deed from George S. Stewart and wife to said W. Anna Heckman, dated March 10, 1899, recorded with Norfolk Deeds.

Also the third parcel described in said deed to said Anna.

Also the fourth parcel described in said deed.

Also the fifth parcel described in said deed.

Also the sixth parcel described in said deed.

Being all and the same premises conveyed to the said W. Anna Heckman by George S. and Mary A. Stewart by deed dated March 10, 1899, recorded with Norfolk Deeds. book 911, page 114.

Said premises will be sold subject to any existing right of way and to any and all unpaid taxes and assessments.

For further particulars inquire of Frank M. Perry, 554 Old South Bldg., Boston.

$300.00 will be required to be paid in cash by the purchaser at the time and place of sale. Balance in ten days from day of sale at 12 o'clock noon, at the said office of Frank M. Perry.

MERCHANTS CO-OPERATIVE BANK,
Present holder of said mortgage.
By Albert E. Duffill, Treasurer.

Boston, November 13th, 1907. 34-36

Commonwealth of Massachusetts.

NORFOLK, SS. PROBATE COURT.

To the heirs-at-law, next-of-kin, creditors and all other persons interested in the estate of

PATRICK O'BRIEN

late of Weymouth in said County, deceased, intestate:

Whereas, a petition has been presented to said Court to grant a letter of administration on the estate of said deceased to Ellen A. Condon of Somville, without giving a surety on her bond.

You are hereby cited to appear at a Probate Court, to be held at Brookline, in said County of Norfolk, on the twenty-seventh day of November, A.D. 1907, at ten o'clock in the forenoon, to show cause, if any you have, why the same should not be granted.

And the petitioner is hereby directed to give public notice thereof by publishing this citation once in each week for three successive weeks, in the Weymouth Gazette, a newspaper published in Weymouth, the last publication to be one day at least before said Court.

Witness, James H. Flint, Esquire, Judge of said Court, this sixth day of November, A.D. 1907.

33-36 JOHN D. COBB, Register.

Edward Brown

Real Estate, Insurance and Mortgages.

TO LET—Tenement, 5 rooms and bath—new.

TO LET—Store at North Weymouth—new.

FOR SALE—House 7 rooms, about ½ an acre land $1900—a bargain.

FOR SALE — Several houses and house lots.

Edward Brown

NORTH WEYMOUTH.

For Houses Land Rent —or— Insurance

—SEE—

M. P. Garey

REAL ESTATE AND INSURANCE

Washburn Block - East Weymouth

Telephone Connection.

Advertise in The Gazette.

H. WALKER PRATT

JUSTICE OF THE PEACE AND NOTARY (with seals)

REAL ESTATE AND INSURANCE

DEEDS, MORTGAGES and Legal Papers of every name and nature promptly drawn and executed.

H. WALKER PRATT
North Weymouth, Mass.

Best Grade of CANNEL COAL For Open Grates.

Apply to

Augustus J. Richards & Son

FOR SALE AT A BARGAIN

A House of Seven Rooms
—Large Barn — Quarter Acre of Land — Centrally Located : : : : : : :
Rare chance to get a home
—EASY TERMS—

H. FRANKLIN PERRY

Real Estate & Insurance

WASHINGTON SQ. WEYMOUTH

9 tf

N. R. ELLS

General Teamster!

LIGHT AND HEAVY TEAMING.

Sand and Gravel furnished at short notice
All Jobs promptly attended to.

So. Weymouth, Mass.

6tf

60 YEARS' EXPERIENCE

PATENTS

TRADE MARKS DESIGNS COPYRIGHTS &c.

Anyone sending a sketch and description may quickly ascertain our opinion free whether an invention is probably patentable. Communications strictly confidential. HANDBOOK on Patents sent free. Oldest agency for securing patents. Patents taken through Munn & Co. receive special notice, without charge, in the

Scientific American.

A handsomely illustrated weekly. Largest circulation of any scientific journal. Terms, $3 a year: four months, $1. Sold by all newsdealers.

MUNN & Co. 361 Broadway, New York

Branch Office. 625 F St., Washington, D.C.

Old Colony Street Railway Co

QUINCY DIVISION TIME TABLE.

Issued October 20th, 1907.
(Subject to change without notice.)

CARS LEAVE EAST WEYMOUTH

For BRAINTREE—week days—6.00, 6.20, 7.00 7.30 A. M., then on the hour and half hour until and including 10.30 P.M. Additional cars Saturday at 11.00 P. M. Returning, leave Braintree 6.30, 7.05, 7.35 A.M., then 5 and 35 minutes past each hour until and including 11.05 P.M. (Saturday, 11.30 P. M.)

Sundays—7.30 A.M., then the same as week days. Returning 8.05 A.M., then the same as week days.

For QUINCY—week days—6.00, 6.30, 6.45, 7.00 7.30 A. M., then on the hour and half hour until and including 11.30 P. M. (Wednesdays and Soturdays 12.30 P.M.) Returning, leave Quincy, 5.50, 6.05, 6.20, 6.50 A. M., then 20 and 50 minutes past each hour until and including 11.20 P. M. 11.50 P.M. to Quincy Point only. (Wednesdays and Saturdays 11.50 P.M. to East Weymouth.)

Sundays—7.30 A.M., then the same as week days. Returning 7.20 A.M., then the same as week days.

For SOUTH WEYMOUTH—week days—6.00, 6.30, 7.00, 7.30, 8.00, 8,30, 9.00, 10.00, 11.00 A.M., 12.00, 1.00, 2.00, 2.30, 3 00. 3.30, 4.00, 4.30, 5.00, 5.30, 6.00, 6.30, 7.00, 7.30, 8.30, 9.30, 10.30 P.M. Returning leave South Weymouth 7.05, 7.35, 8.05, 8.35, 9.05, 9.35, 10.35, 11.35 A.M., 12.35, 1.35, 2.35, 3.05, 3.35, 4.05, 4.35, 5.05, 5.35, 6.05, 6 35, 7.05, 7.35, 8.05, 9.05, 10.05, 11.05 P. M.

Sundays—8.00, 9.00, 10.00, 11 00 A.M, 12.00, 1.00, 2.00, 2.30 P.M., then the same as week days. Returning 8.35, 9.35, 10.35, 11.35, A.M., 12.35, 1.35, 2.35, 3.35 P.M., then the same as week days.

For HINGHAM—week days—6 00, 6.30, 7.00, 7.30, 8.10, 9.10, 10.10, 11.10 A. M., 12 10, 1.10, 2.10, 3.10, 4.10, 5.00, 5.30, 6.00, 6.30, 7.10, 8.10, 9.10, 10 10, 10.30 P.M. Returning leave Hingham 6.15, 6.45, 7.15, 7.45, 8.30, 9.30, 10.30, 11.30 A. M., 12.30, 1.30, 2.30, 3.30, 4.30, 5.15, 5.45, 6.15, 6.45, 7.30, 8.30, 9.30, 10.15, 10.45 P. M.

Sundays—8.10 A.M., then the same as week days. Returning 8.30 A.M, then the same as week days.

FORT POINT

Cars leave FORT POINT for THOMAS' CORNER, N. Weymouth—week days—7.00, 7.30, 8.30 A. M., 12 00, 1.00, 1.30, 3.30, 4.30, 5.00, 5.30, 6.30 P. M. Returning leave Thomas' Corner, 6.45, 7.15, 8.15, 11.45 A.M., 12.45, 1.15, 3.15, 4.15, 4.45, 5.15, 6.15 P.M.

Sundays—8.30, 10.15, 12.00 A.M., 1.00, 1.30, 3.30, 5.00, 5.30, 6.30 P.M. Returning 8.15, 10.00, 11.45 A.M., 12.45, 1.15, 3.15, 4.45, 5.15, 6.15 P.M.

THOMAS GAMMON, Div. Supt.
J. T. CONWAY, Supt

Wey Hist Society 16988 care Fogg Library

Wey Hist Society 1905
gift Tragg Library

Weymouth Gazette AND TRANSCRIPT.

WEYMOUTH, MASS., FRIDAY, NOV. 29, 1907. VOL. XLI. NO. 36. PRICE 5 CENTS

H. WALKER PRATT
JUSTICE OF THE PEACE AND NOTARY (with seals)
REAL ESTATE AND INSURANCE
DEEDS, MORTGAGES and Legal Papers of every name and nature promptly drawn and executed.
H. WALKER PRATT
North Weymouth, Mass.

Best Grade of
CANNEL COAL
For Open Grates.
Apply to
Augustus J. Richards & Son

FOR SALE
AT A BARGAIN
A House of Seven Rooms
—Large Barn — Quarter
Acre of Land — Centrally
Located: : : : : : : :
Rare chance to get a home
—EASY TERMS—
H. FRANKLIN PERRY
Real Estate & Insurance
WASHINGTON SQ. WEYMOUTH
9 tf

N. R. ELLIS
General Teamster
LIGHT AND HEAVY TEAMING.
Sand and Gravel furnished at short notice
All Jobs promptly attended to.
So. Weymouth, Mass.
6tf

60 YEARS' EXPERIENCE
PATENTS
TRADE MARKS
DESIGNS
COPYRIGHTS &c.
Anyone sending a sketch and description may quickly ascertain our opinion free whether an invention is probably patentable. Communications strictly confidential. HANDBOOK on Patents sent free. Oldest agency for securing patents.
Patents taken through Munn & Co. receive special notice, without charge, in the
Scientific American.
A handsomely illustrated weekly. Largest circulation of any scientific journal. Terms, $3 a year; four months, $1. Sold by all newsdealers.
MUNN & Co. 361 Broadway, New York
Branch Office, 625 F St., Washington, D. C.

Old Colony Street Railway Co.

QUINCY DIVISION TIME TABLE.

Issued October 20th, 1907.
(Subject to change without notice.)

CARS LEAVE EAST WEYMOUTH

For BRAINTREE—week days—6.00, 6.20, 7.00, 7.30 A.M., then on the hour and half hour until and including 10.30 P.M. Additional cars Saturday at 11.00 P.M. Returning, leave Braintree 6.30, 7.05, 7.35 A.M., then 5 and 35 minutes past each hour until and including 11.05 P.M. (Saturday, 11.30 P.M.)
Sundays—7.30 A.M., then the same as week days. Returning 8.05 A.M., then the same as week days.

For QUINCY—week days—6.00, 6.30, 6.45, 7.00, 7.30 A.M., then on the hour and half hour until and including 11.30 P.M. (Wednesdays and Saturdays 12.30 P.M.) Returning, leave Quincy, 5.50, 6.05, 6.20, 6.50 A.M., then 5 and 50 minutes past each hour until and including 11.20 P.M. 11.50 P.M. to Quincy Point only. (Wednesdays and Saturdays 11.50 P.M. to East Weymouth.)
Sundays—7.30 A.M., then the same as week days. Returning 7.20 A.M., then the same as week days.

For SOUTH WEYMOUTH—week days—6.00, 6.30, 7.00, 7.30, 8.00, 8.30, 9.00, 10.00, 11.00 A.M., 12.00, 1.00, 2.00, 2.30, 3.00, 3.30, 4.00, 4.30, 5.00, 5.30, 6.00, 6.30, 7.00, 7.30, 8.30, 9.30, 10.30 P.M. Returning leave South Weymouth, 7.05, 7.35, 8.05, 8.35, 9.05, 9.35, 10.35, 11.35 A.M., 12.35, 1.35, 2.35, 3.05, 3.35, 4.05, 4.35, 5.05, 5.35, 6.05, 6.35, 7.05, 7.35, 8.05, 9.05, 10.05, 11.05 P.M.
Sundays—8.00, 9.00, 10.00, 11.00 A.M., 12.00, 1.00, 2.00, 2.30 P.M., then the same as week days. Returning 8.35, 9.35, 10.35, 11.35 A.M., 12.35, 1.35, 2.35, 3.35 P.M., then the same as week days.

For HINGHAM—week days—6.00, 6.30, 7.00, 7.30, 8.10, 9.10, 10.10, 11.10 A.M., 12.10, 1.10, 2.10, 3.10, 4.10, 5.00, 5.30, 6.00, 6.30, 7.10, 8.10, 9.10, 10.10, 10.30 P.M. Returning leave Hingham 6.15, 6.45, 7.15, 7.45, 8.30, 9.30, 10.30, 11.30 A.M., 12.30, 1.30, 2.30, 3.30, 4.30, 5.15, 5.45, 6.15, 6.45, 7.30, 8.30, 9.30, 10.15, 10.45 P.M.
Sundays—8.10 A.M., then the same as week days. Returning 8.30 A.M., then the same as week days.

FORT POINT

Cars leave FORT POINT for THOMAS' CORNER, N. Weymouth—week days—7.00, 7.30, 8.30 A.M., 12.00, 1.00, 1.30, 3.30, 4.30, 5.30, 6.30 P.M. Returning leave Thomas' Corner, 6.45, 7.15, 8.15, 11.45 A.M., 12.45, 1.15, 3.45, 4.15, 4.45, 5.45, 6.15 P.M.
Sundays—8.30, 10.15, 12.00 A.M., 1.00, 3.00, 3.30, 5.00, 5.30, 6.30 P.M. Returning 8.45, 10.00, 11.45 A.M., 12.45, 1.15, 3.15, 4.45, 5.15, 6.15 P.M.

THOMAS GAMMON, Div. Supt.
J. T. CONWAY, Supt.

Magee Ranges
—AND—
Turkeys for Thanksgiving
—AT—
Jesseman's.

WEYMOUTH SAVINGS BANK
CHARLES A. HAYWARD, President.
CHARLES T. CRANE, Clerk and Treasurer.
VICE PRESIDENTS:
Charles H. Cowing, George H. Bicknell,
Edward W. Hunt, Henry A. Nash.
BOARD OF INVESTMENTS:
CHARLES A. HAYWARD GEORGE H. BICKNELL.
FRANCIS H. COWING, HENRY A. NASH.
EDWARD W. HUNT.
Bank Hours.—9 to 12 A. M., 1.30 to 5 P. M., 6.30 to 8 Monday evenings, and 9 to 12 A. M. Saturdays.
Deposits placed on interest on the first Monday of January, April, July and October.

FIRST NATIONAL BANK,
Fogg Building, Columbian Square.
South Weymouth, Mass.
CAPITAL, $100,000. Surplus, $30,000
DIRECTORS:
ALLEN R. VINING, President.
EDWARD B. NEVIN, Vice-President.
J. H. STETSON, Cashier.
JOSEPH DYER. EDWARD H. HASTINGS.
CHARLES H. PRATT. GORDON WILLIS.
Banking Hours: 9 to 12 A. M.; 2 to 4 P. M. Saturdays, 9 to 12 A. M.

SOUTH WEYMOUTH SAVINGS BANK
President, - JOSEPH DYER.
Vice-Presidents, ELLIS J. PITCHER. ALMON B. RAYMOND.
Clerk and Treasurer. GEORGE E. REED.
Board of Investments
JOSEPH DYER, ELLIS J PITCHER,
E. HUNT, GORDON WILLIS,
ALMON B. RAYMOND, THERON L. TIRRELL,
GEORGE L. BARNES,
BANK HOURS:
9 A. M.; 2 to 4 P. M. Also Mondays, 7 to 8 P. M. Saturdays, 9 to 12 A. M.
Deposits go on interest second Wednesday of January, April, July and October.
Dividends payable on and after the second Tuesday of January and July.

THEOPHILUS KING, Pres.
R. F. CLAPLIN, Cashier.

NATIONAL GRANITE BANK
QUINCY, MASS.
General Banking Business transacted
Liberal Accommodations to Business
SAFE DEPOSIT BOXES FOR RENT,
ONLY $5.00 A YEAR.
AMERICAN EXPRESS CHEQUES for sale.
37-43

THE EAST WEYMOUTH Savings Bank.
President, - N. D. CANTERBURY.
Vice-Presidents, T. H. Emerson. W. H. Pratt.
Clerk and Treasurer, John A. Raymond
BOARD OF INVESTMENTS:
N. D. CANTERBURY. W. H. Pratt,
T. H. EMERSON. EDMUND G. BAYNE
JOHN W. BAYNE. C. B. CUSHING.
Dividends payable on the 10th of April and October.
Deposits placed on interest on the 15th of Jan., April, July and Oct.

BANK HOURS DAILY,
From 9 to 12 A. M., and 2 to 5 P. M.; Saturdays, when the hours will be from 9 A. M. to 12 M. only.

South Shore Co-operative Bank.
MEETINGS First Monday of Each Month.
At Royal Arcanum Hall, at 7.30 P. M.
Money to Loan at Each Meeting on Mortgages of Real Estate.
Maximum Rate of Interest, 5 per cent. per annum.
For information, or Loans between the meetings, apply to
CHAS. G. JORDAN, Sec'y-Treas.
Weymouth, Mass.

MEETINGS OF THE
Selectmen & Overseers of the Poor
The Selectmen and Overseers of the Poor of Weymouth will be in session at the Savings Bank Building, East Weymouth, Every Monday.
During the municipal year, from two to five o'clock P. M.
CHARLES WILLIS, Chairman.
P. O. Address, South Weymouth.
THOMAS HAYES, Clerk.
P. O. Address, East Weymouth.
EDWARD W. HUNT.
T. J. DUNBAR.
CHARLES L. NEWTON,
Weymouth, March 14, 1907. Board of Selectmen of Weymouth.

NELLIE F. NOONAN
NEW ENGLAND CONSERVATORY OF MUSIC
Teacher of Pianoforte.
67 Shawmut St., East Weymouth.
References: Mr. Tourjee Nelson
25.38

MISS CLAIRE W. OWEN
203 Union St., South Weymouth,
Is prepared to receive pupils on Piano or Organ, at their residences or her home.
REFERENCES—Prof. Everett W. Beal, of Rockland, Mass. Aug20

Dr. Lucy W. Tuck.
SPECIALTY:
Chronic Diseases and a thorough Medical Electrician.
"Cautering," a sure cure for Catarrh.
OFFICE, 2 Park Square, BOSTON.
Every day excepting Thursday. Take Elevator.

WILLIAMS & KING
FUNERAL DIRECTORS AND EMBALMERS
OFFICES:
81 Washington Street Weymouth
3 Union Street, South Weymouth
Telephone, 129-2 132-2
Residence, 44 Front Street
51 tf

JOS. W. McDONALD
—Successor to
The JOHN FORD CO.
Established 1877.
FUNERAL DIRECTORS & UNDERTAKERS
248 WASHINGTON ST.
WEYMOUTH, MASS.
PICTURE FRAMES MADE TO ORDER
OPEN DAY AND NIGHT.
TELEPHONE, 122-2 WEYMOUTH.
16-tf

THE CARE of Your Piano
The Piano is a delicate instrument. No matter how well it may be built it must have good care. And most of the care lies in a competent piano tuner.
A piano requires tuning at least twice a year. Why let them go to ruin when $2 or $2.50 will put most pianos in good shape. A postal card will bring me to your home.
D. L. STERLING
55 Centre St., BROCKTON

QUINCY MUTUAL FIRE INSURANCE CO.
INCORPORATED IN 1851.
COMMENCED BUSINESS IN 1851.
CHAS. A. HOWLAND, Pres. and Treas.
WILLIAM H. FAY, Secretary.
C. A. HOWLAND, JR., Vice-President.
JAS. F. YOUNG, Ass't Secretary.

CASH FUND Jan 1, 1907,	$775,083.02
SURPLUS over Re-Insurance,	519,853.3
LOSSES paid the past year,	47,237.70
DIVIDENDS PAID the past year,	61,931.44
GAIN IN SURPLUS the past year,	54,976.77
GAIN IN CASH FUND the past year,	62,007.41
AND EVERY LOSS PAID IN FULL	
AMOUNT AT RISK,	$33,441,029.00
TOTAL LIABILITIES,	255,229.67

Dividends Paid on Every Expiring Policy: 60 per cent. on 5 years, 40 per cent. on 3 years and 20 per cent on all others.
Quincy, Mass., 1907

"King Oak Uplands"
House Lots for Sale, land high and dry a few steps to Middle Street, near High School, choice, select, with restrictions, 3 lots sold already a cozy retreat.
H. WALKER PRATT
No. Weymouth 91

TOWN CLERK'S OFFICE
—AT—
East Weymouth Savings Bank.
OFFICE HOURS, 10 to 12 a. m., 2 to 5 p. m
At all other hours at Residence on Hillcrest Road, opp. Catholic Church.
JOHN A. RAYMOND, Town Clerk

Frothingham Heffernan & Co.
From now until Christmas our store will offer many suggestions for beautifying the home. Our immense line of
Carpets, Rugs & Draperies
affords you a fine opportunity to select a gift that will be useful, practical and pleasing.
Do not fail to visit our store on your next shopping trip.
169-171 WASHINGTON STREET, BOSTON.
Near Adams Sq. Elevated Station.
Joel Goldthwait & Co.'s Old Stand. A. S. FROTHINGHAM, Residence, No. Weymouth. Phone 39-3. Estimates cheerfully given.

The Nesmith Freak Shoe
The Nesmith Freak Shoe turns misery into absolute foot comfort. It is the only FREAK SHOE which has been a complete success. Made over a last which is the exact counterpart of the foot. Always roomy, restful, reliable.
An unblemished foot is as rare as a perfect hand. Yet people don't inherit deformed feet. Corns, Bunions, and the like are caused by wearing ill-fitting shoes.

Men's Shoes, $4.00 to $10.00.

Ladies' Shoes, $3.50 to $7.50.
Write for Booklet.
36 WEST ST. BOSTON 37 OTIS ST. cor. Summer

AGENT FOR THE
NESMITH SHOE
W. M. TIRRELL'S
Men's Furnisher
771 Broad Street, EAST WEYMOUTH.

SAVE COAL
MAGEE HEATERS
"STANDARD OF QUALITY"
50 YEARS THE LEADERS
Sold by
GEORGE J. REIS, East Weymouth.
GEORGE MARSHALL, South Weymouth.

Do You Need An Overcoat?
We have them $10 to $18.
REEFERS $4.50 to $7.50.
Sweaters $1 to $5. Gloves of All Kinds.
Come and see us FIRST.
C. R. Denbroeder,
Custom Tailor and Clothier.
734 Broad St., East Weymouth

Lacc-COAL-Lacc
BEST QUALITY OF ALL KINDS. ALL-RAIL ANTHRACITE IS SUPERIOR
CHARLES T. LEAVITT, Successor to H. M. CURTISS COAL CO.
Yard, Wharf St., EAST WEYMOUTH. Tel. 21-2.

Subscribe for the Gazette.

ON THE FARM.

Currant Cuttings.

Take up the currant cuttings and plant in nursery rows, and throw a ridge of earth over them, so that they are covered about 2 inches deep. In the spring this covering should be removed, so that the tips are left just below the surface of the ground. In this way currants are readily propagated from hardwood cuttings made from well ripened shoots of one season's growth.

Pruning Fruit Trees.

For old orchards the "trimming up" method is perhaps the best. Cut off the bottom limbs to a point 3 or 4 feet from the ground, then cut off the ends of the most extending branches. Do not prune too closely. Pruning may be done any time this winter or early spring, but the wounds should be covered at once with paint. An old tree bleeds freely, and will suffer if there are a large number of wounds on it.

Twig Diseases.

It may not be generally knows, but many twig diseases of trees are spread by the pruning tools. One very successful nurseryman dips his pruning knives and saws in a solution of carbolic acid before beginning to prune another tree, so if any germs are on the tool this treatment will destroy them. As soon as a wound is made it is a good idea to disinfect and paint it to keep out the moisture. There is danger of trees contracting disease as the germs enter the wounds and diseased places result, or the exposed parts will begin to decay as soon as the moisture gets a hold.—Apple Specialist.

The Pasture.

The pasture is the exponent of the farm. It should have growing in it all the grasses and legumes suitable to the soil and climate. No one plant makes a good pasture, because each plant has its season for blooming, after which it is not a good grazing plant. Where half a dozen grasses and as many legumes grow together, each is at its best for grazing in its own time. Young grasses and legumes are nature's perfect ration for domestic animals. Milk and meat and work are had more cheaply from the pasture than from other sources. You will observe that pasture land increases as farm help becomes scarce. Mutton sheep are suggested when labor is dear. Cultivated crops reduce organic matter in the soil and render it unfit for profitable crop growing. Pasturing replaces organic matter as far as it goes, but there is never enough of it. When good crops of grain or roots are wanted, the pasture, plowed and reduced in season, is the best place to get them. Western farmers in the corn belt get their heavy crops from pasture land. The organic matter from the pasture enables the soil to resist drouth and furnishes plant food for the growing crop as no commercial fertilizer will. There are few first-rate pastures anywhere. You will catch good farmers napping in this respect oftener than in other feature of the farm.

Lectures and Discussions.

The Massachusetts State Board of Agriculture will hold its forty-fifth public winter meeting for lectures and discussions at Horticultural hall, Boston, on Dec. 3, 4 and 5 next. These meetings are held annually and the lectures delivered are included in the annual report of the board. The program prepared by the committee in charge is one of live interest to all the farmers of the State, being upon lines especially important at this time.

For the morning session of Tuesday, Dec. 3, Professor H. F. Hall of the New Hampshire College of Agriculture and Mechanic Arts, will lecture on "Market Gardening." Professor Hall has had a wide experience, is well posted on the scientific side of the subject and is an interesting speaker. In the afternoon Will W. Tracy, Sr., of the Bureau of Plant Industry, of the United States Department of Agriculture, will speak on "Breeding and Raising of Garden Seeds."

On Wednesday, Dec. 4, Professor Thomas Shaw, Northwestern editor of the Orange Judd Farmer, will lecture on "Breeding and Management of Dairy Cattle." This second day will be dairy day, and in the afternoon Mr. D. B. White of the dairy division of the United States Department of Agriculture will talk on "Market Milk." The only evening lecture of the meeting will occur on this day, at 8 p. m., when Dr. Henry T. Fernald of the Massachusetts Agricultural College will give a stereopticon lecture upon "Insect Enemies to Fruit Trees."

On Thursday, Dec. 5, there will be only one lecture, at 10 a. m., on a topic of prime importance, "The Farm Help Problem." The lecturer, Burton W. Potter Esq., of Worcester, has iven a great deal of attention to this subject. In the afternoon visits will be made to the Walker-Gordon farm and the laboratory in Boston; also the market gardens of Hon. Warren W. Rawson in Arlington. The headquarters of the Board will be at its office, Room 136, State House. Arrangements have been made with the United States hotel for hotel accommodations.

Suburban Life.

The December issue of Suburban Life contains a number of articles which are specially suited to the holiday season. These are introduced by a "Christmas Toast" by J. Horace McFarland. There is an illustrated poem by Arthur Guiterman entitled "Spying on Santa Claus;" Booker T. Washington contributes "Christmas in Old Virginia," an account of the plantation festivities in the days before the war, and Jacob A. Riis has an illustrated article called "Bringing Holiday Cheer to City Waifs." Other special features of this number are: "The Pleasures of Winter Photography," by C. R. Tucker; "A Christmas Feast for Birds and Squirrels," by Eleanor R. Thatcher; "An Out-of-the-Ordinary Christmas Gift," by Mary Taylor-Ross, describing different sorts of aquaria and gold fish; and "Should the Young Man Who Works in the City be a Commuter?" a symposium of the opinions of prominent business men on this subject

GATHERED UP.

We all need things we can plug along without.

If you are right, don't let a clever man persuade you out of it.

The thoughts you can't express without profanity are not very important.

Apologies are little family skeltons. They should not be taken out before company.

There is great joy in being thankful because you have given others reason for thanksgiving.

The Books Leak.

A Georgia newspaper man looks forward to the time when express agents in "dry towns" will be sending out notices like these: "Dear Sir: Your package of books has arrived and you should call for them at once as they are leaking."

Help at Home.

"Chalmot, you don't know your geography lesson at all tonight," said Gunson, Sr. "When I was your age I could answer practically every question in the book."

"Well, pa," retorted Gunson, Jr., "I guess you had some intelligent person to help you with your home work."

Words and Deeds.

"There never was a time in my life, fellow citizens," exclaimed the candidate, "when I hadn't the courage to call a spade a spade!"

"Yes," spoke up an old farmer in the audience, "and there never was a time in your life when you had the courage to take one in your hand!"

A Graceful Withdrawal.

"Do you know who that old gentleman is, talking to our hostess?" asked Mrs. Blunderer of the lady sitting beside her.

"That," answered the lady coldly, "is my son."

"Oh!" gasped Mrs. Blunderer in confusion, "he's a good deal older than you are is he not?"

The Story of a Picture.

It is said that a French painter one day visited the Salon in Paris in company with a friend who was a member of the committee of selection and who had been instrmental in securing the painter's work. When the artist came near his picture he exclaimed:

"Good gracious! You are exhibiting my picture the wong sde up!"

"Hush!" was the reply. "The committee refused it the other way."

Their Money's Worth.

In an address to the twenty-six women graduates of the New York university law school the other night, Dean Ashley of that institution told this story: "Lawyers have to give their clients their money's worth, and I remember distinctly how this was brought home to me when I first began to practice. A friend had obtained some legal work from a corporation for me, and I had my brief drawn up and there were exactly six lines in it. I showed it to him, but he looked dissatisfied.

"'Isn't it right?' I asked.

"'Yes, it's all right legally,' he answered, 'but you wouldn't expect a client to pay you for that, would you? Let me show you how it is done.'

"Then he began, 'Whereas,' and a little further down another 'Whereas,' and then still another 'Whereas'—he ran in my six lines, added a few more words, and handed it over to me.

"'Now,' he said 'have that engrossed with plenty of red ink, and the corporation is going to pay your bill.'"

Cause and Effect.

Rev. Dr. Ritchie, of Edinburgh, Scotland, though a very clever man, once met his match. When examining a student as to the classes he had attended, he said, "And you attended the classes for mathematics?"—"Yes." "How many sides has a circle?"—"Two," said the student. "What are they?" What a laugh in the court the student's answer produced when he said, "An inside and an outside!" The doctor next inquired "And you attended the moral philosophy class also?"—"Yes." "Well, you would hear lectures on various subjects. Did you hear one on cause and effect?"—"Yes." "Does an effect ever go before a cause?"—"Yes." "Give me an instance."—"A man wheeling a a barrow." The doctor then sat down, and proposed no more questions.

A Hard Shot.

Among the stories told of Dr. Emmons a well known clergyman, there are many which show his keen wit. In the town where he was pastor there lived a physician who was a pantheist and took pains to let every one know it. He had made frequent boast that he could easily conquer Dr. Emmons in argument, and one day came his chance. He and the doctor met at the house of a sick man.

"How old are you, sir?" asked the physician brusquely.

"Sixty-two," replied Dr. Emmons quietly, although his eyes showed his surprise. "May I ask your age in turn?"

"I've been alive since the creation in one form or another," said the physician curtly.

"Ah, then I suppose you were with Adam and Eve in the garden of Eden?" inquired the doctor.

"Certainly," came the reply.

"Um!" said Dr. Emmons placidly, meditating on the other's face. "I always thought there was a third person there, but some have differed from me."

Outclassed.

Everybody's kickin',
Kickin' 'bout the heat;
Kickin' 'bout the prices
We pay for things to eat;
Kickin' 'bout the railroads
An' the government;
Kickin' 'bout the taxes
And the way they're spent;
Kickin' 'bout the autos
And the pace they set;
Kickin' 'bout the grafters
An' the pull they get.
Old mule looks dejected,
Says in tones demure,
"When it comes to kickin'
I'm an amachoor?"
—The Washington Star.

Thanksgiving Hymn.

We thank Thee, O Father, for all that is bright—
The gleam of the day and the stars of the night;
The flowers of our youth and the fruits of our prime,
And blessings that march down the pathway of time.

We thank Thee, O Father, for all that is drear—
The sob of the tempest, the flow of the tear;
For never in blindness, and never in vain,
Thy mercy permitted a sorrow or pain.

We thank Thee, O Father, for song and for feast—
The harvest that glowed, and the wealth that increased;
For never a blessing encompassed earth's child
But Thou in Thy mercy looked downward and smiled.

We thank Thee, O Father of all, for the power
Of aiding each other in life's darkest hour;
The generous heart and the bountiful hand,
And all the soul-help that sad souls understand.

We thank Thee, O Father, for days yet to be—
For hopes that our future will call us to Thee;
That all our eternity form, through Thy love,
One Thanksgiving Day in the mansions above.

WILL CARLETON.

Shoe Industry.

There is a better feeling apparent in the boot and shoe trade than was existing a week ago. The efforts to relieve the money stringency are being appreciated, and while manufacturers and wholesalers are careful, even to the extent of conservatism, they are very hopeful for the future. It is somewhat fortunate that in many shops reduced time is common, and even shutdowns not unusual. Dealers are operating carefully, watching the prospects of collections, and buyers are not taking goods recklessly. Salesmen are going out and about hopefully and are receiving encouragement in form of satisfactory orders for spring. Orders are constantly received at the factories, by mail, for duplications or filling in stocks which are wanted in a hurry. The salesmen who are feeling the market with fall lines for 1908 are not receiving much encouragement. Business is being done on the hand-to-mouth principle, and probably will be until more encouraging conditions are assured.

Boston wholesalers are expressing their confidence in the future, expecting by the first of the new year to see business waking up to great activity. So far, they say, their sales have been satisfactory, and business is keeping up well, if not quite up to the desired mark; no material falling-off is expected, for while there may be some restriction in purchases in New England, the West and South have no reason to retrench.

Among the smart shoes for women in vogue this fall are golden-browns in Russia leather and kid. They have tops of velvet, ooze-calf, colored kid and cloth. The colors of the tops can be matched to harmonize with suits. Shoes of patent leather and black kid are also given such tops.

Napoleon top boots have been given fancy tops, such as a dark brown suede with a novelty cut top of light suede, extra short vamp and pearl buttons. Some shops are adding hosiery to match with shoes.

Because of the run toward brown in shoes, bronze slippers are coming into style again. These are made up with a bronze buckle and some are beaded and spangled. The Louis XI, heel is used on these slippers.

The opportunity for extravagant or eccentric taste is large now, for boots made of velvet or undressed calf with pointed toes and covered heels are on the market. They are made in various colors—gun-metal, pearl gray, tan or in any shade to suit the customer's fancy. A waterproof cloth shoe is among the novelties, made in golden, brown, gun-metal, gray and white. Another white shoe is made of kid, embroidered, and beaded and spangled, in cut-steel, jet, silver and gold.

It is a pleasing testimonial to the American shoe that comes from abroad in the declarations of British shoe manufacturers who do not deny the popularity of the American-shaped shoe. One states that in preparing samples for next season his firm approximated the styles of the best American boots more closely, especially those of a straight inside edge and a large swing on outside. Another says: "The modernized American shape appears to be the most popular one."

British manufacturers are looking for a busy season with tans, and glace kid is the preferred material in fairly dark golden-brown color. The sale of these goods is influenced largely by weather conditions.

There is a toning up in progress there as well as here, and higher grade shoes will be produced for next year.

SMITH PATTERSON COMPANY
Wholesale and Retail
52 Summer Street
Extra Inducements in
Diamonds and Gems for Christmas
Rings, Pendants, Brooches
Necklaces, Bracelets, Etc.

IF YOU ARE SHORT
—BUY OF—
SPECIAL XMAS TABLES 50¢ TO $5.00
Long JEWELER
GOODS FROM 50¢ TO $10.00 IMMENSE LINE
BOOKLET FREE
NO GOODS BUT GOOD GOODS AT ANY PRICE
41 SUMMER ST. BOSTON
Next Door to Hovey's
WHOLESALE-RETAIL

CHARLES HARRINGTON
—DEALER IN—
STAPLE AND FANCY
DRY GOODS
GLOVES AND HOSIERY. UNDERWEAR AND NOTIONS.
New and Seasonable Goods added Every Week.
Commercial Street, near Jackson Square, East Weymouth.

New Millinery Goods
That is what we have as often as they are in the market
LARGE STOCK OF STAMPED GOODS
That is what we have all the time in Center Pieces, Doilies, Collar and Cuff Sets and Novelties.
Call and See Our Stock—We are Glad to Show it.
S. A. WHITE
65 Washington St., Weymouth.

WE CAN INTEREST YOU
In Parlor, Sitting Room, Library, Dining Room and Kitchen Furniture and Fixings.
We can interest you in Carpets, Rugs, Mats and Paper Hangings, Curtains and Curtain Fixtures.
We can Re-upholster and Repair your furniture and make it look as good as new.
Ford Furniture Company
Broad Street, East Weymouth
TELEPHONE 16-2.

MAKE YOUR HOME COMPLETE
PUT IN A GLENWOOD OAK STOVE
The best known and most satisfactory Stove in the World . . . .
Put in Good Piping, Plumbing and Heating. Now Don't Wait until it Freezes up and Leaks . . . . . .
Put in Good Blankets and House Fixtures for the Winter
M. R. LOUD & CO.
COLUMBIAN SQUARE, SOUTH WEYMOUTH,

Remember The Place
816 BROAD STREET,
Where you can get the Latest Styles in
Men's and Boys Furnishings, Dress and Working Shirts, Sweaters, Collars and Cuffs, Underwear, Hosiery, Etc.
We will be glad to show you our full line. "Lookers just as welcome as buyers. You can't be one without eventually becoming the other. Men's Pants and Boys' Suits especially.
Clothing Cleaned, Pressed, Dyed and Repaired. Alterations Neatly Made.
A. S. BERKOWITZ,
816 Broad St., Telephone 49-3 Weymouth. East Weymouth

EVERY THING IN SEASON
—AND—
EVERY THING FOR THE SEASON
Blankets - Comforters
Medium and Heavy Underwear, Hosiery, Gloves, Etc.
Staple and Novel Dry Goods
Men's, Women's and Children's Footwear.
E. C. BATES, BROAD STREET, EAST WEYMOUTH

WEYMOUTH GAZETTE.

AND TRANSCRIPT

PUBLISHED EVERY FRIDAY BY THE

Gazette and Transcript Publishing Co.

WEYMOUTH, - MASS.

M. E. HAWES,

Editor and Manager.

Telephone 145, Weymouth.

Subscription Price $2.00 per year in advance.

East Weymouth Office: Washburn Block, corner of Broad and Shawmut Streets.

ENTERED AT THE POST OFFICE AT WEYMOUTH MASS., AS SECOND-CLASS MATTER.

FRIDAY, NOV. 29, 1907.

We talk of precious metals, iron, cotton and other products as "King," but they are all pigmies as compared to corn which for the past ten years has been "King" of all the products of the earth averaging over $1,000,000,000.00 per year.

Next to kind ministering to the shut-ins and needy in our own community, the King's Daughters of Weymouth have at heart the Pond Home for the aged. They have done and are doing much to promote its interest and are rejoicing now that their work is being supplemented by a liberal donation of $5,000 to the home by the will of the late Lyman B. Rhodes.

The long-drawn-out fishery trouble at Middleboro is settled. The Fish Commissioners have taken a hand in the matter and another season the herring will go to their spawning ponds in a natural way but this does not help Weymouth. Time was when our herring was a scource of food supply to many people and of value to the town, but the Weymouth Iron Co. came and after much trouble on account of use of the water, the Town sold the fishery to the Iron Company subject to certain conditions of propagation. The Iron Company went out of existence some twenty years ago and the fishery was sold to other parties and again let and sub-let with little regard to the original contract and according to all reports the valuable fishery is fast becoming extinct and opens up a field of work for the Selectmen and Fish Commissioners.

Horton—Nash.

A very pleasant wedding occurred at the residence of Charles C. Nash, Broad street, Weymouth, on Wednesday evening Nov. 27. The groom was Oliver J. Horton, the bride Alice Nash, both of Weymouth. The ceremony was performed by Rev. Wm. Hyde of Trinity church. A number of friends and relatives were present, refreshments were served, and a most delightful eveinng was spent. The happy pair, after their wedding journey, will reside in Weymoufh.

Burial of Henry Loud.

Funeral services of Henry Loud were held in the Congregational church, East Weymouth, last Friday afternoon and were well attended by relatives, former business associates and the following orders of which he was a member: South Shore Commandery, K. T.; Orphans' Hope Lodge, A. F. and A. M.; and Crescent Lodge, I. O. O. F. Rev. M. S. Nash and Rev. E. L. Bradford officiated and Masonic services were performed by Orphans' Hope Lodge, M. M., W. P. Denbroeder, and Chaplain M. E. Hawes. The Gerrish quartet of Brockton assisted in all the services with the following selections: "Lead Kindly Light," "Nearer My God to Thee," "Beautiful Isle of Somewhere," and "Passing out of the Shadow."

The bearers were Charles Simmons and Fred N. Bates, of South Shore Commandery; D. M. Easton and E. G. Bates, of Orphans' Hope Lodge; and N. B. Peare and J. R. McDonald of Crescent Lodge, and the remains were deposited in the family tomb at the North Weymouth cemetery.

Post Office Clerks and Carriers.

A special Clerk-Carrier examination will be held by the Civil Service Commission in Boston, Mass., on Dec. 12, 1907, to provide a register of eligibles for Clerk (male and female) and Carrier (male) in the South Weymouth, Mass., postoffice, from which it is expected that one or more appointments will immediately follow, and others as the needs of the service may require.

Applicants must be between the ages of 18 and 45 years, and citizens of the United States. Those of the male sex must be at least 5 feet, 4 inches tall, without shoes, and weigh not less than 125 pounds in ordinary clothing.

The required application form, with instructions in regard to the requirements of the examination, and specimen examination questions, may be obtained from E. L. George at the postoffice, or Edward E. Stebbins, Secretary Board of Examiners, P. O. Box 158, Boston, Mass. Applications must be filed with the latter not later than Dec. 9, 1907.

Undoubtedly positions in postoffices will prove more attractive to the public than heretofore by reason of the graded salary list, with annual promotions, established on July 1st, 1907, as follows:

1st	grade,	salary	$ 600	per annum
2d	"	"	800	" "
3d	"	"	900	" "
4th	"	"	1000	" "
5th	"	"	1100	" "
6th	"	"	1200	" "

In accordance therewith clreks at post offices of the First Class, and city delivery carriers will be promoted successively to the fifth grade, and to the fourth grade in offices of the Second Class. All promotions will be made at the expiration of the year's service in the next lower grade depending on the faithfulness and efficiency of the employee during the preceding year.

HOLIDAY SPECIALS.

Weston's Genuine English Plum Puddings, 30c
Weston's Heavy Dark Fruit Cake (made from original recipe)
Weston's Home-made Mince and Pumpkin Pies. Extra firm yellow pumpkin, special rich mince.

All these are made especially for the Holidays. We guarantee all our cake and pastry to be satisfactory—in fact it is seldom surpassed by that made in the most exclusive private homes.

A Full Line of German Holiday Goods.

Weston's Bakery

WM. N. JENKINS, Proprietor.

135 Summer Street, Boston, Mass.

Telephone Oxford 1150.

WEYMOUTH HISTORY.

An Abstract of Town Records From the Earliest Settlement.

CHAPTER XIII.

March meeting, 1677.—Fences and walls were still the burden and the following fence viewers were appointed: "William Torrey junior & Phillip King for the lower end of the Town below the meeting house and the east field & King Oak Hill field and all the Elder Bates mill. John Pratt & Thomas Bayley Jr., Samuel Pratt & John Shaw senior, for the range field & Deacon Whitman's field and all the fences belonging to the Pond field. Jacob Nash & Thomas White, Jr., for all the Neck fields and William Reed & Increase Bates for all the fences lying beyond the river.

Annual meeting Nov., 1677.—Capt. Torrey, Thomas White senior, Deacon Whitman, John King, Thomas Dun, Jacob Nash & Lieut. White elected Selectmen.

At this meeting it was "Voted and hereby duly ordered that Stephen French jr. be Clerk of the writs to record Births, Deaths & marriages and whatelse pertaineth to that office as also that he be Town Clerk and recorder of the Town with respect to Town acts and grants and that he attend the Selectmen at their meetings and safely to keep the Town Book and other matter committed to him."

March meeting, 1678.—Lieut. Holbrook & Serg't. White appointed to attend the Honorable County Court.

"Voted that the minister's Rate be made in October next ensuing and so from year to year and to be gathered with all convenient speed and none to delay the payment of their proportion until the first of March next."

The Town Rate, or tax, for this year was 27£ 06s.

At a meeting April 29, 1678,—"It is ordered that the constables appoint the watchmen to begin the first of May according to Law & to see that the watchmen are provided with Muskets, Powder & Bullets and begin the watch as the law directs & continue the watch till sun rising & that two for the present & till further orders shall suffice as to watch."

At a Town Meeting held the 18th of September, 1678,—"It was voted by the Town that a Schoolmaster shall be procured for to teach children to Read & Write & Casting of accounts."

"It was voted that Mr. Chard shall have a call to this work."

"It was voted that the Schoolmaster shall have twenty-five pounds per annum, the one-third in money and the rest in good pay."

"It was voted that the Selectmen shall have full power to raise the above named sum for the use of the Schoolmaster proportionally upon the several Inhabitants by way of Rate from year to year until the Town shall see cause to take further order."

Further, "It was voted that the Selectmen shall have full power to provide a house and such accommodations as they shall need for the use of the Schoolmaster at the Town's Charge."

Town Meeting Nov., 1679.—Lieut. Holbrook, Deacon Whitman, Deacon Humphrey, Jacob Nash, Serg't. White, Stephen French & John Rogers elected Selectmen. The Selectmen reported that they had hired the house and grounds of James Stewart for the use of the school for thirty-five shilling P annum. The rest of the year was devoted in the main to the allottment of land, laying out a road, and building fences.

At the annual meeting in Nov., 1680, the school question was up again and it was "Voted to purchase the house and land of James Stewart for the use of the Town and the sum to be paid was forty pounds."

At a meeting in Dec., 1680, a feature not before mentioned but which must have existed came to the front as we find—"Voted that Richard Phillips be clerk of the Market for the Town of Weymouth and the Selectmen provide him with one half bushel, one peck, one half peck, one payer brass skales, a four pound weight, a one pound weight, one half pound and one quarter pound, one ell, one yard and two letters to mark the measures & one quart, one pint, and one half pint."

A good financial showing was made at this time, the Town debt being 15£ 14s.

In March, 1681, the town passed a vote "That Capt. Holbrook, Serg't. White and Stephen French to join with the Selectmen for the building speedily of a School House."

The Town also voted "That the Rate shall be ten pounds added to the minister's salary and be paid in money."

The Selectmen did also mutually agree "That the 3s P head for those that are appoined to go to school are to be added each scholar to his parents Rate for the year."

HIGH SCHOOL NOTES.

Vincent Sheehy, a graduate of the Weymouth High and a member for four years of that school's foot ball team, has been elected captain of the Tufts foot ball team for 1908.

The Tufts College Glee and Mandolin club has been engaged by the Athletic association to give a concert in the Weymouth High school February 28, for the benefit of carrying on the sports. The club has a good reputation and warrants a good evening's entertainment.

Some of the teachers are planning to attend the Mass. Teachers' Association convention on Nov. 29 and 30.

The visitors this week at the High were: A. M. Strong of Boston, Joseph Cushing, Althea F. Lewis '07, Marguerite Earle '07, Bridgewater Normal '09, and Robert Metcalf of Boston.

Miss Ethel D. Shaw is expected next Monday to take charge of the French and German classes. Owing to sickness, she was not able to begin in September.

The basket ball team is now nearly all made up and will be ready to play a good fast game for the following games which have been arranged:

Dec. 6. Thayer Academy at Braintree.
Dec. 10. Open.
Dec. 13. Braintree High at Weymouth.
Jan. 3. Milton High at Weymouth.
Jan. 7. Open.
Jan. 11. North Easton at North Easton.
Jan. 15. Braintree High at Braintree.
Jan. 21. Boston College High at Wey.
Jan. 24. Quincy High at Quincy.
Jan. 28. Open.
Jan. 31. Abington High at Weymouth.
Feb. 4. Open.
Feb. 7. Thayer Academy at Weymouth.
Feb. 12. Open.
Feb. 14. Quincy High at Weymouth.
Feb. 18. North Easton at Weymouth.
Feb. 21. Brown and Nichols at Wey.
Feb. 25. Abington High at Abington.
Mar. 4. Milton High at Milton.
Mar. 6. Open.
Mar. 10. Open.

DELOREY '08.

Obituary.—David S. Murray.

Funeral services for the late David S. Murray were held at his late home, 419 Main street, last Saturday at 2 o'clock.

Mr. Murray was born in Leeds, Maine, July 22, 1822, and was one of a family of seven children of Amos and Mary (Sampson) Murray. When 21 years of age, Mr. Murray came to South Weymouth where he has since made his home. He worked at shoemaking for a few years, and then took up the manufacturing business; later he established a retail boot and shoe store in Columbian square which he personally conducted for more than thirty years, being at the time of his retirement, a few months ago, the oldest merchant in South Weymouth.

In 1862-63 Mr. Murray represented the town in the Massachusetts House of Representatives and previous to this office he held those of selectman and assessor for several years. Mr. Murray had the confidence of all classes of citizens and for many years he was chosen moderator at the annual town meetings. He was one of the original board of registrars and served for twenty years; a charter member of the South Weymouth Old Folk's society and always present at its meetings; one of the founders of the Wednesday Night club, a debating society formed more than twenty-five years ago, and at the last annual meeting a few months ago contributed an original poem. Mr. Murray was a strong temperance advocate, being one of the first to join the Sons of Temperance in this section, and he continued a member as long as the association existed. In politics, the deceased was a strong Republican until the Greeley campaign, when he became a Democrat.

Oct. 15, 1846, he married Miss Calista C. Stowell of this town, who died about a year ago. They had four children, two of whom, Mrs. Leonard Joy and George A. Murray, are living; there are also two grandchildren and four great-grandchildren.

Funeral services were conducted by Rev. L. W. Attwood of the Second Universalist church of which Mr. Murray was a member for a long time. Interment was at Highland cemetery.

Golden Wedding.

The home of Josiah Tirrell, 770 Commercial street, East Weymouth, was the scene of a large gathering and happy celebration on the night of the 20th.

The occasion was the fiftieth anniversary of the marriage of Mr. Tirrell and Miss J. A. Barnes which took place at the home of the bride in West Hingham Nov. 20th, 1857, the officiating clergyman being Rev. J. D. Cargill, pastor of the first Universalist church of that town.

A reception was held during the afternoon and evening and many friends and relatives called with congratulations and tokens of regard and friendship.

Mr. Tirrell is the oldest of a family of six children born to the late Amos and Sally (Burrell) Tirrell, and was born in East Weymouth Nov. 4th, 1837. East Weymouth has always been his home and like most boys of his day he became a shoemaker and at the early age of twelve years had mastered the trade, and produced skillfully-made boots without assistance.

Children and grandchildren joined in the celebration, and both Mr. and Mrs. Tirrell bid fair to see many returns of their wedding anniversary.

The Christmas Woman's Home Companion.

The Christmas issue of Woman's Home Companion is a sumptuous magazine, with several pages in color. The cover is reproduced from an exquisite painting by Jessie Wilcox Smith, of a mother and babe. The number is full of Christmas atmosphere—rattling good Christmas stories, Christmas pictures by prominent artists, and hundreds of Christmas suggestions of all sorts—practical fauciful, unique.

Laura Spencer Portor and Jeannette S. Porter contribute "Cinderella," a little family Christmas play. A feature is a theatrical reminiscence by Clara Morris, "Christmas on the Road." Dr. Edward Everett Hale writes of "How to Use the Christ-Mass." Irving Bacheller has a new book, and the first part of "The Cricket Tales" appears in the Christmas number, introducing to the world a character even greater than the famous Eben Holden. Dr. Woods Hutchinson, the distinguished physician, in "Children and Candy" dissipates once for all the old bugaboo that candy is harmful. "It isn't he says, "it is one of the most wholesome things one can eat." Elizabeth Stuart Phelps' great novel, "Though Life Us Do Part," which has just begun in Woman's Home Companion, continues in December; "Keeping the Bins Closed" fires a big gun in the "Know Your Grocer" campaign of Woman's Home Companion. It tells facts every housewife should know. Two songs by the late Edvard Grieg, the famous composer, with full musical score, form a rare treat for the lovers of good music.

The stories in the Christmas number include: "A Wild Boar Rampant," by Robert Barr; "An Undiscovered Siddons," by Claire Wallace Flynn; "Cap'n Gilly," by Mary Catherine Lee, "The Lost Spirit of Christmas," by Grace S. Richmond; "Frederika's First," by William Hamilton Osborne; "The Little Water Boy," by Julia Hempstead Bull, and "A Bachelor's Christmas Eve," by Marguerite Campion. There are scores of articles, in addition, and the departments are full of Christmas ideas suggestions.

CHUMMING WITH "POP."

The same was in the beginning with God.

When Christ was not about His Father's business He was always with His Father, in the beginning and now. (John 16:28; Luke 2:49.) I like to see boys chumming with "Pop." Why should mother and daughter be chums, as they usually are, and not father and son! When a boy's most intimate friend is his Christian father you need not worry about that boy. Lots of you fellows don't know how much fun there is in that serious looking old fellow who sits at the head of the table if you will just get him started. Why, he knows more funny stories and has had more droll experiences than you can read in a book. Somehow or other he has grown a shell around him as concerns you. Go up against it and break it and get a revelation of your father. And father why shouldn't your boy be always with you? God help you if you cannot take him to all the places you frequent. If your boy goes to the bad it is your fault, you never cultivated his acquaintance. Isn't he more to you than any fellow in your set or club? I am not surprised when some Christian men's sons go to the bad. The only reason more don't go is the sheet anchor of mother or faithful Sunday School teacher Your boy in the beginning with you, then about your business, and at the end with you, and you have conserved your boy. No truer word than Prov. 22:6.

How Are Your Kidneys? Dr. Hobbs' Sparagus Pills cure all kidney ills. Sample free. Add. Sterling Remedy Co., Chicago or N. Y.

ENGLISH INN SIGNS.

One That Cast a Reflection on King George III.

One of the last stopping places of the London and Weymouth coach was at a little Dorset village, whose principal hostelry was known as the Ass' Head. So good were the refreshments, so obliging the host and so reasonable the charges that the inn did a thriving trade and was well spoken of throughout the district. In one of George III.'s visits to Weymouth the royal party stayed at this inn and had lunch. This was very gratifying to the loyal host, who immediately took down his original signboard and erected a full length painting of the king in its place. Henceforth the inn should be known as the Royal George. The proprietor of the rival hostelry in the village purchased the Ass' Head sign for a few shillings and had it placed over the door of his house. Now, it so happened that the coachman and guard of the Weymouth coach had been changed on the day this alteration of the signboards took place, and they were both strangers to the district, but their instructions had been to stop at the Ass' Head, and, seeing the sign on the rival house, they pulled up there. This much annoyed the original owner, who, foreseeing that his pocket might suffer for his loyalty, immediately had nailed to the bottom of the painting of King George a board with these words in large letters: "This is the original Ass!"—London P. T. O.

DISCOVERY OF COAL.

Mentioned by a Jesuit In 1679 and Mined First In 1749.

So far as known the first mention of the occurrence of coal in the United States is contained in the journal of Father Hennepin, a Jesuit missionary, who in 1679 recorded a "cole mine" on Illinois river near the present city of Ottawa, Ill.

Coal was first mined in the Richmond basin, Virginia, about seventy years after Father Hennepin's discovery in Illinois, but the first records of production from the Virginia mines were for the year 1822, when, according to one authority, 54,000 tons were mined.

Ohio probably ranks second in priority of production, as coal was discovered there in 1755, but the records of production date back only to 1838.

The mining of anthracite in Pennsylvania began about 1790, and it is said that fifty-five tons were shipped to Columbia, Pa., in 1807. Reports of the anthracite coal trade are usually begun with the year 1820, when 365 tons, one for each day of the year, were shipped to Philadelphia from the Lehigh region. Before this, however, in 1814, a shipment of twenty-two tons was made from Carbondale, also to Philadelphia. It is probable that the actual production prior to 1820 was between 2,500 and 3,000 tons.—Washington Star.

Why Boys Play Hookey.

A child plays truant either because the school has too little interest for him or else because the parent cannot properly control him. Probably in most cases both circumstances affect his conduct. If the subjects taught and the teachers themselves were in all respects what they should be and if the parents had full control of their children, there would be little heard of truancy or its effects. There are three causes of truancy, therefore, which deserve attention—a narrow curriculum which fails to meet the needs or interests of all the pupils; inefficient teachers who by reason of a lack of skill, tact and sympathy fail to reach some of the pupils; weak or indifferent parents who fail in their duty of keeping their children in school.—"Charities and the Commons."

Telling Tales.

The teacher was giving them a practice lesson in the art of conversation, and every little girl was expected to tell of some incident in her recent experience. In the class there was one bashful little girl who finally was induced to tell of an experience she had when the family were out riding:

"We were riding along, having a nice time," she said, "when we saw another horse and buggy coming very fast. And pretty soon the buggy ran into something and was upset, and all the people were thrown out. Then papa said: 'Good enough for them. I never liked those people very well anyhow.'"

There was a burst of laughter in the room, for everybody knew who the people in the accident were.—Columbus Dispatch.

The Same Old Mother.

"Now, Jamie," said the schoolteacher, "if there were only one pie for dessert and there were five of you children and papa and mamma to divide it among, how large a piece would you get?"

"One-sixth," replied Jamie promptly.

"But there would be seven people there, Jamie. Don't you know how many times seven goes into one?"

"Yes'm, and I know my mother. She'd say she wasn't hungry for pie that day. I'd get one-sixth."—Youth's Companion.

A Disappointment.

Rich Uncle (to his physician)—So you think there is hope for me?

"Not only that, but I can assure you that you are out of danger."

"Very well. I wish you would inform my nephew, but break the news gently to him."—Philadelphia Inquirer.

Unaided.

Dr. Slicer—Shocking! This paper says that 8,000 people died lacking medical services last year. Mrs. Slicer—Well, well! You wouldn't think that posible, would you?—Cleveland Leader.

Monday Club.

The entertainment at the Monday club on Dec. 1 will consist of a stereopticon lecture by Mr. George N. Cross, A. M. His subject is "The Lily of the Arno" or Florentine History and Art.

Jim Jones.

Jim Jones gets up at half-past four in
rain or shine or cold,
And leaves the papers at the doors. He's
only twelve years old,
But my! he's big, and makes me wish I
had some work like his.
He says to me, "Poor kid; of couse you'd
like my job. Gee whiz!
If *you* could hear the things *I* hear, and
see the things *I* see
When I get up at half-past four, you'd
wish that you was me!"
He squints his eyes. "Why, Chub," he says,
"I own the whole blame street!
And if *you* knew the things *I* know you'd
say they're hard to beat."
"Oh, Jim," I say, "please tell me *now*
what all these things can be."
"Not yet," says Jim; "you're lots too
young. Wait till you're big like me."
"But, Jim, it must be awful cold in winter when it's dark."
"Oh, sure," he says, "so fine and cold it's
just a perfect lark.
Of course I never dare to laugh for fear
my face will crack;
Nor I can't frown, for it might freeze and
turn and awful black.
So I just wear a half-way grin, and if my
face *should* freeze,
I'd be all right to look at with a cheerful
smile to please."
You poor young kid," he says real sad,
"I'm sorry as can be
Your pa won't let you go to work and see
the things I see."
I cross my heart they're true," he says
each time I talk with him.
Oh, dear! why can't I get up, too, at
half-past four, like Jim?
—LOUISE AYRES GARNETT in Woman's Home Companion.

For Judith.

By Curran Richard Greenley

Copyrighted, 1907, by C. H. Sutcliffe.

Landon eyed the crumpled scrawl doubtfully, a fragment torn from a sheet of writing paper on which the characters were faintly penciled, broken here and there as if the writer's strength had failed: "If you want news of Jack Henderson it will be worth your while to follow the bearer of this without delay."

"Who sent this?" he said to the grimy faced gamin.

"Dunno. He blew in 'tween two days, an' the ole woman tuk him in. She 'lows he'll croak 'fore night."

Landon hesitated, but the memory of Judith's face on the day of Jack Henderson's flight urged him on. He followed the boy through the back streets to the tumbledown row of tenements down by the river known to the police as "Carter's Rents," along a black passage and across the court to a room at the back of the saloon, where the light, filtering through the unwashed panes of a small window, accentuated the poverty and filth. On the heap of rags in the corner a man stirred and moaned. Landon recognized him as one of the wrecks that had haunted the river front during the past summer.

"Here, take this and get some brandy—the best," and, thrusting a coin in the child's hand, he pushed him out and closed the door.

"So you have come to the end of your row, Red?"

The man on the floor opened his eyes.

"Yes; I'm where the best and the worst of us have to come, but we haven't time to be passing compliments. Do you know where Henderson is?"

"No. He has dropped out completely. What do you know of him?"

"What I brought you here to tell you—that he never stole that money."

"What!"

"I tell you the boy had nothing to do with it. Locke knew a thing or two about me—knew that I had escaped from Sing Sing—and he forced me to do his dirty work. I could not refuse. It was that or prison, but I'll swear I didn't know that the boy would get the blame for it. Locke wrecked the bank and had me doctor the books, making the entries in another man's writing. He gave me an old letter to copy it from; then he had me forge old Dalton's name to that check. I never did figure out just how he managed to lay it on the boy, but I reckon my false entries must have been in his writing, and when the young fool ran away that fastened it on him. Locke kicked me out like a dog when he got things fixed to suit him. I drifted south for a couple of months and came back like this. I didn't know my time was so short or I'd have sent for you before. Write it out and let me sign it."

Landon's pen flew over the paper. Black, ugly and tangible, the temptation whispered at his ear:

"Delay, gain time. Henderson free to come back, and Judith is lost to you."

The man on the floor moaned feebly. "Hurry, Mr. Landon. It's getting dark—mighty dark. Get Mother Biddle and Jimmy Sullivan from the saloon for witnesses. Where's that boy with the brandy? There he is now!" And he snatched eagerly at the bottle. "Get it done with, Mr. Landon. I cannot hold out much longer."

It was over, and Red Matthews lay back, panting from the exertion.

"I almost forgot," he said to Landon, "when I was over in St. Louis I met Don Battle. He told me about Henderson's trouble, the first I'd heard of it, and he said that a fellow from Laramie had told him about meeting Henderson in Santa Fe. He got on to his name by accident and didn't know that Don knew Henderson when he was telling it, so I reckon you will have to go to the jumping off place to find the boy. You will find him and set this straight, Mr. Landon?"

The glazing eyes sought for the face above him, and Landon answered, "Yes, Red, I'll find him."

* * * * * * *

He watched her come slowly down the stairs, the light of the great window behind her framing the little head in an aureole of sunset rays. His heart's lady—his no more! With blind resentment choking the words in his throat he blundered through the story of Red Matthews' confession, and then he found himself wondering at the self possession with which she discussed the ways and means of dealing with Peter Locke.

"Poor little Lilias! What a miserable tangle!" said Judith as they walked to the gate.

"Lilias?" He had forgotten Locke's daughter, the pretty little girl who had been Judith's shadow since Jack Henderson's flight. The position had reversed itself. It was Judith who would play consoler now.

Landon lost no time in placing the confession with the proper authorities. He swore out the warrant against Peter Locke, interviewed reporters and then, with Judith's letter in his pocket, started westward on his quest.

The limited paused just long enough to drop Landon at Umiltas, the straggling settlement strung along the track, half shanties, half tepees.

"Hotel?"

The station agent grinned and pointed to a house whose crazy clapboards rattled in the desert wind.

"Arapahoe Kate is a-runnin' that there hash joint. She'll take you in, but you want to keep your gun handy."

And he strode off down the track.

The knot of Mexicans and half breeds made way for Landon. Kate stood in the doorway, leering a drunken welcome from under the man's hat slouched over her frowsy head.

"Grub's a-plenty, an' Texas Charlie's hit the trail, leavin' his bunk behind," and upon that assurance Landon followed her to a cubbyhole back of the saloon, where the aforesaid bunk was located. Somewhere behind the thin partition a jangling piano reeled and shrieked, and a chorus of discordant voices bellowed a medley of ribald songs. He could hear the snap of cards upon the tables, the clink of glasses, and then a few minor chords were struck, and a mellow baritone rolled forth in a border song of starry nights and women's faces. Landon sprang to his feet. He knew that voice, and he pushed the door open.

"Henderson?"

The singer, a handsome, haggard boy, sprang from the piano and started for the outside door, his eyes fixed on Landon's like those of a haunted animal at bay. Landon caught his arm.

"No, you don't, Jack. I have not come all this distance to lose you now."

Not a man stirred to interfere. The scene was too common in Umiltas, and Landon and his quarry passed out to the shelter of a clump of mesquite.

Then the boy faced him.

"See here, David Landon, if you have come here thinking to take me back I tell you now I won't go. I've reached my limit in singing for bread in this hell hole, and I'll never go home alive."

Landon's gray eyes forced their steady, sane insistence into the desperate brown ones.

"Shut up, Jack. You will go back with me tomorrow. I came here to find you, and I won't leave without you. Wait; hear me out! Locke's tool, Red Matthews, the forger, died last week. He made a clean breast of it, and we know—all Trenton knows—that you had nothing to do with wrecking the bank. Locke will die hard, but we have him cornered, and he has to take his medicine. Let go, boy. You are throttling me!"

Henderson's hands dropped, but he poured out a storm of questions.

"He confessed! Landon, he told me that Lilias did it—Lilias; that he had forced her to forge Dalton's name to that check in order to gain time with the New York people; that the truth must come out and she be tried for forgery unless I would take the blame upon myself to shield her, and my flight was the only thing that could save her. I never knew of those false entries on the books until I saw it in the papers—that was a forgery too. But what's the use of all this? You know all about it."

"Lilias!" Landon caught the tone in which Henderson uttered the name. The rest was meaningless babble. And Judith had sent him to bring her lover home!

Henderson was still pouring out his questions as Jack thrust the letter in the boy's hand. "Never mind all that. The girl had nothing to do with it. Red Matthews did the forgery, and Locke sent him out of town before he found out that you were accused of it. Here is Judith's letter." And he turned his back, every nerve a-quiver with the blind rage that possessed him.

"Here's one for you." And Henderson held out the sheet of paper.

You Dear Old Stupid David:
Who so blind as a man that will not see? When you have brought Jack back to Lilias Locke to comfort her in these black days of her father's disgrace, come to me and ask what you will. JUDITH.

Couldn't Be Done.

"Boys," began the Sunday school superintendent impressively, "I hope none of you will ever get into the reprehensible habit of alluding to your father as 'the old man.' When you grow up, no matter how big or old you may be, you should always look up to and respect the silver hairs of your father, who has grown bent and gray working for you in your helpless infancy. Now, all of you who think you can do this, please raise your right hands."

Up went every hand except one.

Sternly eying the delinquent, the superintendent solemnly observed:

"Why, young man, I am horrified, absolutely horrified, as well as astonlslied at your behavior. Don't you wish to raise your hand and put yourself on record as being willing to respect the gray hairs of your father when you grow up to be a man?"

"No. No use tryin'. Can't do it nohow," unblushingly responded the lad.

"Why not, sonny?"

"'Cause he ain't liable to have no gray hair. Dad's bald," chirped the youthful philosopher triumphantly, and amid a general titter the discomfited superintendent gave it up and passed on to something else.—Strand Magazine.

Berkshire Manners.

Mary Russell Mitford used to declare that there was no place in England like her "sunny Berkshire." As to the country people, they were unmatched for their suavity, courtesy and respectful manners. One day Miss Mitford was walking through a pasture with an incredulous London lady. There was a lad driving a cow, and his manners were to be tested. "Now," said Miss Mitford, "you will see how gallant are our country folk." There was a gate to be opened, and the boy opened it, and the ladies passed through. There was triumph on the part of Miss Mitford. The London lady put a question to the boy, "You're not Berkshire, I'm sure?" and this was the gentle boy's reply: "Thee'rt a liar, vor I be."

A Universal Word.

One of the first words that a baby says is mamma or mother, and it is not strange, therefore, to find it one of the first and simplest words in every language. There is no word easier for a child to say than "ma" unless it be "pa." In Hebrew and Arabic mother is "em" and "am." It is "mam" in Welsh and "moder" in Anglo-Saxon. In other languages it is slightly different, but near enough like our own word "mother" to make it an almost universal word, so that a child crying in any language could be understood in almost any other language. Here are a few of the names:

Madr in Persian.	Moder in Swedish.
Matr in Sanskrit.	Moder in Danish.
Meter in Greek.	Moeder in Dutch.
Mater in Latin.	Mutter in German.
Madre in Italian.	Mater in Russian.
Mere in French.	Mathair in Celtic.

Odd Use For the Tongue.

The brakeman moaned and sighed, a cinder in his eye.

"I'll tongue it out for you," said the conductor, and he bent over his associate, ran his tongue over the pupil of the man's eye and in a jiffy had out the cinder.

"On railroads, in foundries, in stokeholes," the conductor said afterward, "wherever cinders get continually in the eye, there everybody extracts them in one way—with the tongue. The tongue removes things better than any instrument would do. It sweeps the eye clean as a flood sweeps a river bed. Further, it is painless. Its passage over the eyeball is, indeed, a rather pleasant sensation. As regards the sensations of the owner of the tongue—well!" — New Orleans Times-Democrat.

A Queer Epitaph.

I may perhaps be allowed an inquiry with regard to a stone said to have been removed from Epworth churchyard within the memory of persons now living, but when or by whom nobody can say. It was to the memory of one Richard Towris, and it bore this inscription:

Who lies here? Who do you think?
Richard Towris, and he liked drink.
Drink? Drink, for why?
Because Richard Towris was always dry.

—London Notes and Queries.

Watery.

"Looks like rain today," said the milkman as he poured the customary quart from his can to the pitcher.

"It always does," replied the housewife, compressing her lips with cold significance.

Stifling an oath, he took up his liquid burden and departed heavily. — New Orleans Times-Democrat.

After the Races.

The curfew tolls the knell of parting day; the grouchy herd winds slowly o'er the lea. They failed to guess, as sporting people say, which was the shell that hid the little pea.—Washington Herald.

It is not a question of how much a man knows, but what he can make of what he knows.—Holland.

E. W. Grove

This signature is on every box of the genuine Laxative Bromo-Quinine Tablets the remedy that cures a cold in one day

Have One Doctor

No sense in running from one doctor to another. Select the best one, then stand by him. Do not delay, but consult him in time when you are sick. Ask his opinion of Ayer's Cherry Pectoral for coughs and colds. Then use it or not, just as he says.

Ayer's — We publish our formulas. We banish alcohol from our medicines. We urge you to consult your doctor.

Always keep a box of Ayer's Pills in the house. Just one pill at bedtime, now and then, will ward off many an attack of biliousness, indigestion, sick headache. How many years has your doctor known these pills? Ask him all about them. —Made by the J. C. Ayer Co., Lowell, Mass.—

WANTS, FOR SALE, TO LET, etc.

Four lines or less under this head, only 25 cents each insertion; each extra line 10c. Count eight words to a line.

No ads. accepted in this department unless accompanied with the cash.

FOR RENT—House 7 rooms, in good condition, very central. (North St.) $12 per mo. H. Walker Pratt, N. Weymouth. 34 tf

FOR SALE—Will be sold low on account of removal, two bed room sets and other household goods. Apply at 6 Shaw St., East Braintree. 35 36

TO LET—December 1st, Tenement of 6 rooms in Norfolk Square. Bath and furnace. Apply L. F. Bates hardware store. 33 tf

WANTED. People to know that it costs only 25 cents to make known their wants in this column.

WE BOTH WIN,

IF YOU place your real estate and mortgage business here: nothing but bargains in this office. H. Walker Pratt, No. Weymouth. 9 tf

MISS MERRITT,

TEACHER OF DANCING

Would like a few pupils to take private lessons at her home, 257 Main Street, South Weymouth. For terms, etc., apply at above address. 35 35

HENRY M. FORD

Formerly Manager of the JOHN FORD CO.

Funeral Director and Undertaker

Office, 164 Broad St.

Residence, 136 Broad St.

Tel. Wey. 93-2.

GEO. M. KEENE

CARPENTER —AND— BUILDER

Repaiss of all kinds promdtly attended to.

64 MADISON STREST

East Weymouth

WEYMOUTH SAVINGS BANK

In conformity with the requirements of Section 50, Chapter 123, of the Revised Laws, notice is hereby given that the following depositors in this Bank have not made a deposit or withdrawn any part of their deposit, or interest thereon, for a period of twenty years next preceding the 31st day of October, 1907.

Abby M. Thayer	$128.10	residence unknown
Mrs. Elizabeth M. Shaw	493.40	residence unknown
Mary A. Thayer	37.76	Abington
Lewis F. Dempsey	50.14	East Weymouth, deceased.
Michael Cline	98.36	residence unknown
James F. Shaw	39.29	residence unknown
William Hardwick	47.80	residence unknown

34-36 CHARLES T. CRANE, Treasurer.

Commonwealth of Massachusetts

NORFOLK, SS. PROBATE COURT

To the heirs-at-law, next-of-kin and all other persons interested in the estate of GEORGE W. FARREN late of Weymouth, in said County, deceased,

Whereas a certain instrument purporting to be the last will and testament of said deceased has been presented to said Court for Probate, by Margaret C. Farren, of Weymouth, who prays that letters testamentary may be issued to her, the executrix therein named, without giving a surety on her official bond;

You are hereby cited to appear at a Probate Court to be held at Quincy, in said County of Norfolk, on the eleventh day of December, A. D. 1907, at nine o'clock in the forenoon, to show cause, if any you have, why the same should not be granted.

And said petitioner is hereby directed to give public notice thereof by publishing this citation once in each week, for three successive weeks, in the Weymouth Gazette, a newspaper published in Weymouth, the last publication to be one day at least before said Court, and by mailing, postpaid, or delivering a copy of this citation to all known persons interested in the estate seven days at least before said court.

Witness, James H. Flint, Esquire, Judge of said Court, this twentieth day of November, in the year one thousand nine hundred and seven.

35-37 JOHN D. COBB, Register.

H. WALKER PRATT

No. 1 Sea St., No. Weymouth

HOUSE, "All Improvements"—10 or more rooms in perfect condition. Nearly 10,000 sq. ft. of land. Ocean not far removed. A beauty. $5,000. Finely located.

ONE of 7 rooms, bath, furnace heat, nearly new. A bargain at $2,400.

ANOTHER, 8 rooms and bath, electric lights and improvements, furnace, 100x50 lot, $2,500.

A COZY HOME on Bridge street, 7 rooms. $2,200 buys it. Easy terms.

A CHEAPER HOME, 5 rooms, 4 minutes to "Old Ocean." $1,700 terms.

HOUSE, with barn, at Beach, nearly new, $1,300.

HOUSE on line of electrics for sale. Improvements. $1,600. For rent, $16.

A SPECIALLY DESIRABLE HOME. House, 10 rooms, 1-2 acre of land, fruit and ornamental trees, shrubbery, etc. Everything in fine order, $2,600. Also one-acre farm, $2,100. Good buildings.

FIVE ACRE TRACT OF LAND, (no buildings) $1,200. Best view in North Weymouth.

HOUSE, BARN AND LOT of 39,000 sq. ft. of land. 7 rooms, $3,200.

DESIRABLY LOCATED HOUSE LOTS, $25 down only. Own a home. Others.

AN ELEGANT HOUSE—7 rooms, all improvements, on main st., perfect condition—price $3000.

Furniture Upholstering

In our Upholstery Department we promptly attend to all kinds of Furniture Upholstering.

Mattresses to order or made over, Cushions to order, Window Shades to order, Carpets Cleaned, Carpets laid, Furniture repaired or refinished.

The best of work at Prices that are fair to pay.

Estimates furnished. Work promptly attended to.

HENRY L. KINCAIDE & CO.

NEW ENGLAND'S LOWEST PRICED HOUSE FURNISHERS.

1495 Hancock Street, Quincy

We keep open Monday, Friday and Saturday evenings.

Come and get your Good Things for the THANKSGIVING TABLE —OF— GORDON WILLIS,

The Columbian Square Grocer, : : South Weymouth

Don't go without a Piano

When you can buy a new upright from $175 to $350 on easy terms. Second hand pianos from $25 up.

EDISON AND VICTOR MACHINES

$1 down, $1 a week.

ALL THE LATEST RECORDS.

Popular Songs in sheet music like Honey Boy, School Days, etc., at 15c each.

WILDER'S PIANO ROOMS

Broad Street, East Weymouth.

TURKEYS!

We haven't bought OUR Turkeys yet. We shall not have any COLD STORAGE ones. OURS will be the FRESH KILLED kind. The QUALITY and PRICE will be right. Purchase your Thanksgiving Supplies at a RELIABLE PLACE and be SATISFIED.

Hunt's Market Grocery, WASHINGTON SQUARE.

Telephone 152-3

OUR National School Shoe FOR GIRLS.

Box Calf and Dongola. Spring Heel and Low Heel.

5 to 8	-	$1.00
8 1-2 to 11	-	$1.25
11 1-2 to 2	-	$1.50
2 1-2 to 6	-	$2.00

Fits Good and we Warrant Every Pair to Wear Good.

GEORGE W. JONES,

1 Granite St., - QUINCY.

A LUCKY FELLOW

Better be born lucky than handsome. The world is full of lucky men. Many of them hereabout are wearing our clothing. A man inside of one of our Suits is indeed a lucky man.

THE UNLUCKY CHAP!

Will wander off somewhere else and buy a "Bargain Suit, or a suit without a reputation.

Buy your Fall Suit Here!

——and you will be satisfied——

Suits from $5.00 to $20.00.

GOOD RELIABLE CLOTHING ONLY.

COME AND SEE.

F. D. FELLOWS CO.

RELIABLE CLOTHIERS, HATTERS AND FURNISHERS.

1387 HANCOCK STREET

City Square, - Quincy, Mass.

BIG SALE —AT— Weymouth Supply Co.

NOW GOING ON.

If you don't know what they sell, find out now. It will pay.

THANKSGIVING KITCHEN GOODS.

Ask about Discount. Discount Tickets Save Money.

Opposite Weymouth Depot.

BOSTON ... WA...

What we...

We will ... VERMO... the seas... same pri...

Remembe... and Paid...

It takes ... business ... to buy ... cash. O... along wit... public ey... anything...

We do not clo...

...REE DELIVERY. As... Mor...

PERKINS... LILAC C...

Is absolute... Made from... not grow ... come ranci... TO THOSE B...

WEYMO... Public Library...

FOR ... NUTS, FI...

Bates ... also A-1 ... of All K... Coffee, S... Good Pric... and Middle Sts.,

Citizens... Election is ... can live, an... F. H... Grocerie... Also Ve... P. S. New packs ... Get your orders...

COOK'... HIGH-GRADE ... STUDIO—...

Everythin... Could W... Place t...

HU... GEORGE... ON THE CORNE...

Thanksgi... AND W... Groc...

STANDAR... And Eve... Shelf H... other thi...

EVER... Jackson... Telephone 94-3.

Subscri...

ing

y Department we promptly
f Furniture Upholstering.
er or made over, Cushions
Shades to order, Carpets
aid, Furniture repaired or
at Prices that are fair to
hed. Work promptly at-

CAIDE & CO.
ICED HOUSE FURNISHERS.
Quincy
y and Saturday evenings.

Good Things for the
NG TABLE
WILLIS,
: : South Weymouth

Don't go without a Piano
When you can buy a new upright from $175 to $350 on easy terms. Second hand pianos from $25 up.

EDISON AND VICTOR MACHINES
$1 down, $1 a week.

ALL THE LATEST RECORDS.

Popular Songs in sheet music like "Honey Boy," "School Days," etc., at 15c each.

ANO ROOMS
ast Weymouth.

KEYS!
et. We shall not have any COLD
the FRESH KILLED kind. The
. Purchase your Thanksgiving Sup-
e SATISFIED.
Grocery, WASHINGTON SQUARE.

UR
chool Shoe
GIRLS.
Spring Heel and Low Heel.
- $1.00
- $1.25
- $1.50
- $2.00
Every Pair to Wear Good.

W. JONES,
, - QUINCY.

FELLOW
ndsome. The world is full of
ereabout are wearing our cloth-
our Suits is indeed a lucky man.

KY CHAP!
lse and buy a "Bargain Suit,

t Here!
ll be satisfied——
.00 to $20.00.
CLOTHING ONLY.
AND SEE.

LOWS CO.
ATTERS AND FURNISHERS.
CK STREET
Quincy, Mass.

SALE
AT——
Supply Co.
OING ON.
sell, find out now. It will pay.

KITCHEN GOODS.
scount Tickets Save Money.
ymouth Depot.

BOSTON CASH MARKET
WASHINGTON SQUARE, WEYMOUTH.

What we CAN do and WILL do.

¶We will continue to sell Fresh Killed VERMONT TURKEYS all through the season, including Xmas, at the same price, 25c lb.

¶Remember all our Poultry was bought and Paid For a month ago.

¶It takes a man with ready money and business ability to know when and how to buy and be ever ready with the cash. Our sales this Thanksgiving, along with the display we made to the public eye is good proof that we had anything to sell but cold storage goods.

We do not close Wednesdays. Open Every Evening.
REE DELIVERY. Telephone 116-5 Braintree.

Ask For Legal Stamps.
Morris Bloom, Prop.

PERKINS'
LILAC COLD CREAM

Is absolutely the best that can be produced. Made from the purest vegetable oils. Will not grow hair on the face--nor will it become rancid. A perfect skin food. Price 15c.
TO THOSE BRINGING THIS AD, WE WILL ALLOW 5c.

WEYMOUTH PHARMACY,
Public Library Building, Weymouth, Mass.

FOR THANKSGIVING
NUTS, FIGS, RAISINS, TROPICAL AND OTHER FRUITS GO TO
Bates & Humphrey's
also A-1 Groceries, including Canned Goods of All Kinds, Best Brands of Flour, Tea, Coffee, Spices, Etc.
Good Prices. Quick Delivery.
TELEPHONE CONNECTION.
nd and Middle Sts, WEYMOUTH CENTER

Citizens' Market, P. O. BUILDING, E. WEYMOUTH
Election is over and our country is safe; now you can live, and live well, by trading at : : : :
F. H. SYLVESTER'S,
——Dealer in——
Groceries and Provisions.
Also Vegetables of All Kinds.
P. S. New packs of Canned Goods, Raisins and Prunes are arriving ly. Get your orders ready for THANKSGIVING, Nov. 28, 1907.

—— ESTABLISHED 1905 ——
COOK'S PHOTO STUDIO
MAKERS OF
HIGH-GRADE PHOTOGRAPHS AND PICTURE FRAMES
STUDIO—729 Broad St., E. Weymouth

Everything That a Sweet Tooth Could Want--The ONE BEST Place to Buy Your Candy.
THAT'S
HUNT'S
GEORGE H. HUNT & CO.
ON THE CORNER - - EAST WEYMOUTH

Thanksgiving is Coming
AND WE KEEP RIGHT ON IN THE
Grocery Business
AND SELL THE
STANDARD BRANDS OF FLOUR
And Everything in the Grocery Line, as well as Shelf Hardware, Paints and Oils, and many other things at Bottom Prices : : : : :
EVERETT LOUD,
Jackson Square, East Weymouth.
Telephone 44-3.

Subscribe for the Gazette.

WEYMOUTH AND EAST BRAINTREE

—Don't forget the grand fair to be held in Burrell's hall Dec. 2, 3 and 4.

—Wait for the Frost Festival of the Ladies' Social union of the Congregational church, East Weymouth, which will take place on Wednesday, Thursday and Friday, Dec. 11, 12, 13. Sale of useful and fancy articles every afternoon, and choice entertainments every evening. Beginning with Wednesday evening the Lucille McConville Company will appear with violincellist, boy soprano, reader and pianist. Thursday evening the three-act drama, "When a Man's Single," by local talent; also music by the East Weymouth orchestra. Friday evening the Dorothea Dix association in songs and recitations.

—Don't forget the North Weymouth Cemetery fair Dec. 4 in Pilgrim church vestry.

—Don't forget the grand fair to be held in Burrell's hall next Monday, Tuesday and Wednesday evenings. First class entertainments are promised each night.

—The public schools closed at noon Wednesday for the remainder of the week.

—H. Forest Wilson of New Britian, Conn., a former principal of the Hunt grammar school is in town this week visiting friends.

—H. W. Stockwell has sold out his paper business to Charles H. Smith. Mr. Stockwell will return to Claremont, N. H.

—At the next meeting of the Union Veteran firemen's association to be held at the headquarters on Allen street, Thursday evening Dec. 12, Walter A. Webster the republican candidate for district attorney of Suffolk county at the recent state election will be present and give an address. Mr. Webster is ex-president of the Jamaica Vet association.

—Mrs. Walter B. Thompson entertained the members of the Puritana whist club last Friday evening. Next Friday evening Mrs. Paul Garvin of Summer street will entertain the club.

—Mr. and Mrs. William H. Clapp spent Thanksgiving with her parents in Beverly

—Mrs. Jennie B. Worster and Miss Anna L. Whitcomb of the Ladies Schubert Quartet sang duets at the funeral of Mr. Isaiah Cushing in Hingham last Friday.

—Miss Katherine Mc'Cormick, a student at the Bridgewater Normal is spending a few days vacation with her parents.

—The Union Literary Circle held a meeting Tuesday evening with Mr. and Mrs. Thomas A. Watson at their home on Quincy avenue. Mr. Watson entertained with selections from the poet, Walt Whitman.

—The regular monthly meeting of the South Shore Co-opertive bank will be held next Mondary evening.

—Mr. Maurice J. Cleary of this place and Mrs. Bertha S. Goodwin of Somerville, were married in that city, Wednesday evening by Rev. Fr. Mc'Grath. Miss Ernie Goodwin of Somerville, sister of the bride, was bridesmaid and Henry Cleary of this town, brother of the groom was best man. A reception followed the ceremony at the home of the brides parents, Mr. and Mrs. Manasah Goodwin, 260 Norgolk street, Somerville. On their return from their wedding trip Mr. and Mrs. Cleary will reside in Millis, where Mr. Cleary is employed.

—The Ladies Schubert Quartet is filling many funeral engagements this season, have filled a number of concert engagements and have a number booked for later.

—Frank McDonald died yesterday after a long illness, aged 27. A widow and three children survive him.

—Mr. and Mrs C. H. Marble of Atlantic spent Thanksgiving with her parents, Mr. and Mrs. E. H. Pray of Broad street.

—Miss Elizabeth Hall, a teacher in the public schools at Pennacook, N. H., is spending a few days with her parents Mr. and Mrs. Frederick Hall.

—Mr. and Mrs. Joseph Long of Clinton are spending a few days with her mother Mrs. Maria Hart.

—Mr. ane Mrs. A. F. Powers of Malden have been the guests of Mr. and Mrs. Thomas Dalton of Elliot street.

—Charles A. Clapp arrived home Wednesday from a business trip through the West.

—Mrs. Henry V. Cowing of Quincy avenue is spending a few days with her daughter in New Yark.

—Henry M. Ford has been confined to the house for a few days with an attack of rheumatism but is now convalescent.

—Next Sunday will be the first Sunday in Advent and the holy communion will be administezed at the morning service in Trinity church. Rev. William Hyde will preach in the morning on the Advent season and his subject at 7.30 will be "A Recent Sermon by Rev. Dr. Mann, of Trinity Church, Boston, on St. Matthew, xv. 24.

—Union Thanksgiving services were held at the Universalist church yesterday. Mr. Cressey's sermon was preached to thirty-five persons. The singing was purely congregational. Rev. Sidney Perkins, visitor, Rector Wm. Hyde ans Pastor M. S. Nash assisted in the services, but Mr. Nash soon withdrew to solemnize a marriage.

—Pastor Robert H. Cochrane spent the day with friends in Wellesley.

—The Baptist Bible school sent a barrel of vegetables and clothing to the poor in Boston's North End; the church sent twelve dollars to the same cause.

—E. Aubrey Hunt the well known artist is here from Europe on a visit to his parents, Mr. and Mrs. E. S. Hunt.

—Mrs. G. W. Tinkham left Saturday for Denver, Col., where she will visit her sister, Mrs. Albert Norton.

—The prize winners at the whist party held Monday evening under the auspices of Crescent lodge of Odd Ladies at the residence of Mrs. Gayton Eddy were Mrs. Charles P Gould, Mrs. A. M. Lang, Mrs. Harry Berry, Jacob Dexheimer, Jr., James Hennessey and Joseph Villiers.

—Robert Lang has resigned his position at J. E. Ludden's and taken a position as timekeeper at the Fore River Engine works.

—Fred Thayer has moved into the William Colson tenement on Front street.

—W. E. Maybury was one of the judges at the playout in Boston yesterday between the Hancock of Brockton and Gen. Taylor of Everett for a purse of $200.

Keep to the Right.

Bishop Wilberforce was out driving one day when a man on horseback stopped him and, thinking to have a joke, asked:

"Excuse me, bishop, but could you tell me the road to heaven?"

"Certainly, sir," the bishop answered. "Turn to the right and keep straight on."

What He Said.

"I once gave a waiter a two dollar tip."

"What did he say?"

"To me he expressed his thanks, but I heard him say to another waiter that I couldn't have real good sense."—Louisville Courier-Journal.

He who is feared by many fears many.—German Proverb.

ALTAMAHA LAUNCHED.

The Fore River Shipbuilding Co. Successfully Float Another Ship.

August 21st, 1906, there slid from the ways a new design of ship for freight and passenger traffic. She was the first of a fleet the Company had contracted to build for the Brunswick Co., and on Tuesday, as far as launching goes, the fleet of five boats was most successfully completed.

To Miss Caroline B. Godfrey of East Braintree was assigned the honor of naming the craft and as she started on her course down the ways, by the graceful act and clear voice of Miss Godfrey she became the "Altamaha."

These vessels are constructed of mild steel from designs prepared by the Fore River Shipbuilding Co., and are of the following dimensions: Length C. A., 313 feet, 0. Breadth Md., 40 feet, 0. Depth of Hold, 25 feet, 6. Displacement in tons, 5000 tons.

These vessels have been designed to carry the maximum of freight on an unusually light draft and consequently are arranged with the propelling machinery at the after end of the vessel, the remainder of the ship being devoted to the storage of cargo. To minimize broken stowage the pillering of the cargo holds is being carried out on the girder system with two large columns in each hold, connected at the head to a continuous deck girder. Special consideration has been given to the strength of these vessels which is in excess of that usually provided in ordinary freighter constructions.

WEYMOUTH HEIGHTS

—Don't forget the North Weymouth Cemetery fair Dec. 4 in Pilgrim church vestry.

—Mrs. Hayden of East Weymouth has been a recent guest of Mrs. Samuel P. Nash.

—Mr. and Mrs. J B. Merrill of Woonsocket, R. I., spent the holidays with Mr. and Mrs. James Wildes.

—A. E. Lambert is spending a few weeks in Canada among his relatives.

—A party of young people of the village pleasantly surprised Master George Bicknell at his home last Friday evening. Games were indulged in, speeches were made by Master Herman Bates, solos were rendered by Master Ray Farren, and athletic stunts were performed by Master Clement Curtis, after which refreshments were served.

—Mr. and Mrs. George Reis and family spent Thanksgiving Day at Masonic hall, East Weymouth, where were gathered other friends and relatives of the family.

—Rufus Bates and family were guests of relatives in North Stoughton last Thursday.

—Mr. and Mrs. Justin Taylor held a family reunion at their home last Thursday, members being present from Abington, Melrose and North Weymouth.

—Mr. and Mrs. George Osgood entertained David Dunbar and family Thanksgiving day.

—Mrs. Caruth of Ashmont was a guest of Mr. and Mrs. Rufus Bates last Sunday.

—Harry Nash and several of his friends took an auto trip to Gloucester last Sunday.

—Mrs, L. A. Humphrey and Mrs. Mary Arnold have been visiting friends in Cambridge this week.

—Mrs. Farmer of Jamaica Plain has been spending a few weeks with her sister, Mrs. J. R. Purdon.

—Mrs. Samuel P. Thompson spent a few days of this week with her son, Walter Thompson of East Braintree.

—Mr. Keith and family were guests of relatives in Middleboro recently.

—Henry W. Clapp spent Thanksgiving day with relatives in Taunton.

—C. C. Nash and family were guests of Mr. and Mrs. S. P. Nash on Thanksgiving.

—Paul Smith has gone to Portland, Me., for the winter.

—A supper will be given in the chapel of the Old North church at 6 o'clock next Tuesday evening under the auspices of the L. B. S., after which an entertainment will be given.

—Mr. and Mrs. Smith of Quincy were guests of Mr. and Mrs. Frank Farren this week.

—Mr. and Mrs. Ryder of Duxbury spent Thanksgiving day with Mr. and Mrs. Lust.

—Mrs. Rose Sutherland of North Weymouth was a guest of Mr. and Mrs. C. C. Nash during the week.

LOVELL'S CORNER

—Wesley Hunt, a student at Dartmouth, was the guest of Miss Eva Hunt last week.

—Mrs. Ellen A. Pratt, Mrs. Lester Bates and two sons, Arthur and Davis, were the guests of Mrs. Catherine Pratt of Pleasant street this week.

—Mrs. Warren Loud has been visiting her parents, Mr. and Mrs. Adolphus Poole of Washington street.

—The Ladies' Aid society of the Porter M. E. church met with Mrs. Nathan Tirrell of Washington street to finish the quilts which they have been making.

—Mr. and Mrs. Silas Newcomb and family spent Thanksgiving day with Mr. and Mrs. J. Q. Holbrook of Pleasant street.

—A baby girl was welcomed into the home of Mr. and Mrs. Albert Prouty of Washington street.

—Mr. and Mrs. Frank Rea and family spent Thanksgiving day at the home of Mrs. Albert Chapman of Roslindale.

—Catherine Pratt and Ada Gardner were the recent guests of Mrs. Burton Wright of Park avenue, South Weymouth.

—A baby girl arrived at the home of Mr. and Mrs. Charles Lovell of Pleasant street.

—Mrs. Augusta Poole and Mrs. Anna Stuart spent Thanksgiving day with Mrs. Herbert Dana of Brookline.

—Special exercises were given at the Porter M. E. church Sunday afternoon on the subject of "Church Extension and Home Missions." Papers were given by Miss Maria Hawes and Miss Nellie Holbrook, which were followed with a sermon by the pastor, Rev. J. W. Dundas.

Commonwealth of Massachusetts

NORFOLK ss. PROBATE COURT.

To the heirs-at-law, next of kin, creditors, and all other persons interested in the estate of LEVI B CURTISS late of Weymouth, in said County, deceased, intestate;

Whereas, a petition has been presented to said Court to grant a letter of administration on the estate of said deceased, to Alice M. Curtiss of said Weymouth, and Harold M Curtiss of Milford, Mass., without giving a surety on their bonds.

You are hereby cited to appear at a Probate Court to be held at Quincy, in said County of Norfolk, on the eleventh day of December, A.D. 1907, at nine o'clock in the forenoon, to show cause, if any you have, why the same should not be granted.

And the petitioners are hereby directed to give public notice thereof by publishing this citation once in each week, for three successive weeks, in the Weymouth Gazette, a newspaper published in said Weymouth, the last publication to be one day at least before said Court.

Witness, James H. Flint, Esquire, Judge of said Court this nineteenth day of November A. D. 1907.

35 37 JOHN D. COBB, Register.

NORTH WEYMOUTH.

—Don't forget the North Weymouth Cemetery fair Dec. 4 in Pilgrim church vestry.

—Wait for the Frost Festival of the Ladies' Social union of the Congregational church, East Weymouth, which will take place on Wednesday, Thursday and Friday, Dec. 11, 12, 13. Sale of useful and fancy articles every afternoon, and choice entertainments every evening. Beginning with Wednesday evening the Lucille McConville Company will appear with violincellist, boy soprano, reader and pianist. Thursday evening the three-act drama "When a Man's Single," by local talent; also music by the East Weymouth orchestra. Friday evening the Dorothea Dix association in songs and recitations.

—The Athens school teachers held a small reception last Friday afternoon at 4 o'clock in the school building. They entertained as their guests Mr. and Mrs. A. A. Badger, Mr. and Mrs. E. R. Sampson, Mrs. Frank Babcock of East Boston, Mrs. Alvah Bicknell of Somerville, Miss Lancaster, Miss Nash, Mr. Blount and W. E. Beane. A rarebit, fancy cakes and hot chocolate were served.

—Mrs. E. B. Pratt entertained the Crescent Whist club last Friday afternoon. Mrs. F. L. Speare won the first prize and Mrs. Stanley Torrey the consolation.

—Mr. and Mrs. Damon of Norwell were the guests of Mr. and Mrs Samuel Drew last Sunday.

—Frank H. Torrey left for Milwaukee, Wis., on Tuesday morning.

—Miss Eliza D. Bean of Boston, spent Sunday with her friend Mrs. E. R. Sampson.

—Mr. and Mrs. Chas. H. Chubbuck entertained their family of children and grandchildren membering twenty on Thanksgiving day.

—Mrs. Johnston Kilpatrick has been entertaining Miss Emma Evans of Norfolk.

—Dr. Lester Horne and family of Acushnet were the guests of Mrs. W. A. Drake yesterday.

—Mr. and Mrs. Henry Vining and Mr. and Mrs. Roy Vining spent yesterday as guests at a family party at the home of Miss Floretta Vining.

—The Cemetery Circle will meet with Mrs. E. B. Pratt this evening. This will be the last meeting before the fair next week Wednesday.

—Wm. G. Litchfield is convalescing from pneumonia.

—Ancil Burrell, Miss Martha Burrell, Mr. and Mrs. Horatio Davis and Mrs. E. B. Pratt were the guests on Thanksgiving day of Mr. Burrell's daughter, Mrs. Albert Lovell at her home in Roxbury.

—Mrs. W. O. Collyer entertained the Burgess family yesterday.

—Mr. and Mrs. Holloway and two children have returnep to their home in Maine after a visit with Rev. and Mrs. Merrill.

—Miss Norah O'Rourke was surpised last Wednesday evening by twenty of her young friends.

—Miss Gladys Kenerson has been the recent guest of Miss Lillian Fisher.

—The majority of the residents of this town are pleased that we have a better mail service. Kenneth Brennan does duty in this part of the town with regular carrier. Consequently the townspeople living at a distance from the post office, who have been receiving but one mail a day, now get the two deliveries as they should.

—Mr. and Mrs. Earle Williams spent yesterday with Mr. William's father in Taunton.

—Harry Gould and family are spending the holidays with relatives in Wakefield.

—Mr. and Mrs. A. J. Shaw entertained their son I. Lawrence Shaw and family of Brookline yesterday.

—J. A. Holbrook and J. P. Holbrook and their families were the guests of Mrs. Lizzie Cushing in East Weymouth on Thanksgiving Day.

—Mr. and Mrs. L. J. Petterson are spending a few days in Springfild, the guests of Mr. and Mrs. Edwin McCord.

—Mrs. T. H. Torrey, Miss Doris Torrey and Mr. and Mrs. Stanley Torrey spent Thanksgiving with Mr. and Mrs. Alexis Torrey at their Boston home.

—Miss Belle R. Newton was the guest of Miss Anna Shaw yesterday.

—The next whist whist party of the Wessagussett Club will be held Monday evening December 9. If the whist players in town desirous of the club's holding these parties it is requested that they show their desires in this direction by their presence at this party.

WEYMOUTH FIRE ALARM BOXES.

12—Pole, River and Parnell Sts
13—Bradley Fertilizer Works.
14—Pole, Wessagusset Road.
15—Pole, Universalist Church.
16—Pole, Fairview House.
17—Pole, Sea and North Sts.
18—Pole, Lovell and Bridge Sts.
19—Pole, Church and North Sts.
21—Pole, Grant and High Sts.
23—Pole, Jackson Square.
24—Pole, Electric Station, private
25—Pole, Shaw's Corner.
26—Pole, M. Sheehy & Co.
27—Pole, Bates Ave. and Broad Sts.
28—Pole, Shawmut and Lake Sts.
29—Pole, Strong & Garfield Co.
223—Pole, Commercial and Putnam Sts.
225—Pole, opposite Daniel Pratt's
31—Pole, opposite S. W. & E. Nash's
32—Pole, Congress and Washington Sts
34—Engine House No. 3.
35—Pole, Prospect and Granite Sts.
36—Pole, Garfield Square.
38—Pole, corner Library.
39—Pole, Commercial St, near Grain Store
41—Pole, Lovells Corner.
42—Pole, opposite G. S. Hunt's.
43—Pole, Nash's Corner.
45—Pole, cor. Park and Main Sts.
46—Pole, Town House.
47—Pole, opposite Philip Fraher's
51—Pole, near Otis Torrey's.
52—Pole, Engine House No. 5.
53—Pole, Independence Square.
54—Pole, near Depot.
55—Pole, Cor. Pond and Thicket Sts
57—Pole, May's Corner
58—Union Street, opp. Henry Chandler
61—Corner Randolph and Forest Sts.

NO SCHOOL SIGNALS.

2—2—2

At 7.30 o'clock a.m., no school in any grade during a.m. The same signal at 8 o'clock, no school in grades 1 and 2 during a. m. The same signal at 11.45 o'clock, no school in grades 1 and 2 during p. m. The same signal at 12.45 o'clock p. m., no school in any grade during p.m.

Are You Bilious?
Yellow complexion, dull eyes, sick headache, constipation, coated tongue, bad taste in the mouth are indications that the bile needs regulating. Your liver will work properly after you have taken a few doses of
Beecham's Pills
Sold everywhere. In boxes 10c and 25c.

SOUTH WEYMOUTH.

—Wait for the Frost Festival of the Ladies' Social union of the Congregational church, East Weymouth, which will take place on Wednesday, Thursday and Friday, Dec. 11, 12, 13. Sale of useful and fancy articles every afternoon, and choice entertainment every evening. Beginning with Wednesday evening, the Lucille McConville Company will appear with violincellist, boy soprano, reader and pianist. Thursday evening the three-act drama, "When a Man's Single," by local talent; also music by the East Weymouth orchestra. Friday evening the Dorothea Dix association in songs and recitations.

—Wilbur Dyer lost a valuable horse last week. While being led around he fell over and died instantly.

—Mrs. Frank Holbrook of Pleasant street is confined to her home with a severe illness.

—Fred Hawes, a former resident of this town but now of Rockland, is receiving congratulations on the birth of a son.

—Postmaster Nash has been granted another carrier, after a long wait. It will be known as an auxiliary carrier. This will give free delivery to everyone twice a day, where as before some parts of the town received their mail only once a day.

—In a close and exciting game at Reed's field last Saturday, South Weymouth tried conclusion with a team representing the East part of the town and were victorious 22-0. The home team was more like a machine and played well together getting the jump on their slower and less drilled opponents. Nash, O'Dowd, Madden and Thomas were the stars for the locals while Tirrell, Humphrey and Sheehy excelled for East Weymouth.

—Dr. Hooker of Mount Holyoke college has been the guest of Mrs. Joseph Dyer this week.

—A sunset party was given in Fogg's opera house last evening under the auspices of the Norfolk base ball club, about 150 couples being presnt. Music was furnished by Mace Gay's orchestra of Brockton, and the floor was in charge of Calvin Veazie, assisted by members of the club.

—W. A. A. closed a very successful foot ball season yesterday by defeating Braintree A. A. 17 to 0 in their annual game on Thanksgiving day.

—Under the auspices of Pilgrim Circle, C. of F. of A., the comedy-drama in four-acts, entitled "Out West," was given last Monday evening in Fogg's opera house.

—Mr. and Mrs. Eugene Loud are receiving congratulations on the birth of a son.

—Mrs. John Poole has been the guest of her mother, Mrs. Henry Lowell, this week.

—Mr. and Mrs. Edward Johns and daughter Evelyn were guests of Mrs. Johns' mother, Mrs. Alice Nash, the past week.

Universalist Fair.

The annual fair of the Universalist society will be held at the church next Wednesday, Thursday and Friday Dec. 4, 5 and 6th. The attraction Wednesday night will be the Dorothea Dix Children. Thursday night the "Kleptomaniac" will be presented under the direction of Miss Annie Dean and new songs and anecdotes introduced. Friday night Mrs. Ford and Miss Cushing will be in charge of the entertainment which will be an elaborate presentation of the drama "Among the Breakers." There will also be many new and interesting features at the booths and tables.

CONFUSED IDENTITY.

Odd Things Said by Folks When Taken by Surprise.

People taken by surprise sometimes say what they do not mean. A car full of people were entertained recently by a conversation which neither of the participants found comic. Young People tells the story:

A train wa waiting in a dim station at the end of a dull afternoon. Lights were not yet lighted, and it was decidedly dusky within the car.

An excited and nearsighted woman hurried in, hurried down the aisle, peering at the passengers as she went, and at last as she dropped into a seat beside another woman exclaimed, with a sigh of relief:

"Oh, it's you!"

"Certainly not!" snapped the startled stranger, turning, whereupon the mistaken traveler hastily apologized:

"I beg your pardon, but it's so dark in here I was quite sure you were."

Another woman in similar circumstances became even more confused. She was waiting for her sister in a railway station when a gentleman, looking for his wife and misled by a general resemblance in figure and clothing, stepped up behind her and, laying his hand on her shoulder, exclaimed:

"Thank goodness, Emma, it's you!"

The name he used happened to be really hers, which made the sudden familiarity even more startling. She jumped nervously.

"You're mistaken, sir!" she gasped. "I'm Emma, but she isn't me!"

Censorious Sisters.

"I didn't think you'd get so angry because I said I thought you ought to wear gray suede shoes with your gray dress instead of white ones. I didn't mean to offend you," her friend very sweetly apologized.

"Never mind," she returned softly. "It was all right, but it made me angry for two reasons—first, because I had to wear the white shoes because I didn't have any others that were presentable, and, second, because when I left my family of sisters, who made every possible sort of comment on my clothes, I declared I would never stand it from anybody else. I said to myself that whenever a friend got so friendly that she thought she could treat me like a sister I'd shake her."—New York Press.

A Cause For Thanks.

In the audience at a lecture on China there was a very pious old lady who was slightly deaf. She thought the lecturer was preaching, and every time he came to a period she would say "Amen!" or some other pious exclamation. The people in the audience, which was composed mostly of the village church members, knew she was being reverent and did not even smile when she exclaimed until finally the lecturer mentioned some faroff city in China, saying, "I live there." At this point clearly and distinctly could be heard the old lady saying, "Thank God for that."

An Unusual Task.

"Hello, Jack, old boy, writing home for money?"

"No."

"What are you taking so much trouble over, then? You've been fussing and fuming over it for the last two hours."

"I'm trying to write home without asking for money."

Then He Was Mad.

"Why don't you give the devil his due?" he snapped.

"I can't, dear," replied his wife. "You're in such fine health now he may have to wait awhile."—Atlanta

EAST WEYMOUTH AND WEYMOUTH CENTER.

—Wait for the Frost Festival of the Ladies' Social union of the Congregational church, East Weymouth, which will take place on Wednesday, Thursday and Friday, Dec. 11, 12 and 13. Sale of useful and fancy articles every afternoon, and choice entertainments every evening. Beginning with Wednesday evening, the Lucille McConville Company will appear with violincellist, boy soprano, reader and pianist. Thursday evening the three-act drama, "When a Man's Single," by local talent; also music by the East Weymouth orchestra. Friday evening the Dorothea Dix association in songs and recitations.

—Don't forget the North Weymouth Cemetery fair Dec. 4 in Pilgrim church vestry.

—A dance was held last Friday night in the Masonic hall under the auspices of the Dorothea Dix and was largely attended and enjoyed by all. Music was furnished by White's orchestra.

—Miss Celia B. Leland, former teacher of the seventh grade in the Lake street school, spent Sunday visiting friends in town.

—Eugene Carter and family are enjoying a week's stay visiting relatives in New York and Virginia.

—Next Sunday night at the Reform Club the speakers will be Messers. Hunt and Rogers of the Mass. State Reform club.

—Henry G. Blount is entertaining his sister during the week.

—Sturgiss Robinson and Leighton Thompson returned Tuesday night from Amherst College to spend Thanksgiving with their parents.

—Last Sunday night the speakers at the Reform Club were Mr. Corsoboom, Marion Bowker and Mrs. William Bouldry.

—Mrs. Miflin of Grove street, has been very ill the past week with pneumonia.

—Odd Fellows opera house was filled Monday evening with persons of all political and religious persuasions to listen to a debat on the subject Resolved, "That Socialism Will Remedy the Economic Evils of the Day." Rev. Frank B. Cressey of the First Baptist church presided and previous to the debate a brass band from Quincy played. Franklin H. Wentworth of Sagus presented the affirmative side and the negative was argued by Rev. William Hyde rector of the Trinity Episcopal church of Weymouth. It was the second deqate of the season between the two speakers and was intensely interesting.

—The annal inspection of the Ladies' Auxiliary to Gen. James L. Bates camp S. of V. was held in the Grand Army hall Monday evening. There was a large attendance which included members of Post 58 G. A. R. and Gen. Bates camp, S. of V. Miss Flora A. Staples of Wakefield, department president, was the inspecting officer. At the close of the banquet an entertainment of vocal and instrumental music and speechmaking was enjoyed.

—The home of S. B. Totman on High street was the scene of festivity on Monday night. His daughter Eleanor passed her 16th birthday and celebrated the event by entertaining a large party of friends. Music, games and choice refreshments were the features of the hour.

—Charles T. Humphrey is confined to home this week with an attack of the grip.

—Mrs. Sadie (Powers) Robinson of Niagara is the guest of old local friends this week.

—Steadfast Rebekah Lodge No. 98 will hold their next regular meeting, Monday evening, Dec. 2nd. Supper served at 6.30 Members furnish pastry.

—There will be a Whist Party in Odd Fellows Hall, Monday afternoon from 2.30 until 5 o'clock.

—The seventh annual Reunion of the Immaculate Conception Parish of East and North Weymouth was held in the Town Hall Wednesday evening. The programme of the night consisted of vocal and instrumental solos by Misses Mary and Marguerite Gallagher, solo by John Hoey, specialties by Thomas Lee and last but no not least a minstrel show under the direction of Dan Haley with a circle made up of Daniel Looney, Edward Anglin, John Ronan, James Knox, William Lonergan bones and Dan Haley tambos, William Fitzsimmons acting as interlocuter. The floor was cleared and dancing was enjoyed until 2 o'clock, White's orchestra furnished music. Those in charge of the dance were Francis T. White floor director, assistant floor directors, James Sculley and Owen Mitchell. Refreshments were served by a committee under John Driscoll.

—The Dewey club of Weymouth held a Sunset Party in the Town Hall, Thursday. James Reilly acting as floor director music was furnished by Porter's orchestra of Brockton for a very large gathering.

—Miss Irene Fraser and Marion Hoyt are back from Mt. Holyoke college to spend the holiday with their parents.

—Annual gathering of the Bates family was held in the Masonic hall, Thursday.

—Mr. and Mrs. Weston W. Cushing announce the marriage of their daughter, Mabel Francis on Wednesday evening to Mr. Frederic Stanley Brown. The newly wedded couple left on a late train for a bridal trip and will be at home 127 Middle street, Jan. 2nd 1908.

—Mrs. Geo. P. Hunt and daughter of Pittsfield are the guests of friends in town this week.

—The meeting of the Shawmut club held Friday evening was full of interest from beginning to end. There were readings from "The Crossing" by Mrs. E. L. Bradford and Miss Clara Reamy; papers were read by Mrs. Hawkes on "Some Noted Pioneers," "Establishment of the Northwest Territory and the Ordinance of 1787" by Miss Farwell, "Struggle to Maintain the Territory" by Miss Grout, and a sketch of the life of George Rogers Clark by Miss Grace Mitchell.

Methodist Episcopal Church Notes.

The Epworth League will hold its regular business meeting and social with Miss Mildreth Bates at her home on Commercial street, Monday evening next.

Congregational Church Notes.

The arrangement for the Men's Supper next Wednesday evening at 7 o'clock are all completed and the affair promises to be a most enjoyable evening for the men of the Parish. The address by ex-Congressman Hon. Samuel L. Powers on the Typical American, and by Rev. Wm. H. Allbright, D. D. on "Men's Work in the Church" are sure to be well worth hearing. The Committee in charge will endeavor to see every man in the Parish, but if by accident any should be missed, we take this opportunity to invite and urge ever man connected with the Parish of the church to be present.

Vesper services will be held in the church next Sunday at 4 o'clock. The choir will be assisted by Miss Marguerite Pearson, violinist; and Mr. Wirt B. Phillips, baritone.

Fifty-six baskets and bouquets were were sent out by the church Thanksgiving morning to the elderly people and invalids in the parish. The baskets were decorated and arranged by the Inasmuch Circle of King's Daughters

Union Thanksgiving services were held Thursday morning and a good audience was in attendance consipering the early hour.

A USE FOR SPIDERS.

Keep Them In the House and You Will Have No Roaches.

"It is too bad so many people are prejudiced against spiders," said the man who always finds out curious things. "If they could stand it to have spiders around, they would soon get rid of cockroaches. In the spider the cockroach has an enemy that pursues him with more malevolence than does the cleanly housewife. And not only is this hatred more deep rooted; it is more deadly. All things considered, the cockroach shows mighty little respect for the human race. He knows that, although he is small, he is chock full of inventive genius, and he laughingly scorns the futile attempts of men and women to circumvent and destroy him.

"So long has he been battling for life against paris green, fly paper, hot water and wire cages that he has learned to saunter through green lanes of poison and wade rivers of glue without so much as soiling his toes, and when it comes to the scalding bath he swims blithely out and wriggles his whiskers in derision at his would be slayers. But he dares not treat the spider with such disdain. In fact, he doesn't have a chance, for the spider outdoes even the cockroach in cunning and nabs him without the least ceremony.

"Still it would be hardly advisable to recommend raising a crop of spiders as a sure preventive of cockroaches, for in most people's minds the exterminator is more objectionable than his victim."—Cleveland Plain Dealer.

THE LAST WITNESS.

He Caused a Commotion In a Suit In Chancery.

It was a suit in chancery, and there was a great gathering of deceased's family, quarreling, as relatives will, over the division of the spoils. The lawyers engaged chuckled, for the suit seemed likely to be prolonged and complicated.

There were many lawyers, too, and the judge marveled at the immensity of the deceased man's family as lawyer after lawyer rose in rapid succession, introducing themselves with the usual formula, "And I, my lord, am for the nephews [or nieces or fifteenth cousin removed, as the case may be] of the deceased." The procession seemed interminable, but at lact it came to an end. Then a small voice was heard timidly saying from the back of the court, "May I be allowed to speak, my lord?" There was dead silence as his lordship adjusted his spectacles and asked rather dejectedly, "Who are you?"

The answer was, to say the least, unexpected. "I am the deceased, my lord," said the modest voice from the back of the court. That ended the action.

Quite unknown to his relatives the deceased had turned up from the wilds of Rhodesia. Obviously a man of humor, he must have taken a delight in watching how "the best laid schemes of mice and men gang aft agley."—English Paper.

A "Cordon Bleu."

A woman cook in France is known as a "cordon bleu," the title having come down from the days of Du Barry and the profligate King Louis. The king and his favorite one day had a discussion as to the relative merits of men and women cooks. The king contended that only a man could cook a dish fit for a king to eat, and Du Barry upheld the skill of her sex. The result was a dinner given by Du Barry, every dish of which had been prepared by a woman. At the conclusion of the meal the king acknowledged he was wrong. He sent for the cook and placed around her neck his own ribbon of the Order of the St. Esprit, known as the cordon bleu. Since then a skillful woman cook in France has been known as a "cordon bleu."—London Times.

The Dangerous Fly.

Although the mosquito specializes on yellow fever and malaria and is universally recognized as an enemy to be fought outright, scientists have come to regard the common house fly as the more dangerous. The mosquito will spread only one or two diseases, but the house fly's only specialty is filth. Typhoid germs, tuberculosis germs and a hundred other germs are all the same to it. It is a scavenger, that drops its load of refuse in the butter or the milk.

An Invitation.

"I suppose," he ventured, "that you would never speak to me again if I were to kiss you?"

"Oh, George!" she exclaimed. "Why don't you get over the habit of always looking at the worse side of things?"—London Tit-Bits.

Oh, Say.

Englishman—I wouldn't want to hear more than the first line of "The Star Spangled Banner" to know that it was written by an American. American—Why so? Englishman—The first two words tell me that.—Exchange.

Why He Was Smooth.

"That convict I was talking to," said the visitor at the prison, "seems to be a smooth kind of man."

"Doubtless," responded the warden. "You see, he was ironed when he got here."—Baltimore American.

Couldn't Tell.

"Is marriage a failure?" asked the old bachelor of the young bride.

"I don't know yet," replied the bride innocently. "You know, my husband does not get paid until next Wednesday."—Detroit Free Press.

National Gardens.

There are two gardens of England—namely, Kent and Worcestershire. That of Ireland is usually said to be Carlow, in Leinster. Italy and Belgium are both called the garden of Europe, while that of France is Amboise, in the department of Indre-et-Loire. The garden of Italy is Sicily and of Spain Andalusia. In the east Ceylon and Burma have both received the title, and the district of India so honored is Oude. Glamorganshire is often spoken of as the garden of south Wales. To the region west of our noble Mississippi the title "garden of the world" has been given.

A Good Answer.

In a public school examination an eccentric examiner demanded, "What views would King Alfred take of universal suffrage and printed books if he were living now?" The ingenious pupil wrote in answer, "If King Alfred were alive he would be too old to take any interest in anything."—London Telegraph.

Monotonous Menu.

Fogg—Well, there's one thing I will say about this house. Bass—And what's that, for goodness' sake? Fogg—When you sit down to breakfast you always know what you're going to get.—Boston Transcript.

Enlarged Facilities Makes Enlarged Business

Hot Soda and Chocolate.

ICE CREAM
On the spot or in pints and quart for Home or Party use.

Prescriptions Carefully Compounded from the Best Materials.

WEBSTER'S PHARMACY,
720 BROAD STREET,
East Weymouth, Mass.

Reduced Prices on Slightly Used
Ivers & Pond Pianos
We have a few desirable pianos of our own make that have had slight use in one way or another. We frequently loan new pianos for use at recitals or rent them to careful people; and sometimes have pianos returned from our dealers' warerooms. In many cases such slight use as the pianos have had is really an advantage, as the action and strings get thoroughly settled, and will wear and stand in tune better for it. Some of these can hardly be told from new. Easy payments; a list of our bargains in used pianos might interest you. Send for it.
IVERS & POND PIANO Co.
114 BOYLSTON ST. Boston.

THANKSGIVING.

Have you read the proclamation
For our next Thanksgiving Day?
Are you planning to observe it
In the good old fashioned way?

'Tis a day when many families
That are scattered through the year,
Once again become united
For a season of good cheer.

When New England's famous turkey
Just becomes a bird of prey;
And when mother gets the praises
For the good things served that day

Now if mother should be missing,
As in many homes she'll be;
If you want some sweet reminders,
Our friend Whitcomb you should see.

His mince or squash or apple pie
Surely ought to find a place
Among the many eatables
You will that day have to face.

TRY
WHITCOMB'S
Thanksgiving Pies.

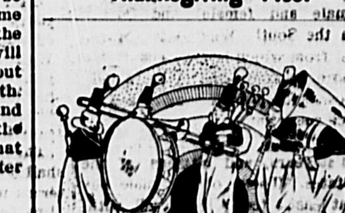

LISTEN

BAND MUSIC
has a charmed fascination that brings us all to a dead stop when we hear it play. Let down your ears to us and we will pour into them a sound equally as ravishing. When you "listen" to the charms of our
JEWELRY
you're doing well, but when you commence to buy you're doing better. "Listen" now, and our word for it, you'll be amply repaid and money in by taking the advice to buy now. Do it.

20 yr. Gold Filled Waltham Watch	$12.00
Gents' Chain	1.50 to 7.00
Ladies' Chain	2.50 to 7.00
Fobs	25c to 7.00
Bracelets	1.00 to 7.00
Signet Rings	1.50 to 7.00

A. D. WILBUR
JEWELER
Eastman Kodaks and Supplies.
75 Washington St., WEYMOUTH

NOTICE IS HEREBY GIVEN that the subscriber has been duly appointed Administrator of the estate of HARRY L. LACY, late of Weymouth, in the County of Norfolk, deceased, intestate, and has taken upon himself that trust by giving bond as the law directs. All persons having demands upon the estate of said deceased are required to exhibit the same; and all persons indebted to said estate are called upon to make payment to BERT E. HOLLAND, Adm. 127 School St., Boston, Mass., Nov. 29, 1907.

NOTICE IS HEREBY GIVEN that the subscriber has been duly appointed administratrix d b n of the estate not already administered of GEORGE J. RICHARDS, late of Weymouth, in the County of Norfolk, deceased, and has taken upon herself that trust by giving bond as the law directs. All persons having demands upon the estate of said deceased are required to exhibit the same; and all persons indebted to said estate are called upon to make payment to SUSAN C. RICHARDS.
Weymouth, Mass., Nov. 20, 1907.

One Minute Cough Cure
For Coughs, Colds and Croup.

Town Officers of Weymouth and their Post Office Address

TOWN CLERK.

John A. Raymond, East Weymouth.

TOWN TREASURER.

John H. Stetson, South Weymouth.

SELECTMEN AND OVERSEERS OF POOR.

Gordon Willis, chairman, South Weymouth.
Bradford Hawes, secretary, East Weymouth.
Willard J. Dunbar, East Weymouth.
Edward W. Hunt, Weymouth.
George L. Newton, North Weymouth.

ASSESSORS.

Gilman B. Loud, Chairman, South Weymouth.
John W. Bates, clerk, East Weymouth.
H. Walker Pratt, North Weymouth.
John F. Dwyer, Weymouth.
George C. Torrey, South Weymouth.

SCHOOL COMMITTEE.

Thomas V. Nash, chairman, South Weymouth.
John F. Reardon, Secretary, South Weymouth.
Joseph A. Cushing, East Weymouth.
H. F. Perry, Weymouth.
Mrs. Mary E. Holbrook, South Weymouth.
Louis A. Cook, South Weymouth.

SUPERINTENDENT OF SCHOOLS.

A. A. Badger, East Weymouth. At close of school on Monday will be at the Athens building; Tuesday at Jefferson; Wednesday at Howe Thursday at Hunt.

WATER COMMISSIONERS.

D. M. Easton, Chairman, East Weymouth.
George E. Bicknell, Weymouth.
Frank H. Torrey, Clerk, North Weymouth.
John H. Stetson, South Weymouth
Gordon Willis, South Weymouth.

SUPERINTENDENT OF STREETS AND WATER WORKS.

Ivers M. Low, Weymouth.

TAX COLLECTOR.

Frank H. Richards, South Weymouth

FIRE ENGINEERS.

W. O. Collyer, chief, North Weymouth.
E. E. Orr, East Weymouth.
W. W. Pratt, East Weymouth.
J. R. Walsh, Weymouth.
M. O'Dowd, South Weymouth

TREE WARDEN

Gordon Willis, South Weymouth.

POLICE OFFICERS.

Thomas Fitzgerald, chief, Weymouth.
A. H. Pratt, East Weymouth.
P. Butler, East Weymouth.
John D. Walsh, Weymouth.
Michael Allen, South Weymouth.

CONSTABLES.

Isaac H. Walker, North Weymouth.
Benjamin F. Richards, Weymouth Heights.
Nathaniel B. Peare, East Weymouth.
Arthur H. Pratt, East Weymouth.
Thomas Fitzgerald, Weymouth.
John D. Walsh, Weymouth.
William F. French, East Weymouth.
George B. Bayley, South Wesmouth.
Michael Allen, South Weymouth.
George W Conant, South Weymouth.

AUDITORS.

Edward Lukeman, Weymouth.
Charles A. Loud, South Weymouth.
John P. Hunt, East Weymouth.

PARK COMMISSIONER.

William H. Clapp, Weymouth.
Louis A. Cook, South Weymouth.
Frank H. Torrey, North Weymouth.

SEALER OF WEIGHTS AND MEASURES.

Frank D. Sherman, Weymouth.

ELECTRIC LIGHT COMMITTEE.

Russell B. Worster, Chairman, Weymouth.
W. M. Tirrell, Clerk, East Weymouth.
A. Francis Barnes, South Weymouth.
M. O'Dowd, South Weymouth.
W. J. Coleman, North Weymouth.

REPRESENTATIVES TO GENERAL COURT.

(From Seventh Norfolk District.)
Russell B. Worster, Weymouth.

SENATOR.

(First Norfolk District.)
Charles F. Jenney, Hyde Park.

INDUSTRIAL COMMITTEE.

A. P. Worthen, President, Weymouth.
P. J. McLaughlin, Vice-Pres., East Weymouth.
M. E. Hawes, Vice-Pres., East Weymouth.
Walter L. Bates, Secretary, South Weymouth.
H. A. Nash, Treasurer, Weymouth. B. F. Executive Committee: W. A. Drake, Thomas, North Weymouth; D. M. Easton Wm. Tobin, Walter W. Pratt, East Weymouth; John F. Dwyer, Joseph A. Kelly, Weymouth; Geo. L. Barnes, A. C. Heald, A. C. Hollis, South Weymouth.

OFFICES AT DEDHAM.

Judge of Probate and Insolvency, James H Flint of Weymouth.
Register of Probate and Insolvency, John D. Cobb.
Assistant Register, J. Raphael McCoole.
Clerk of Courts, Louis A. Cook of South Weymouth.
Assistant Clerk, Robert B. Worthington.
Register of Deeds, John W. Burdakin.
Assistant Register of Deeds, Edward L. Burdakin.
County Treasurer, Henry D. Humphrey.
Sheriff, Samuel H. Capen.
County Commissioners, Sumner H. Foster of Brook-line, chairman. John F. Merrell of Quincy. Evan F. Richardson, of Millis. Session every Tuesday at 10 a. m.
Sessions, Every Tuesday at 10 a.m.
Special Commissioners, Lewis R. Whittaker of Franklin; John Everett of Canton.
District Attorney (Southeast District, Norfolk and Plymouth), Thomas W. Grover, Canton; Richard W. Nutter of Brockton, Assistant.

County Officers.

Calendar of County Courts.

Supreme Judicial Court Jury Sitting, third Tuesday of February.

Superior Court, Civil Sessions—For work with Juries—First Monday of January, first Monday of May, and first Monday of October. For Court work—First Monday of February, first Monday of April, first Monday of September, and first Monday of December.

Superior Court, Criminal Sittings—First Monday of April; first Monday of September; first Monday of December.

Probate Court—At Dedham, on the first and third Wednesdays of every month, except August. At Quincy, on the second Wednesday of every month, except August. At Brookline, on the fourth Wednesday of every month, except August.

County Commissioners' Meetings—Third Tuesday of April; fourth Tuesday of June; fourth Tuesday of September; last Wednesday of December. By adjournment: On Tuesdays, except during August.

District Court of East Norfolk. Jurisdiction Randolph, Braintree Cohasset, Weymouth, Quincy, Holbrook and Milton. Court held at Quincy for criminal business every week day except legal holidays, and for civil business Tuesdays at 9 a. m. Justice, Albert E. Avery, Braintree. Special Justices, E. Granville Pratt, Quincy; Louis A. Cook, Weymouth. Clerk, John P. S. Churchill, Milton. Probation Officer, Francis A. Spear, 25 Thayer Street, Quincy. Court Officer and Bail Commissioner, William M. Marden, 24 Coddington Street, Quincy.

PATENTS

Promptly obtained, or FEE RETURNED. 30 YEARS' EXPERIENCE. Our CHARGES ARE THE LOWEST. Send model, photo or sketch for expert search and free report on patentability. INFRINGEMENT suits conducted before all courts. Patents obtained through us, ADVERTISED and SOLD, free. TRADE-MARKS, PENSIONS and COPYRIGHTS quickly obtained.
Opposite U. S. Patent Office, WASHINGTON, D. C.

D·SWIFT & Co.

BRAINTREE FIRE ALARM BOXES.

21—Quincy Ave. and Hayward St.
23—Quincy Ave. and Commercial St.
24—Elliot St.
25—Allen St. and Commercial St
26—Allen St. and Shaw St.
27—Commercial St., opp. Fan Shop
29—Commercial St and Elm St.
31—Elm St. and Middle St.
32—River St. and Middle St.
34—Elm St. and Washington St
35—West St. and Washington St.
36—Ash St. and Hollis Ave.
38—Washington St. opposite Monatiquot school
41—Union St. and Middle St.
42—Union St. and Washington St.
43—Pearl St. and Washington St.
45—Pearl St. opposite Shoe Factory.
46—Hancock St., private, Hollingsworth
47—Pond St., opp. A. O. Clark's house.
48—Franklin St. and Central Ave.
123—Corner Quincy Ave. and Allen St.
125—Liberty St., opp. Elmer Vinton's.
135—West St. and Mt. Vernon Ave
145—Fountain St. and Pearl St.
147—Town St and Pond St

Dorothy's Dilemma.

By CECILY ALLEN.

Copyrighted, 1907, by P. C. Eastment.

"Have you a raincoat and a heavy veil, Dorothy?" inquired Mrs. Dalrymple anxiously.

"Yes, mother," replied Dorothy mechanically without glancing up from the time table from which she was endeavoring to extract information regarding the trains to Oakdale.

"And plenty of money?"

"Money—and my check book. Really, mother, you'll be asking me next, as you did in my old Sunday school days, whether I have a clean handkerchief." She tossed the time card aside in despair.

"There is no such train as a 3:06."

"I just knew it!" wailed Mrs. Dalrymple in a melancholy sort of triumph. "I never should have tried to take Carleton's message over the phone. A telephone does rattle me so."

Dorothy crossed the room and patted her mother's cheek reassuringly.

"There, there, mumsey, don't fret. I am now at the age of discretion. If you misunderstood Carleton's invitation no great harm will be done. I know my way home, but I am sure it must have been for this afternoon, for the golf tournament is on tomorrow, and they said all along that they wanted me to be sure to see it."

The house telephone announced that Miss Dalrymple's hansom was at the door. And down to the hansom flitted Dorothy, her mother attending her to the very door of the elevator.

"I can't help feeling anxious about this trip, dear," she murmured. "I always do get things twisted over the telephone."

Dorothy handed her bag to the obsequious colored boy and gave her mother a farewell peck of a kiss.

"Mumsey, if you don't stop worrying about me we will both have nervous prostration. Remember, I've been in New York now three months and have cut my wisdom teeth. Goodby, and send my love to daddy when you write."

Admiring eyes followed Dorothy's slender, lithe figure out to the waiting hansom. The clear eyed, whole souled western heiress was extremely popular with the hotel staff.

"Western brains, breeze and bullion, but eastern breeding," the key clerk remarked to the stenographer. And the white faced stenographer sighed and wondered how it would feel to have her face kissed by prairie breezes and her lot lightened by western made dollars.

Dorothy, all unconscious of the feelings of envy and longing she had excited in another's breast, leaned back in the hansom and thought how differently this trip had been planned only a few weeks before. The Carleton Morgans, both golf enthusiasts, had arranged to entertain a house party at their Oakdale home during the golf tournament. There were to be eight congenial souls under a roof tree famous for grateful shadows, conducive to matchmaking. To be sure, Dorothy did not play golf, did not even understand the mysteries of the game; but, then, neither did Jimmy Morgan, brother of her host. Jimmy said one enthusiast in the family was enough. Somebody had to stay sane and play more important games. At the time he spoke the game uppermost in his mind was the world old game of winning hearts, or, more properly speaking, a heart, the heart of Dorothy Dalrymple. And for a time it had seemed as if no congenial house party with a tactful hostess was essential to bring matters to a climax.

Things were all coming his way when the inevitable dam which will crop up in the course of true love's stream turned and twisted his plans in such a fashion that he sat at his desk one morning reading over and over Miss Dorothy Dalrymple's chillingly polite regrets to his invitation for a little dinner and theater party. It mattered not what evil spirit had whispered unjust things in Dorothy's ear. Certain insinuations circulated among his friends that Jimmy Morgan would have good use of Papa Dalrymple's generous bank account made that young man stiffen under her curt note like a West Pointer before the officer of the day. He would ask no explanation, and she offered none.

And here was the day of the house party which she had alternately dreaded and anticipated for one long week. Well, at least she would show Mr. Morgan that a western girl did not wear her heart on her sleeve.

"Oakdale!" shouted the conductor just as she reached this laudable decision.

She stood on the platform amid the bags which the porter had arranged at her feet. Various carriages and cars ranged up beside the depot, but there was no sign of a messenger from the Carleton Morgans. Yet she had made the 3:10 train, the nearest hour to the one named by her mother, 3:06.

One by one the carriages, traps and cars filled with residents or guests. More than one curious glance was aimed at the tall, well clad figure of the puzzled girl, and then as the last private vehicle rolled away she summoned a small boy and had her luggage carried to the village hack.

"Out to Morgan's? One dollar each way," said the wily Jehu, carefully refraining from mentioning the fact that he had seen the Morgans, outfitted with a suspicious number of bags, leaving Oakdale by the 10:34 train that very morning.

And in his ancient vehicle did Dorothy arrive at the aristocratic door of the Carleton Morgans, there to be met by an outwardly placid but inwardly perturbed butler.

No; Mr. and Mrs. Morgan were not at home. They had gone to Southampton to spend the week end with Mrs. Morgan's married sister. No; they had left no message. No; the Oakdale golf tourney was not until the next Friday and Saturday. No; Mrs. Morgan's maid was not in. She had gone with her mistress to Southampton. Would Miss Dalrymple stop long enough for a cup of tea? It was a raw day.

With the last statement Miss Dalrymple agreed, but she did not care for tea. She wanted to get back to town, not to tell her mother what she thought of persons who got telephone messages tangled up, but—well, just to forget this double disappointment. Of course there was enough to see and do in New York, but she never had seen a golf tournament, and it was embarrassing to face this calm mannered butler in the role of a heedless child who had made a mistake about her invitation. And then there was Jimmy! Perhaps Jimmy might have had an explanation to offer, and now it was pushed a whole week into the future, and weeks are long when love is young.

She climbed into the village hack, and back to the town right in the teeth of an ugly east wind they rode, the girl wretched and the man jubilant at his shrewdness in recognizing the psychological moment for not telling all he knew.

At the depot once more Miss Dalrymple drew out her purse. The money pocket contained $2, a dime, two subway tickets and a tiny gold glove buttoner. If she paid the driver $2 for her round trip ride she would have 10 cents and two subway tickets with which to purchase her ticket back to town. Then a brilliant idea came to her. She would buy her ticket with a check. She gave the driver the two dollar bill with the dime for a tip.

When the 4:17 train from town pulled into the station a square shouldered, forceful looking chap dived into the depot and made for the ticket window. Coming into the gloomy room, he did not see very clearly the tall figure which stood in his way.

The station agent was saying: "I would be very glad to oblige you if you could find any one to identify you, but it is against our rules. Good afternoon, Mr. Morgan. Want to use the telephone?"

The tall figure swung around.

"Oh, Carleton, I am so glad"—

Then sudden silence on the part of the two young people and wonder on the part of the station agent. The young man was the first to recover.

"May I usurp my brother's place and be of service to you?" he asked, rather distantly.

Dorothy flushed, then paled, but finally her face set resolutely.

"Yes; I have made a mistake regarding the date of the tournament, and, worse still, I brought only a little cash, and this gentleman will not accept a check, and I want to get home."

Her glance fell, and Jimmy Morgan had a chance to bite his lip before he spoke, without a trace of amusement in his tones.

"You've just missed a train to town, and there will not be another for an hour. I was just about to telephone for my brother's car. Please let me take you back to town that way. See, the sun is coming out."

Dorothy gripped her empty purse and murmured, "I think I had better"—

"Go by automobile, I thought you'd agree with me," interrupted Jimmy smoothly, and while Dorothy drew a quick, amazed breath he picked up the telephone transmitter.

The car was deep in the gloom of the Long Island ferryboat when Dorothy, trying to break an eloquent silence, murmured: "I don't see how I ever made a mistake about the date. Carleton must have meant for me to go with them to Southampton. Mother never does catch messages over the phone."

"Heaven bless her for that and my sudden whim for a quiet night at Carleton's. Otherwise there is no telling, but it is all right now, dear."

"Oh, Jimmy, please—those horrid deck hands. Wait"—

"Not long, dear."

"No, only till we—are inside our own parlor," replied Dorothy in her old, mischievous, teasing way, with the result that Jimmy felt that he really could not wait, and what the passing deck hand saw sent him on his way grinning.

A Queer New England Betrothal.

Hawthorne found romance on the shores of old New England, and there is a good deal of it unminded in the modern life of the Yankees. The following story of love and marriage, strange as it may seem, is true:

Years ago a summer boarder at a cottage on a point of land which formed the protecting arm of the harbor of a fishing town in Massachusetts was shown a girl baby only a few months old. He looked at the babe and admired, then said to the mother:

"Will you give me that babe for my wife?"

The mother had known the young man for several summers. She liked him and therefore answered promptly, "Yes."

"Will you promise never to tell her that you have selected me as her husband?"

"Yes."

The conditions of the singular betrothal were observed. The girl baby grew up, and summer after summer the young man courted her. When she was eighteen he married her, and not till then did she know that she had been betrothed to her husband while in her cradle. Can old romance be more romantic than this story of a New England fishing town?—Exchange.

SNUFFBOXES.

Once Held an Important Part In the Councils of Nations.

No longer applicable is an old diplomat's advice to "take snuff often and slowly," yet according to the Hon. John W. Foster, author of "The Practice of Diplomacy," the time was when snuffboxes held an important part in the councils of nations. The present which the Spanish government tendered to General Pinckney in 1795 and which congress withheld from him was a gold snuffbox.

The British plenipotentiary who attended the conferences at the close of the Napoleonic wars received as presents twenty-four snuffboxes of the value of £1,000 each. Richly jeweled boxes were the diplomatic fashion a century and more ago, but the fashion has changed.

As a reminder of the olden time, Sir Charles Russell, afterward lord chief justice of England, the British senior counsel in the Bering sea arbitration at Paris in 1893, a great collector of historic snuffboxes, carried a precious one and was constantly offering its contents to his colleagues.

After the treaty of 1856 was concluded with Persia the American minister to Turkey, who signed it, wrote to the secretary of state:

"I would suggest the following present: A diamond snuffbox of the value of $1,000 for the shah; to Mirza Agbra Khan, the grand vizier, a diamond snuffbox to the value of $3,000; to Farrukh Khan, with whom the treaty was negotiated, another of the same value; to Mirza Ahmed Khan, the Persian charge at Constantinople, a diamond snuffbox to the value of $2,000."

YPSILANTI.

Nearly Four Hundred Ways of Spelling the Name.

Curious postal officers in Michigan and Washington have been keeping for years past a record of the different ways Ypsilanti has been spelled on mail matters, and by comparing the notes they have preserved a list of veritable orthographic wonders has been compiled. This list easily establishes the claim that more different ways for spelling Ypsilanti have been devised than for spelling any other geographical name in America.

In all no less than 372 distinct ways of spelling the name have been counted, and it is probable that the greater number, perhaps all, have been used in good faith by persons who actually believed that the orthographic combinations reproduced were the correct combinations for representing Ypsilanti on the written or printed page. Every letter in the alphabet except "R" has been used as the initial letter of the name, though why so obvious a combination as Rypsilanti should be neglected when others much less obvious have been employed is difficult to explain. As a matter of fact the variations in the spelling are chiefly confined to the first syllable, "Y" being a letter lacking or having only an indifferent standing in many foreign languages.

Tipsy Lanti and Zyp Silanti are met with, and among the spellings farthest away from the accepted and official standard are Whypsorlanter and Hipasalandder.—Chicago Inter Ocean.

To Cure Constipation Forever.
Take Cascarets Candy Cathartic. 10c or 25c If C C C fail to cure, druggists refund money

CHURCH SERVICES

Under this heading the pastors of ALL the churches are cordially invited to make such announcements of services, etc., as they may wish. We only stipulate that such notices to be inserted shall reach us at the least on Thursday morning of each week—the day before publication.

OLD SOUTH CHURCH (South Weymouth). Rev. H. C. Alvord, pastor. Morning service, 10.30. Sunday School, 11.45. Baraca Young Men's Class, 12.00 Y. P. S. C. E. meeting at 6.15. Evening service at 7.00. Thursday evening, 7.30.

TRINITY CHURCH (Weymouth) Rev William Hyde, rector. Service with sermon at 10.30 a m and 7.30 p.m. Sunday School at 12.00 m.

UNION CONGREGATIONAL CHURCH (South Weymouth). Rev. Harry W. Kimball, pastor. Morning service at 10.30. Sunday School at 12 m. Y. P. S. C. E. meeting at 6 p. m.

BAPTIST CHURCH (Weymouth) Frank B. Cressey, pastor. Lord's Day services: Preaching at 10.30 a. m. and 7.00 p. m. Bible School, 12 m. Prayer meeting, Thursday evening, 7.45 p. m.

UNIVERSALIST CHURCH (North Weymouth). Rev. Melvin S. Nash, pastor. Sunday school at 1.15 p. m.; preaching at 2.30 p. m.

METHODIST EPISCOPAL CHURCH (East Braintree.) Rev. W. H. Bath, pastor. Sunday services are held as follows: Morning service, 10.30. Sabbath School, 12 m. Epworth League service at 6.30 p. m. Evening preaching service 7.15. Prayer meeting Friday evening, 7.30.

UNION CONGREGATIONAL CHURCH (Weymouth and Braintree) Rev. Robert H. Cochrane, pastor. Morning service at 10.30. Sunday School at 12. Y. P. S. C. E. at 6.00. Prayer meeting Thursday evening at 7.30. All are invited to attend these services.

METHODIST EPISCOPAL CHURCH (East Weymouth). Rev. G. G. Scrivener, pastor. Morning worship and preaching at 10.30. Sunday School at noon. Epworth League meeting at 6.00 p m. Evening service at 7.00. Tuesday evenings, 7.30 p. m. prayer meetings. Thursday evenings 7.45, class meetings. Holy Communion, first Sunday in every month following morning service.

OLD NORTH CHURCH (Weymouth Heights.) Rev. Edward Yaeger, pastor. Morning service at 1030. Evening service at 7.00. Sunday-school at 11.45 a. m. Thursday evening at 7.30. A cordial invitation is extended to all of these services

PILGRIM CONGREGATIONAL CHURCH (North Weymouth). Rev. Frederick G. Merrill, pastor. Morning service at 10.30. Sunday school, 11.45 a. m. Evening service at 7.00. A cordial welcome is extended to all of these services.

CONGREGATIONAL CHURCH (East Weymouth). Rev. Emery L. Bradford, pastor. Morning worship at 10.30. Sunday school at 11.45. Evening service at 7.00. Tuesday evening service at 7.30.

UNITARIAN CHURCH, (East Weymouth) Rev. Evangeline Cleveland, pastor. Preaching at 3.00 p. m.

FIRST UNIVERSALIST CHURCH (Weymouth) Rev. Melvin S. Nash, pastor. Sunday morning service at 10 30. Sunday School at 12 m.

SECOND UNIVERSALIST CHURCH (South Weymouth.) Rev. L. W. Attwood, pastor. Morning service at 10.30. Sunday School at 12 m.

TEMPERANCE HALL (East Weymouth) Gospel temperance meeting at 5 p. m.

PORTER M. E. CHURCH (Lovell's Corner) Rev. J. W. Dundas, pastor. Sunday School at 12.45. Preaching service at 2 p. m.—Epworth League at 6.00. Social and Praise service at 7 p. m. All are cordially invited.

CHURCH OF ST. FRANCIS XAVIER (South Weymouth) Rev. John A. Butler, rector. Sundays—Masses 8.00 and 10 a. m. Sunday School at 2.30 p. m. Rosary and Benediction at 3.30 p. m. Week days: Mass at 7.30 a. m.

CHURCH OF THE SACRED HEART (Weymouth) Rev. J. B. Holland, rector Sunday—Masses at 7.45, 9.15, 10.45 a.m. Sunday School at 2.30 p. m. Vespers at 4 p m. Week days—Mass 7 a m.

CHURCH OF THE IMMACULATE CONCEPTION (East Weymouth). Rev. James W. Allison, rector. Rev. Maurice Lynch, assistant. Masses Sunday at 8 and 10.30 a m. Sunday School at 3 p. m. Vespers at 7.45 p m Masses week days at 7 and 7.30.

ST. JEROME'S CHURCH (North Weymouth). Pastor, Rev. James W. Allison, Assistant, Rev. Maurice Lynch Mass, Sunday at 9. Sunday School at 3.

ZION'S HILL CHAPEL (East Weymouth) Social service at 2 and 6.30 p m.

ALL SOULS CHURCH (Braintree). Rev. Frederick R Griffin, pastor. Preaching service at 10.30. All are welcome.

FIRST CHURCH OF CHRIST SCIENTIST, (of Braintree, Post Office block). Morning service and Sunday School at 10.45. Wednesday, 7.45 P.M., an experience and testimony meeting. Reading rooms open every week day from 3 to 5, and every Tuesday evening. All are welcome. Subject, Sunday morning Dec 1, — God the only cause and creator.

ICE! ICE!

IN ANY QUANTITY.

COAL, WOOD, HAY, STRAW.

TEAMING. Heavy or Light Teaming. Piano and Furniture Moving.

J. F. & W. H. CUSHING, EAST WEYMOUTH. Telephone 26-2.

ECZEMA and PILE CURE

Free Knowing what it was to suffer, I will give FREE OF CHARGE, to any afflicted a positive cure for Eczema, Salt Rheum, Erysipelas, Piles and Skin Diseases. Instant relief. Don't suffer longer. Write F. W. WILLIAMS, 400 Manhattan Avenue, New York. Enclose stamp.

COAL.

Pennsylvania Anthracite.

All sizes,

Delivered in Weymouth or Braintree

J. F. SHEPPARD & SONS.

P.O. Address—Weymouth or East Braintree.

March 1, 1902. 4

You Can Find It Right at Home

The Best Place and the Best Service in securing Stoves, Ranges and Heaters, Parlor, Chamber and Dining Room Furniture, etc., or Carpets put down, Curtains put up and Furniture repaired is at

W. P. Denbroeder's,

Complete House Furnisher.

BROAD STREET, Telephone Connection. EAST WEYMOUTH

MAGEE RANGES

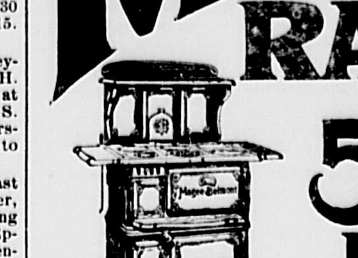

50 YEARS THE LEADERS

For Sale By W. P. DENBROEDER, E. Weymouth
L. F. BATES, Weymouth.
H. C. JESSEMAN, S. Weymouth.

Hardware and Plumbing

We are prepared to furnish you with your wants for the season.

Sherwin Williams Paints and Varnishes—
Sheathing paper of all kinds—
Flexoid Roofing in 1-2x3 ply—
Tar paper in 1-2x3 ply—
Hardware Tools and Cutlery—
Window Glass and Putty—
Wash Boilers, Tubs, Kettles, etc.
Plumbing promptly attended to. Estimates cheerfully given.

Telephone Connection. J. E. LUDDEN, Washington Square—Weymouth.

Boston Hygienic CORSETS

This is the only Corset which will immediately reduce the large abdomen.

The ladies of Weymouth are invited to examine my line of corset—they lengthen the Waist Line, give the Habit Back and Princess Hip. Warranted not to break or rust. Call at 137 BROAD STREET, WEYMOUTH, or send postal card and I will call on you.

MRS. L. F. EDDY

25—38

Any Kind of Insurance

A. S. JORDAN & CO.

Edward T. Jordan

Telephone Connection 37 Washington Square Weymouth, Mass.

OFFICE HOURS:—8.15 to 11.45 A.M. and 1 to 5.45 P.M.

BRECKS' REAL ESTATE AGENCY
51 & 52 NORTH MARKET ST. BOSTON. CONNECTED WITH THEIR SEED STORE AND AGRICULTURAL WAREHOUSE ESTABLISHED 1822

We are having calls for property in your section. If you want to sell, send particulars. No expense for listing, no charge until sold. Our catalog free.

Commonwealth of Massachusetts.

Norfolk, ss. PROBATE COURT.

To the heirs-at-law, next-of-kin and all other persons interested in the estate of

MARY DALY

late of Weymouth in said County deceased:

Whereas, a certain instrument purporting to be the last will and testament of said deceased has been presented to said Court for Probate, by Bela P. French, of Weymouth, who prays that letters testamentary may be issued to him, the executor therein named, without giving a surety on his official bond.

You are hereby cited to appear at a Probate Court to be held at Dedham, in said County of Norfolk, on the fourth day of December A. D. 1907, at ten o'clock in the forenoon, to show cause, if any you have, why the same should not be granted.

And said petitioner is hereby directed to give public notice thereof by publishing this citation once in each week, for three successive weeks, in the Weymouth Gazette, a newspaper published in Weymouth, the last publication to be one day at least before said Court, and by mailing, postpaid, or delivering a copy of this citation to all known persons interested in the estate seven days at least before said Court.

Witness, James H. Flint, Esquire, Judge of said Court, this sixth day of November, in the year one thousand nine hundred and seven.

33-35 JOHN D. COBB, Register.

Commonwealth of Massachusetts.

NORFOLK, SS. PROBATE COURT.

To the heirs-at-law, next-of-kin and all other persons interested in the estate of

HELEN P. VICKERY

late of Weymouth in said County, deceased:

Whereas a certain instrument purporting to be the last will and testament of said deceased has been presented to said Court for Probate by Sarah M. Loud of Weymouth, who prays that letters testamentary may be issued to her, the executrix therein named, without giving a surety on her official bond;

You are hereby cited to appear at a Probate Court to be held at Quincy, in said County of Norfolk on the eleventh day of December, A.D. 1907, at nine o'clock in the forenoon, to show cause, if any you have, why the same should not be granted.

And said petitioner is hereby directed to give public notice thereof by publishing this citation once in each week, for three successive weeks, in the Weymouth Gazette, a newspaper published in Weymouth, the last publication to be one day at least before said Court, and by mailing, postpaid, or delivering a copy of this citation to all known persons interested in the estate, seven days at least before said Court.

Witness, JAMES H. FLINT, Esquire, Judge of said Court, this thirteenth day of November, in the year one thousand nine hundred and seven.

34-36 JOHN D. COBB, Register.

$2300

Will buy seven room house, all modern, 3 minutes walk from Washington Square.

$1250

Will buy 6 room house and a good sized stable, corner lot.

— BOTH BIG BARGAINS —

Call at my office and get all particulars.

RUSSELL B. WORSTER,

Real Estate and Insurance Agent. Auctioneer, Notary, Justice of the Peace

8 COMMERCIAL ST., WEYMOUTH.

HAYWARD BROTHERS

Carpenters and Builders : : :

QUINCY AVENUE, East Braintree.

P.O. Address, Weymouth.

C. H. TOWER & CO. Upholsterers.

Draperies and Window Shades to order. Cushions and Hair Mattresses made over and to order Carpets taken up, cleaned and relaid. Antique Furniture repaired and refinished. Orders by mail or 'phone promptly attended to.

182 HOWARD ST., QUINCY POINT
TELEPHONE 446-4 Quincy. 31-43

BOURK'S EXPRESS.

Weymouth, East Braintree and Boston.

FOGG & PARMENTER, Proprietors.

15 Devonshire Street. Telephone 1378 Main. 65 Kingston Street. Telepone 363 Oxford. 16 Union Street. Telephone 1546, 1547 Richmond.

Expressing, Baggage Transferring, Furniture and Safe Moving, Heavy Teaming OF EVERY DESCRIPTION.

Barge "ORIOLE" To Let for Picnics, Excursions etc.

Stable, Norfolk Street, Weymouth.

Commonwealth of Massachusetts.

NORFOLK, SS. PROBATE COURT.

To the heirs-at-law, next-of-kin, creditors and all other persons interested in the estate of

EDWARD KIERNAN

late of Weymouth, in said County, deceased, intestate.

Whereas, a petition has been presented to said Court to grant a letter of administration on the estate of said deceased to Russell B. Worster of Weymouth, or to some other suitable person.

You are hereby cited to appear at a Probate Court to be held at Quincy in said County of Norfolk on the eleventh day of December, A. D. 1907, at nine o'clock in the forenoon, to show cause, if any you have, why the same should not be granted.

And said petitioner is hereby directed to give public notice thereof by publishing this citation once in each week, for three successive weeks, in the Weymouth Gazette, a newspaper published in Weymouth, the last publication to be one day at least before said Court.

Witness, James H. Flint, Esquire, Judge of said Court, this eleventh day of November, A.D. 1907.

34-36 JOHN D. COBB, Register.

NOTICE IS HEREBY GIVEN that the subscriber has been duly appointed Executor of the will of ELIZABETH C. JORDAN, late of East Braintree, in the County of Norfolk, deceased, testate, and has taken upon himself that trust by giving bond as the law directs. All persons having demands upon the estate of said deceased are required to exhibit the same, and all persons indebted to said estate are called upon to make payment to FRANCIS H. COWING. Executor, Lock Box 94, Weymouth, Nov. 21st, 1907. 35 37

E. W. Grove

This signature is on every box of the genuine Laxative Bromo-Quinine Tablets the remedy that cures a cold in one day

ACCIDENT FAKIRS.

Men Who Are Able to Swindle the Insurance Companies.

"Accident insurance companies are very suspicious of all accidents involving injury to the knee, for it is on his knee that the accident fakir mainly relies."

The speaker, a surgeon, frowned and went on:

"There are men who make a living out of fake accidents. They travel from city to city; they insure in every company that issues accident policies; then, with a fake injury, they proceed to collect dues.

"An accident fakir—for so we call these men—has usually a knee that he can slip out at will. He purposely stumbles over an open trap or some hard, sharp obstacle, puts his knee out deftly, raises a big holler so as to secure a lot of witnesses and then hobbles home.

"He doesn't notify his insurance companies till the next day. By then his knee is so swollen that an accurate examination of it is impossible. We cannot tell whether it is one of those fake, self slipping knees or not. So we pay the man his money, and he seeks new pastures.

"There was one man—he is in jail now—who in nine years collected over $11,000 in accident policies with the help of a knee that he could slip out as easily as I slip my hand out of my glove."—New Orleans Times-Democrat.

HOW TO WIN BATTLES.

Men Who Hit What They Shoot at Are the Determining Factor In War.

Other things being equal, good shooting is the determining factor in war. Poorly drilled and hastily organized bodies of men can give a good account of themselves if they know how to shoot and hit what they shoot at.

In our war for independence, says Army and Navy Life, the colonists were woodsmen. They carried and used their arms to supply their homes with food and to protect them from the savage. As marksmen they vastly outclassed the British, and that more than anything else gave Washington the final victory.

Again, in our great civil war mark the effect of a general knowledge of firearms. In the south were sporting people. They were fond of riding and hunting. Shooting at target and at game entered into their sports and pastimes. The north was commercial. Its men knew little or nothing of firearms save the flintlocks of their grandfathers, objects of curiosity in their shops or homes, except in the far west, where the life of 1776 was still being lived. The result was that in the east the southern troops were generally victorious for a couple of years until the northern troops learned to shoot. What little success the north had was in the west, where they were little better than a standoff.

A Case of Bluff.

"Talking about bluffing," said the horseman, "there was a chap who thought blacksmithing looked simple and easy, and so, being out of work, he decided to have a try at it. He went to a smith and asked for a job.

"'Well,' said the smith, 'you are a strong, likely looking young fellow. What experience have you had?'

"'Eleven years,' was the prompt answer.

"'All right. I'll try you,' said the blacksmith. 'Shoe that mare while I go home to dinner.'

"The smith on his return from dinner frowned and said to the new hand:

"'What! Haven't you got that mare shod yet?'

"The bluffer bit his lip, flushed a replied:

"'I can't get her confounded foot in the vise.'"—Exchange.

Left to the Jury.

Judge Martin decided that certain evidence was inadmissible. The attorney took strong exception to the ruling and insisted that it was admissible.

"I know, your honor," said he warmly, "that it is proper evidence. Here I have been practicing at the bar for forty years, and now I want to know if I am a fool."

"That," quietly replied the court, "is a question of fact and not of law, so I won't pass any opinion upon it, but will let the jury decide."—Liverpool Mercury.

The Eternal Sea.

Edith is one of the children in a household where Sabbath observances are of the old school type of severity.

"I shall always stay here," she declared at the close of her second day at the beach, "because they don't put the sea away on Sunday."

A Likely Story.

The Pastor—I hope you are not going fishing on Sunday, my little man. The Boy—Oh, no, sir. I am merely carrying this stick so that that wicked boy across the street will not suspect that I am on my way to Sunday school. —London Illustrated Bits.

Hatched.

One afternoon three small children were popping corn, taking turns at the popper.

"Oh, mamma," exclaimed little Dorothy, clapping her hands gleefully, "every one of my corns hatched out!"—Chicago News.

His Tenner.

Austere Person—I can't tip you, young man, unless you have change for a tenner. Walter (sizing him up)—Keep your dime, sir. I haven't a nickel about me.—Chicago Tribune.

Generosity will win favor with any one, especially when it is accompanied by humility.—Goethe.

The Worth of His Money.

Not seldom in highland districts the attendance at church during unpropitious weather is but scanty. One minister, finding himself on a boisterous Sunday confronted with but one solitary auditor, who happened to be a gruff, outspoken character, took him into his confidence, with a view to propitiate him. "Will I go on with the sermon, John?" John answered gruffly, "Of course." Getting into the pulpit and leaning over it, he asked, "Will I give you the Gaelic sermon or the English one?" "Gie's baith. Ye're weel paid for 't," said John, more gruffly still.—Dundee Advertiser.

A Singular Calculation.

It would require, according to the calculations of a scientist, the power of a 10,000 horsepower engine about 70,000,000,000 years to lift the earth a foot in height, and to do this work, allowing thirteen pounds of water per horsepower per hour, would require some 10,000,000,000,000,000,000 gallons of water, or more than would be discharged at the mouth of the Mississippi in 6,000 years. This would be enough, the writer estimates, to cover the entire surface of the earth to a depth of not less than 300 feet, to convert which into steam, using good boilers, would require some 4,000,000,000,000,000 tons of coal. If the latter quantity of the mineral was loaded on cars of twenty tons each it would demand 200,000,000,000,000 such cars. If the latter were thirty feet long and all coupled together in one train it would reach around the earth 45,000,000 times and, if running twenty-five miles per hour, would consume 25,000,000 years in running the length of itself. So much for figures.

Nervous Indigestion

The action of digestion is controlled by nerves leading to the stomach. When they are weak, the stomach is deprived of its energy. It has no power to do its work. If you want permanent relief, you must restore this energy. Dr. Miles' Nervine restores nervous energy, and gives the organs power to perform their functions.

"For many years I was an acute sufferer from nervous indigestion; at times I was so despondent life seemed almost a burden. I tried all kinds of remedies and various physicians with little or no relief, until one night last summer I saw Dr. Miles' Nervine and Heart Cure advertised. I resolved to make one more trial which I did in the purchase of one bottle of Nervine and one of Heart Cure. In a few days I began to feel better, which encouraged me so much that I continued the medicine until I had taken more than a dozen bottles. I am very much improved in every way; in body, mind and spirits since. I make a special point to recommend the medicine, and I feel a sincere pleasure in knowing that several persons have been benefited through my recommendations."
A. S. MELTON, Ashville, N. C.

Dr. Miles' Nervine is sold by your druggist, who will guarantee that the first bottle will benefit. If it fails, he will refund your money.

Miles Medical Co., Elkhart, Ind

Mortgagee's Sale OF REAL ESTATE.

By virtue of a power of sale contained in a certain mortgage deed given by John F. Heckman of Weymouth and W. Anna Heckman, his wife, in her right to the Merchants Co-operative Bank, dated March 13th, 1905, and recorded in the Registry of Deeds for the County of Norfolk, book 997, page 130, will be sold at public auction on the premises first hereinafter described, for breach of the conditions of said mortgage and for the purpose of foreclosing the same on

Wednesday, the Eleventh Day of December, 1907, at 3.00 o'clock,

in the afternoon, all and singular the premises conveyed by said mortgage deed, and therein described substantially as follows: the following parcels of land situated in Weymouth in the County of Norfolk and Commonwealth of Massachusetts, and bounded and described as follows:

First: A parcel of land in said Weymouth with the buildings thereon, known as the "House Farm" and bounded, Westerly on East street; Easterly on land formerly of John A. Cushman; Northerly (in said mortgage erroneously described as Southerly) and Westerly on lands of owners unknown. Containing thirty-four and 4-100 acres.

Second: A parcel of land known as the "Cedar Swamp" and containing twenty-one and 7-10 acres, being the second parcel described in a deed from George S. Stewart and wife to said W. Anna Heckman, dated March 10, 1899, recorded with Norfolk Deeds.

Also the third parcel described in said deed to said Anna.

Also the fourth parcel described in said deed.
Also the fifth parcel described in said deed.
Also the sixth parcel described in said deed.

Being all and the same premises conveyed to the said W. Anna Heckman by George S. and Mary A. Stewart by deed dated March 10, 1899, recorded with Norfolk Deeds. book 911, page 114.

Said premises will be sold subject to any existing right of way and to any and all unpaid taxes and assessments.

For further particulars inquire of Frank M. Perry, 554 Old South Bldg., Boston.

$300.00 will be required to be paid in cash by the purchaser at the time and place of sale. Balance in ten days from day of sale at 12 o'clock noon, at the said office of Frank M. Perry.

MERCHANTS CO-OPERATIVE BANK,
Present holder of said mortgage.
By Albert E. Duffill, Treasurer.

Boston, November 13th, 1907. 34-36

Commonwealth of Massachusetts.

NORFOLK, SS. PROBATE COURT.

To the heirs-at-law, next-of-kin, creditors and all other persons interested in the estate of

PATRICK O'BRIEN

late of Weymouth in said County, deceased, intestate:

Whereas, a petition has been presented to said Court to grant a letter of administration on the estate of said deceased to Ellen A, Condon of Somerville, without giving a surety on her bond.

You are hereby cited to appear at a Probate Court, to be held at Brookline, in said County of Norfolk, on the twenty-seventh day of November, A.D. 1907, at ten o'clock in the forenoon, to show cause, if any you have, why the same should not be granted.

And the petitioner is hereby directed to give public notice thereof by publishing this citation once in each week for three successive weeks, in the Weymouth Gazette, a newspaper published in Weymouth, the last publication to be one day at least before said Court.

Witness, James H. Flint, Esquire, Judge of said Court, this sixth day of November, A.D. 1907.

33-36 JOHN D. COBB, Register.

Edward Brown

Real Estate, Insurance and Mortgages.

TO LET—Tenement, 5 rooms and bath—new.

TO LET—Store at North Weymouth—new.

FOR SALE—House 7 rooms, about ½ an acre land $1900—a bargain.

FOR SALE — Several houses and house lots.

Edward Brown

NORTH WEYMOUTH.

For Houses Land Rent — or — Insurance

—SEE—

M. P. Garey

REAL ESTATE AND INSURANCE

Washburn Block - East Weymouth

Telephone Connection.

Advertise in The Cazette.

H. WALKER PRATT

JUSTICE OF THE PEACE AND NOTARY (with seals)

REAL ESTATE AND INSURANCE

DEEDS, MORTGAGES and Legal Papers of every name and nature promptly drawn and executed.

H. WALKER PRATT
North Weymouth, Mass.

FOR SALE AT A BARGAIN

A House of Seven Rooms —Large Barn — Quarter Acre of Land — Centrally Located : : : : : : : :

Rare chance to get a home

—EASY TERMS—

H. FRANKLIN PERRY

Real Estate & Insurance

WASHINGTON SQ. WEYMOUTH

9 tf

N. R. ELLS

General Teamster!

LIGHT AND HEAVY TEAMING.

Sand and Gravel furnished at short notice. All Jobs promptly attended to.

So. Weymouth, Mass.

6tf

Best Grade of CANNEL COAL For Open Grates.

Apply to

Augustus J. Richards & Son

60 YEARS' EXPERIENCE

PATENTS

TRADE MARKS DESIGNS COPYRIGHTS &C.

Anyone sending a sketch and description may quickly ascertain our opinion free whether an invention is probably patentable. Communications strictly confidential. HANDBOOK on Patents sent free. Oldest agency for securing patents. Patents taken through Munn & Co. receive special notice, without charge, in the

Scientific American.

A handsomely illustrated weekly. Largest circulation of any scientific journal. Terms, $3 a year; four months, $1. Sold by all newsdealers.

MUNN & Co. 361 Broadway, New York

Branch Office, 625 F St., Washington, D. C.

Old Colony Street Railway Co.

QUINCY DIVISION TIME TABLE.

Issued October 20th, 1907.

(Subject to change without notice.)

CARS LEAVE EAST WEYMOUTH.

For BRAINTREE—week days—6.00, 6.20, 7.00, 7.30 A. M., then on the hour and half hour until and including 10.30 P.M. Additional cars Saturday at 11.00 P. M. Returning, leave Braintree 6.30, 7.05, 7.35 A.M., then 5 and 35 minutes past each hour until and including 11.05 P. M. (Saturday, 11.30 P. M.)

Sundays—7.30 A.M., then the same as week days. Returning 8.05 A.M., then the same as week days.

For QUINCY—week days—6.00, 6.30, 6.45, 7.00 7.30 A. M., then on the hour and half hour until and including 11.30 P. M. (Wednesdays and Saturdays 12.30 P.M.) Returning, leave Quincy, 5.50, 6.05, 6.20, 6.50 A. M., then 20 and 50 minutes past each hour until and including 11.20 P. M. 11.50 P.M. to Quincy Point only. (Wednesdays and Saturdays 11.50 P.M. to East Weymouth.)

Sundays—7.30 A.M., then the same as week days. Returning 7.20 A.M., then the same as week days.

For SOUTH WEYMOUTH—week days—6.00, 6.30, 7.00, 7.30, 8.00, 8.30, 9.00, 10.00, 11.00 A.M., 12.00, 1.00, 2.00, 2.30, 3.00, 3.30, 4.00, 4.30, 5.00, 5.30, 6.00, 6.30, 7.00, 7.30, 8.30, 9.30, 10.30 P.M. Returning leave South Weymouth, 7.05, 7.35, 8.05, 8.35, 9.05, 9.35, 10.35, 11.35 A.M., 12.35, 1.35, 2.35, 3.05, 3.35, 4.05, 4.35, 5.05, 5.35, 6.05, 6.35, 7.05, 7.35, 8.05, 9.05, 10.05, 11.05 P. M.

Sundays—8.00, 9.00, 10.00, 11.00 A.M., 12.00, 1.00, 2.00, 2.30 P.M., then the same as week days. Returning 8.35, 9.35, 10.35, 11.35, A.M., 12.35, 1.35, 2.35, 3.35 P.M., then the same as week days.

For HINGHAM—week days—6.00, 6.30, 7.00, 7.30, 8.10, 9.10, 10.10, 11.10 A. M., 12.10, 1.10, 2.10, 3.10, 4.10, 5.00, 5.30, 6.00, 6.30, 7.10, 8.10, 9.10, 10 10, 10.30 P.M. Returning leave Hingham 6.15, 6.45, 7.15, 7.45, 8.30, 9.30, 10.30, 11.30 A. M., 12.30, 1.30, 2.30, 3.30, 4.30, 5.15, 5.45, 6.15, 6.45, 7.30, 8.30, 9.30, 10.15, 10.45 P. M.

Sundays—8.10 A.M., then the same as week days. Returning 8.30 A.M, then the same as week days.

FORT POINT

Cars leave FORT POINT for THOMAS' CORNER, N. Weymouth—week days—7.00, 7.30, 8.30 A. M., 12.00, 1.00, 1.30, 3.30, 4.30, 5.00, 5.30, 6.30 P. M. Returning leave Thomas' Corner, 6.45, 7.15, 8.15, 11.45 A.M., 12.45, 1.15, 3.15, 4.15, 4.45, 5.15, 6.15 P.M.

Sundays—8.30, 10.15, 12.00 A.M., 1.00, 1.30, 3.30, 5.00, 5.30, 6.30 P.M. Returning 8.15, 10.00, 11.45 A.M., 12.45, 1.15, 3.15, 4.45, 5.45, 6.15 P.M.

THOMAS GAMMON, Div. Supt.
J. T. CONWAY, Supt

Wey Hist Society 1908 care Fogg Library

WEY

Jes

SLE

And C

WEYMO SAVINGS

CHARLES A. HAYWAR
CHARLES T. CRANE, Clerk

VICE PRESIDE
Francis H. Cowing, Edward W. Hunt,

BOARD OF INVES
CHARLES A. HAYWARD GE
FRANCIS H. COWING, HE
EDWARD W. H

Bank Hours.—9 to 12 A. M., 2 to 4 P. M. Monday evenings, and 9 ... Deposits placed on interest ... January, April, July and Oc

FIRST NATIONAL BANK,
Fogg Building, Colu
CAPITAL, $100,000.
DIRECTO
ALLEN B. VINING, Presi
EDWARD B. NEVIN,
J. H. STETSON,
JOSEPH DYER. EDW
CHARLES H. PRATT. GOR
Banking Hours: 9 to 12 A... Saturdays, 9 to 1

SOUTH WE SAVINGS
President, - JO
Vice-Presidents,
Clerk and Treasurer.
Board of Inve
JOSEPH DYER,
H. W. HUNT,
ALMON B. RAYMOND,
GEORGE L. BA
BANK HOU
to 12 A. M.; 2 to 4 P. M.
P. M. Saturdays,
Deposits go on interest
January, April, July and Oct
Dividends payable on
Wednesday of January and J
THEOPHILUS KIN
R. F. CLAFLIN,

NATIO GRANITE
QUINCY,
General Banking Busi
Liberal Accommodati
SAFE DEPOSIT BOX
ONLY $5.00
AMERICAN EXPRESS C
17—43

THE EAST W Savings
President, - N.
Vice-Presidents,
Clerk and Treasurer,
BOARD OF INV
N. D. CANTERBURY.
T. H. EMERSON,
JOHN W. BATES.
Dividends payable o ... and October.
Deposits placed on in ... of Jan., April, July a
BANK HOUR
From 9 to 12 A. M., ... excepting Saturdays, ... be from 9 A. M. to 1

South Co-ope Bank.
MEETINGS First Mo
At Royal Arc at 7.30 P. M.
Money to Loan at ... Mortgages of Re
Minimum Rate of In ... per annum.
For information, or ... meetings, apply t
CHAS. G. JORDA
Weymout

MEETINGS
Selectmen & Overs
The Selectmen and Over... mouth will be in session at ... Savings Bank Buildin ... Every M ... during the municipal year ... P. M.
GORDON WILLIS, Chair ... P.O Address, South W ...
BRADFORD HAWES, Cle ... P. O. Address, East W ...
EDWARD W. HUNT.
W. J. DUNBAR.
GEORGE L. NEWTON.
Weymouth, March 14, 190